Leaders of Dread Camorra to Be Tried in Historical Town

Exclusive Associated Press Service

Oakland Tribune.

LAST Edition

VOL. LXXV. WEATHER—Oakland and vicinity: Fair tonight and Sunday; light northeast winds. OAKLAND, CALIFORNIA, SATURDAY EVENING, FEBRUARY 25, 1911. 20 PAGES NO. 5

TWO BOYS DROWN IN ESTUARY

SAN FRANCISCO REJOICES OVER GETTING BIG FAIR

Delegation Is Cheered for Its Work

Great Parade Is One of the Features

SAN FRANCISCO, Feb. 25.—Testifying their approval of the little band of delegates who stood so loyally in the front ranks of the firing line at Washington, San Francisco's citizenship is rejoicing over the great victory today.

Although more than a score of days have passed since the glad news of the city's triumph came from Washington, it was but fitting that the period of rejoicing should be postponed until the delegation returned triumphant and should be the heroes of the hour.

It was a general half holiday. By 2 o'clock in the afternoon all of the offices and most of the wholesale and retail houses throughout the city had closed their doors, and the men and women began to line the streets along the line of march of the parade, waiting for a sight of the Washington delegation to cheer them on and to make them feel that their toilsome work had been appreciated and that their efforts, now that the battle had been won, were not forgotten.

The detail of police had wired the principal streets and the officers were in their places along the line of march at 1:45 p. m.

DOWN MARKET STREET.

Almost promptly at 2:30 o'clock the procession, which had formed at Van Ness avenue and Market street, began to move. Headed by Chief of Police Seymour and followed by one company of mounted and four companies of police on foot, with a detail from the Emergency hospital ambulance corps, the pageant proceeded in the direction of the ferry.

Everything was in perfect order. The parade, which was entirely military save for the Panama-Pacific Exposition officials and the city's authorities in carriages, formed a pleasing spectacle and the marching soldiers were everywhere loudly applauded. By permission of the Washington authorities, United States troops were allowed to take part and followed immediately behind the division of police. Next came the National Guard, the naval reserve, several of the crack military organizations, Chief Thomas R. Murphy and a detail from the fire department, the Columbia Park Boys' club and the League of the Cross Cadets.

The California Grays, under Captain R. B. Moore, formed a personal escort to the Washington delegation in gaily decorated automobiles. Immediately behind were the directors and officers of the Panama-Pacific International Exposition Company.

GREAT CHEER AROSE.

As soon as the automobiles bearing the guests of honor passed the first section of the crowd a mighty cheer arose which was not ended until Union Square had been reached, almost an hour later. The procession moved to the ferry, countermarching on Market street to Geary, and thence to Union Square. Here the original program was carried out, the escort stood at attention, parked in front of the grand stand, and James Rolph Jr., chairman of the reception committee, took his place as the presiding officer of the ceremony.

He introduced Samuel M. Shortridge, who was the only speaker present who was not on the firing line. Addresses followed in quick succession by Mayor P. H. McCarthy, M. H. de Young and R. B. Hale of the Washington delegation.

A band of thirty-five pieces, under the direction of Paul Steindorff, interspersed the speeches with lively music.

Men who took prominent part today in the San Francisco celebration over the Panama-Pacific Exposition victory.

DELL HAS TRIAL; HIS FATE IS IN DOUBT

Five Sailors From U. S. Flagship Have Been Arrested.

SAN DIEGO, Feb. 25.—With the capture and return to the flagship California of five sailors ends the first attempt at filibustering to aid the rebels in Lower California. Ensign Rhoades of the California, four marines, five cavalrymen and a deputy United States marshal effected the capture near the boundary line south of San Diego last night and the men were taken to Coronado this morning and returned to the cruiser.

Friends of Harry C. Dell, the American accused of being a rebel spy, learned this morning that he had arrived safely at Ensenada and was given an immediate hearing before the federal judge there. Just what the result was is not known here, but it was learned that Dell was still in the Caurtel pending final disposition of his case.

An attempt was made this morning to communicate with the United States consul at Ensenada, but up to noon there was no reply.

Reinforcements for the Tia Juana garrison in the shape of seventy-five Mexican cavalrymen are expected some time today from Ensenada, the force having left there yesterday with instructions to get there as quickly as possible.

Clubman's Wife Secures Divorce

Mrs. Frieda Stauf, Charging Non-Support, Granted Freedom From Stockbroker.

SAN FRANCISCO, Feb. 25.—Mrs. Frieda Stauf was granted a divorce this morning by Judge Graham from Werner Stauf, one of the best known stock brokers and clubmen in this city, and who for some time past has resided in Alameda.

The couple have been living separately, the wife having her abode with her father, John Siebe, for many years county assessor. The ground for the divorce was given as non-support. Both Mrs. Stauf and her brother, John F. Siebe, testified before Judge Graham and there was no opposition on the part of the defendant.

Stauf has large brokerage offices at 306 Bush street.

Revolution Again Shakes Paraguay

BUENOS AIRES, Feb. 25.—Advices received here today state that another revolutionary movement has begun in Paraguay.

Plague Shortens Visit of Prince

BOMBAY, Feb. 25.—Crown Prince Frederick William of Germany sailed for home today. His visit in the Far East was cut short owing to the prevalence of the plague.

Must Screen Rotundas Against Suicide Leaps

CHICAGO, Feb. 25.—So many suicides by jumping from upper stories down into the rotunda of buildings have occurred recently that the building department of this city has taken steps to protect persons on the ground floor.

Owners of sixteen downtown office building having rotundas more than three stories in height were ordered yesterday by the building department to stretch screens across the second floor openings to protect those on the main floor from being struck by persons making suicidal leaps.

Fire Robs Death Chair of Its Sting

OSSINING, N. Y., Feb. 25.—A short circuit in the power house of the local electric light company today started a fire that swept the entire plant, destroying everything inflammable and wrecking all the machinery. It will require a month to get an emergency plant into operation. The streets will be in darkness and a dozen small factories will be crippled. One of the sufferers is Sing Sing prison, where the current is upset, not only in the electric chair, but also for light and power.

Mother Goes to Aid Son Held in Jail in Mexico

EL PASO, Feb. 25.—Mrs. C. H. Converse of Glendora, Cal., has arrived to aid her son, who is in jail in Juarez on the charge of sedition, preferred by Mexican federal troops, who captured him at Guadalaupe, east of Juarez, bearing arms. His period of incommudicado expires today and he will be arraigned before Federal Judge Miranda. Capital punishment cannot be inflicted on the charge.

C. F. Z Caracristi, to whom Madero recently referred a reporter who interviewed him as the man who must approve the interview before it could be published, has left here for Washington and New York. Caracristi is a mining engineer and an Austrian nobleman.

Flames Destroy 300 Houses in Manila Suburb

MANILA, Feb. 25.—Three hundred native dwellings in the Tondo district, a suburb of Manila, were burned today. The Mary Johnston Charity Hospital was badly damaged, half of the buildings being destroyed. The patients were removed unharmed. Tondo is inhabited by laboring classes and fishermen. The houses are mostly made of cane and nipa.

CAMORRA RUN TO EARTH

Leaders of Murder Society to Be Tried for Slaying of Cuoccolo and Woman

Viterboe, Famous Town of History, to Be Scene of Remarkable Criminal History

VITERBOE, Italy, Friday Feb 17. This historic town, called by ancient writers "the city of handsome fountains and beautiful women," has not been a center of such interest as now since the thirteenth century, when the conclave which resulted in the election of Theodore Visconti as Gregory X met in the Episcopal Palace here and continued in session two years and nine months, during which time it was the scene of unending vice and bloodshed, among the murdered being the English Prince Henry.

At the present time it is a criminal trial instead of a conclave which attracts the interest of the whole world.

CAMORRA ON TRIAL.

The leaders of the dreaded Neapolitan Camorra are about to be judged and the case may rival in duration the conclave of 1271, with the difference that while then the people removed the roof of the Episcopal Palace to force the cardinals to come to a decision, there is now no way, according to Italian legislation, to shorten procedure of the courts.

It is expected the trial will occupy a year. Unless there is a postponement it will open on March 11. Already those interested are making arrangements for accommodations in the town and the authorities are busy perfecting elaborate police and military precautions against interference on the parts of thousands of friends of the sixty-one prisoners, many of them desperate men.

450 WITNESSES.

The testimony of 450 witnesses has been prepared by the state. No one knows to what revelations this testimony may lead or what ramifications in official life the exposure of the Camorra may lay bare.

The voluminous documents in the case reveal a story more engaging than romance. It is the result of four years of police work. It shows that Gennaro Cuoccolo, upon whose murder the case was built, was not only a notorious criminal, but a rival in the Camorra of its alleged head, Enrico Alfano, also known as Enricono. His body, bearing many stab wounds, was found at Torre del Greco, a suburb of Naples, on June 7, 1906. He appeared to have died in a duel, but there were no ashes or the dancing pumps of the handsome and well-dressed victim, though the Vesuvian ashes were knee deep all out the place.

BODY IDENTIFIED.

It was plain that the body had been brought to the place and so murder was established. Identification failed until a certain cavalier, Guoccolo, recognized the body as that of his brother's son.

"He was bound to finish like this," the uncle exclaimed. "Ever since his boyhood he had given himself up to light loves and bad companions and was anything but an honor to his family. His father died of a broken heart. Gennaro soon dissipated his fortune and almost ruined his younger brother. He was interdicted and given 300 francs a month which should have enabled him to live decently, but he continued to follow his evil ways to the point of marrying a woman of doubtful character, Maria Cutinelli, who was a beauty of the people, called 'The Beautiful Sorrentino,' as she came from Sorrento. It must be she who has involved him in some new infamy in which he had lost his life."

The body, horribly mutilated, of "The Beautiful Sorrentino" was found in their pretty apartment, a few steps from the royal palace.

Then was begun a police inquiry that uncovered the greatest criminal conspiracy of modern times and which led unquestionably to the assassination of the New York detective, Lieutenant Joseph Petrosino.

Big Four-Master On Fire at Dock

Olive Bank, Laden with Coal and Coke, May Be Scuttled to Save Property.

SAN FRANCISCO, Feb. 25.—According to advices received here today by the Merchants' Exchange, the four-masted ship Olive Bank, laden with coal and coke, is on fire at her dock in Santa Rosalia, Mex. There is small hope of controlling the fire and it may be necessary to scuttle the ship.

KNOWLAND OBJECTS TO PROPOSED GRAB

He Is Opposed to Consolidation Schemers

CONGRESSMAN JOSEPH R. KNOWLAND, who has taken firm stand against the Wolfe amendment.

The following dispatch to THE OAKLAND TRIBUNE from Congressman Joseph R. Knowland is a strong argument against the proposed absorption of Oakland by San Francisco.

"WASHINGTON, D. C., Feb. 25.

"EDITOR TRIBUNE, Oakland, Cal.: While at this distance I am not in possession of information as to the exact provisions of the proposed Wolfe amendment, I am strongly opposed to any attempt to force a question of consolidation on the people of Alameda county. Such a movement, if it ever gains favor, must be the result of harmonious action between both localities. I seriously question the wisdom and policy of the present attempt, particularly in view of the loyal support of Alameda county in the Panama-Pacific Exposition matter, support that may be necessary in the future. Alameda county has a great future, with a magnificent harbor, to the fullest development of which Congress and the adjacent cities of Oakland and Alameda are committed. Natural advantages are with us, a fact which is growing more apparent daily. Alameda city's interests, in my opinion, are identical with those of Oakland in this matter. J. R. KNOWLAND."

$10,000 STOLEN BY KANSAS BANDITS

Postmistress Held Up; Robbers Overlook $20,000.

PITTSBURG, Kas., Feb 25.—Mrs. Gus Joseph postmistress at Fuller, a coal camp near here, was held up by two highwaymen last night and robbed of $10,000 which she had just received by express from Kansas City. The money was to have been used to pay off employes of the Sheridan Coal Company today.

The money was in one package. Two other packages containing $10,000 each were not found by the robbers.

The money was sent from Kansas City last night on the Kansas City Southern Railway. The train arrived at 6:30 o'clock and was met by Mrs. Joseph and Albert Briggs, cashier of the company of which Mrs. Joseph is agent.

Mrs. Joseph took a package containing $10,523 and left for the postoffice. As she stepped out of the door a masked man with a revolver confronted her and demanded the money. Another robber stood nearby. Mrs. Joseph handed over the money. Briggs, who was close behind saw what was going on and threw his two packages, containing $10,000 each into a corner. The robbers did not linger to determine whether they had secured all the money but ran to a buggy and escaped.

Noted Drivers at New Orleans Races

NEW ORLEANS, Feb. 25.—In the automobile races at the Mardi Gras speed carnival, which began here this afternoon Caleb Briggs, Aitken, Burman, Disbrow and other drivers of national repute were expected to take part. The big event for today was the one-hour race for cars of not more than 300 cubic inches displacement. There were eleven entries.

First event, 5 miles, Glass C, 161-230 cubic inches displacement. Won by Kulick (Ford). Time 5.8 8|

Event 2, 5 miles free-for-all motor cycles. Won by A. Mitchell (Merkel). Time 48.78.

Event 3, 5 miles, class C, 231-300 cubic inches displacement. Won by F. Kulick (Ford). Time 5.01.

Event 4, ten miles, class C, 301-450 cubic inches displacement. Won by Johnny Aitken (National). Time 10.08.22. Louis Disbrow (National), second.

BOAT TURNS OVER IN WIND

Arthur Sidelman and Oliver Swagen Meet Death Beneath Waves

Terry L. Tenny Goes to Rescue and Saves Companion From Like Fate

Through the overturning of a skiff in the Oakland estuary shortly before noon today, two boys were drowned and a third had a narrow escape from death. The dead:

ARTHUR SIDELMAN, age 15, 3122 Elmwood avenue.

OLIVER SWAGEN, aged 13, 3326 Washington avenue, Fruitvale.

With the dead boys at the time of the accident was Arthur Merrill, aged 10, who resides at 1024 Thirty-third avenue. Young Merrill's life was saved by Terry L. Tenny, who saw the boat upset while he was crossing the High street bridge in an automobile.

DIVES TO RESCUE.

He drove his machine off the bridge, sprang into the water and swam to the skiff to the bottom of which Merrill was clinging.

Grasping one end of the craft, Tenny swam and pushed it ashore.

The accident was caused by a squall which overturned the frail craft in which the boys were sailing. Seidelmann, who was the only child of Mr. and Mrs. John Sidelman, and young Swegan were caught under the craft and did not come to the surface.

The work of dragging the estuary for their bodies was begun shortly after noon, with the distracted parents of the boys in charge.

All three lads were pupils in the Dewey school.

TREATY MUST GO TO MIKADO FOR APPROVAL

Ambassador O'Brien to Represent America at Tokio Gathering.

WASHINGTON, Feb. 25.—The next step to be taken to make operative the new treaty of trade and commerce between America and Japan is to gain the approval of the Japanese emperor and the imperial privy council. It is not necessary that the treaty should be ratified by the Japanese diet.

Then will follow the exchange of ratifications, which will take place in Tokio before May 21, which marks the period of three months allowed in the treaty for the exchange. The parties to the ceremony will be the Japanese minister of foreign affairs and Thomas J. O'Brien, the American ambassador to Tokio.

As the government is anxious to begin the arrangement of its fiscal program at the earliest possible moment it is presumed the exchange of ratifications will take place almost as soon as the documents can be transferred from Washington to Tokio which should be within a month. The last step will be the issue of proclamations by President Taft and the emperor of Japan formally declaring the new treaty in operation.

Girl in Hiding Sees Hand of Burglar

Thief Reaches Out and Closes a Door Frightened Woman Had Opened.

SAN FRANCISCO, Feb. 25.—Convinced that a burglar was in the house, and yet not desirous of searching for him, Miss M. Flory, daughter of W. H. Flory, 7321 Geary street, had an uncanny experience last evening. She opened an inner door, which she had heard closed, and concealed herself to make sure that there was indeed a man in the house. Suddenly she observed a hand stretched forward and the door was shut.

She called to her mother and the outer door was heard to slam, but the burglar was nowhere in sight.

Michael J. Conboy to Be Released on $10,000 Bond

SAN FRANCISCO, Feb. 25.—Superior Judge Dunne today admitted Michael Joseph Conboy, former captain of police, to bail in the sum of $10,000 bonds or $5000 cash. Conboy was granted a new trial by the district court of appeal following his conviction for the murder of Bernard Lagan. The court, however, refused to release him until the supreme court should act on the rehearing asked for by the district attorney. The highest state tribunal affirmed the appellate court, and at the request of Conboy's counsel, Attorney Ferral, the court today fixed the bail. Conboy expects to have his bondsmen ready before Monday.

Two Negroes Taken From Jail and Hanged to Tree

AUGUSTA, Ga., Feb. 25. — Bob Jones and John Veazy, negroes, charged with the murder of white men, were taken from the Warrenton, Ga., jail by a mob at midnight last night and lynched. The negroes were strung up to the limb of a tree on the outskirts of the town and their bodies riddled with bullets.

Jones and another negro engaged in a dispute with Conductor Thomas of the Central of Georgia train at Camak, yesterday. It ended in the murder of the conductor. Jones was captured, but the other negro escaped. While Sheriff Brinkley was in search of the fugitive the mob broke down the jail doors, removed Jones and another negro murderer, John Veasy, and hanged them from the same tree.

Lawyers to Decide if Cox Was in Contempt

CINCINNATI, Feb. 25.—Interest in the investigation of political conditions here centered today in the initial meeting of the committee of lawyers appointed by Judge Gorman to decide whether George B. Cox should be held in contempt of court because of a statement published in a morning newspaper on the day following Cox's indictment for perjury. Cox engaged additional counsel to fight the contempt charge.

The World's Greatest Remedy For the Family Medicine Chest

MR. AND MRS. VICTOR BLOT.

No Household Should Be Without This Wonderful Remedy—Taken as Directed It Will Help Every One in the Family, No Matter What Age.

Mr. Victor Blot, His Wife and Family Were All Greatly Benefited and Now They Advise Every One to Use It.

Mr. Blot writes: "My wife and I have been using Duffy's Pure Malt Whiskey for the past twenty years. It is a superior medicine. My wife was sick for ten years with dyspepsia. Duffy's Pure Malt Whiskey cured her and she is robust and strong at the age of 62 years. I use it as a general tonic-stimulant. I consider it my duty to recommend your product. All my family use Duffy's Pure Malt Whiskey and we would not be without it in our medicine chest. Receive, gentlemen, my salutations and my grateful thanks."—Victor Blot, El Paso, Texas.

Ministers of the gospel, doctors of medicine, nurses and people everywhere unite in commending Duffy's Pure Malt Whiskey—a perfect tonic stimulant, the one true medicinal whiskey. It has brought the blessings of health and happiness to thousands of homes during the past fifty years.

Duffy's Pure Malt Whiskey

is one of the greatest strength builders and tonic stimulants known to medicine. It strengthens and fortifies the system against attacks of disease and dangerous germs and assists in building up the weakened tissues in a gradual, healthy, natural manner. When taken at mealtime it stimulates the mucous surfaces and little glands of the stomach to a healthy action, thereby improving the digestion and assimilation of the food and giving to the system its full proportion of nourishment. This action upon the digestive process is of great importance, as it brings to all the tissues and organs of the body the nutriment necessary to their sustenance and indirectly to the whole system, strength and vigor. It makes the old feel young and keeps the young strong and vigorous.

If in need of advice, write Medical Department, The Duffy Malt Whiskey Company, Rochester, N. Y., stating your case fully. Our doctors will send you advice free, together with a valuable illustrated medical booklet, containing rare common sense rules for health which you cannot afford to be without and some of the many thousands of gratifying letters from men and women in all walks of life, both old and young, who have been cured and benefited by the use of this great medicine. It is sold everywhere IN SEALED BOTTLES ONLY, by druggists, grocers and dealers or direct for $1.00 per large bottle.

FORMER PUGILIST JAILED ON CHARGE OF BURGLARY

SAN FRANCISCO, Feb. 25.—Detective Sergeants McGowan and McLaughlin arrested James Quinn, a former pugilist, at 1:30 this morning and charged him at the city prison with burglary. Several days ago the room of A. Mackenzie, in the Orpheum Annex, was opened and clothing stolen. The officers were detailed on the case and declare when they apprehend Quinn today he was wearing Mackenzie's cravanette.

MANY CANDIDATES AFTER MAYOR'S CHAIR

CHICAGO, Feb. 26.—Candidates of all parties for the mayoralty nomination at the primaries Tuesday will close their campaign tonight. The campaign has been the most exciting in years and owing to the large number of candidates, the demand for halls in which to hold political meetings is unprecedented. On the Democratic ticket there are three candidates while on the Republican side, five are in the race.

No Appetite

"I took Hood's Sarsaparilla when I was a very sick woman, had no appetite whatever, and could not sleep more than three hours a night. I was persuaded by a friend to try it, took two bottles of it, and it greatly benefited me; gave me a good appetite and sound sleep." Mrs. John Edens, 2220 W. 3rd St., Davenport, Iowa.

Hood's Sarsaparilla restores the appetite and makes sleep sound and refreshing by building up the whole system. It purifies the blood, strengthens the nerves, aids and perfects digestion.

Get it today in usual liquid form or chocolated tablets called Sarsatabs.

Trust Department

The Oakland Bank of Savings is authorized by law to receive and execute trusts of every character.

Will act as executor, administrator or trustee, as guardian of minors and incompetents and as general fiduciary agent. Will assume the management of estates and properties and take care of collections and escrows.

Inquiry is invited.

The Oakland Bank of Savings

Broadway and Twelfth Street

DRAW POKER O. K. DECLARES CHIEF

Police Say Little Game in Clubs Is All Right, But Not Faro.

SAN FRANCISCO, Feb. 25.—A little game of draw poker now and then in the incorporated clubs has been going on right along, according to Chief of Police Seymour, and as this card pastime has always been permitted he cannot interfere with it, he declares.

The police were notified yesterday that this form of gambling was going on in the clubs that line the new tenderloin and that the Saratoga Club and the Frazzini's place were again open. This morning Seymour admitted that he had given them permission to resume, but that faro layouts and other gambling paraphernalia would not be countenanced.

"I cannot stop draw poker," said the chief, "and as long as the clubs confine themselves to that game and do not violate the law regarding other forms of gambling I will not interfere."

PROSPECTOR PERISHES IN TERRIFIC BLIZZARD

VANCOUVER, B. C., Feb 25.—James McEvoy, a prospector, a native of Hillsdale, Ont., perished in the mountains near Rock Bay, Vancouver Island, several days ago. He and two companions, beguiled by the recently fine weather, went into the hills and were overtaken by a furious snowstorm and McEvoy succumbed to the cold. His companions went to the nearest settlement for aid and restoratives, and on returning found McEvoy dead.

WOULD GIVE UP CHILD FOR $5000

Mrs. Mabel Wiseman Demands Cash to Allow Her Babe to Be Adopted.

SAN FRANCISCO, Feb. 25.—For $5000 in cash, Mrs. Mabel L. Wiseman, who last night was evicted from 505 Buchanan street because of her inability to pay rent, would part permanently with her pretty two and a half year old baby girl, Mabel, whom the mother says she is unable to care for.

The little one is now under the care of Mrs. W. F. Fischer of Fresno, who loves the baby and who visited Mrs. Wiseman recently and asked if she might be allowed to adopt little Mabel. The mother, after a deliberation of the matter, gave her refusal in the following letter to Mrs. Fischer:

Dear Mrs Fischer: I know I promised to write to you Friday, but could not get my mind made up. Now I suppose I may as well come to the point in the first place. It won't take so long.

I do hate to part with my little one, but, as you say, it is best for her in all ways.

Now, Mrs. Fischer, this may seem cold blooded and heartless to you, as you seem to think it is an easy matter to part with her. This is the same as I told you the other day.

If you can find any person or persons who are willing to put up $5000 in cold cash for the pleasure of adopting Mabel, I will give up all claim to her.

PAY FOR PLEASURE.

This is not selling her, as one might think, but just making them pay for the pleasure they would be taking from me, that of bringing her up in the way she ought to go, and watching over her day by day until she grows to womanhood.

It has cost me more than you know to come to my conclusion, but this is the only way I can give her up.

I have been paying out for other people's pleasure, now let them pay for their own.

I would be glad if you could keep her, but I know you would not be able to meet my demands. You have had her so long and have become attached to her it would be better if you could.

If you cannot find anyone so willing, then I will not give her up. Let me know just as soon as you find them, or send them to me.

I was unsuccessful in getting what I owe you, but I will try again.

OBTAINED ALLOWANCE.

Mrs. Wiseman was formerly Mrs. McGilvery, her husband, Edward J. McGilvery, dying in July, 1908. Unable to support her child, the mother obtained an allowance of $6 a month from M. J. White, secretary of the California Society for the Prevention of Cruelty to Children, and the baby was placed in the care of a Mrs. Rice at Ingleside. A year later the babe was placed in the care of Mrs. Fischer and a few months ago Mrs. McGilvery married Fred Wiseman, a printer, the couple living at the Buchanan address until their eviction last night.

Upon receipt of the letter from the baby's mother, Mrs. Fischer took the matter up with Secretary White, and J. H. Fairweather, a probation officer, was sent out to interview Mrs. Wiseman. She told Fairweather that she wanted $5000 for the child, but finally she decided $2500 would do.

Upon hearing of the attitude of the mother, Secretary White applied for guardianship papers. The case will be heard March 8, before Superior Judge Trout.

PLAN AUDITORIUM ON LAKE SHORE

Park Commissioners Fear Location Would Spoil Beauty of Locality.

Representing the city council committee, Councilman William J. Bacon held a conference with the park commission this morning concerning the use of the park grounds on Lake Merritt for the site for the proposed $500,000 auditorium. The park commissioners consider that the placing of a large municipal building on the shores of Lake Merritt, near Thirteenth street, would break up the beauty of the shore line, and would militate against carrying out the park plans for this region.

The council committee has recommended the use of this site, and will ask that the city be allowed to place the building there. The park commissioners explained to Councilman Bacon this morning that they favored the placing of the auditorium on the land south of the Twelfth street dam.

This is filled-in land and to obtain adequate foundations to carry the building it would be necessary to put in piling. The consideration of the auditorium site will be resumed between Councilman Bacon and the park commission Monday morning at 10 o'clock, when Assistant City Engineer Perry F. Brown will be asked to submit an opinion as to the extra cost of placing the building on the filled land south of the Twelfth street dam, due to the placing of piles to support the foundations.

FARMERS BLAMED FOR M'CALL BILL

North Dakota Senator Asserts There Is No Other Cause for Conditions.

WASHINGTON, Feb. 25.—Responsibility for the condition with which they are now confronted was charged in part to the farmers themselves by Senator McCumber of North Dakota today in a speech in the Senate against the McCall bill, which puts into form for enactment into law the provisions of the Canadian reciprocity agreement.

Holding that the ratification of the agreement would spell disaster for the agricultural interests, the senator said their having learned their error to the arguments urged for lower rates of duty at the time of the passage of the Payne-Aldrich bill and their having given their votes in the ensuing election to the opponents of the members of Congress who had voted with the leaders in the two houses, had been the undoing of the farmers.

BLAMES FARMERS.

The President, said Mr. McCumber, should not be censured for his advocacy of the reciprocity agreement. The farmers had shown by their votes last fall that they had not wanted to return the representatives who had defended their interests in the tariff legislation and that meantime the farmers did not care whether they were protected or not.

Retributive punishment, however, Mr. McCumber said, was no part of his faith. He did not believe in retaliation upon the farmers by the enactment of the McCall bill when theirs had been "the mild offense of having been misled by the press and magazines of the country."

DWELLS ON THREAT.

The speaker held that not less were so vitally affected by the measure as the agriculturists. He dwelt upon the threat to the farmers of the United States that lay in throwing open this country for the free entry of farm products from a territory so rich in soil and opportunities as Northwestern Canada.

Reciprocity, said the speaker, was not needed to increase this country's trade with Canada; it is increasing as it is.

COFFEE TRUST IS UNDER FIRE

House Committee Omits Reference to Brazil in Its Investigations.

WASHINGTON, Feb. 25.—The House committee on judiciary today ordered favorably reported the Norris resolution instructing the attorney general to send to the House any information he has regarding the alleged monopoly of the coffee trade. The committee amended the bill by omitting references to Brazil.

The committee's action was unanimous. Norris will endeavor to lay the measure called up as soon as possible. The resolution called for information in the attorney general's possession as to what investigation had been made concerning acts of Brazil and American citizens or corporations in the matter of creating a monopoly in coffee and thus violating the laws against conspiracy, trusts and restraint of trade.

The committee felt that it would be better not to mention Brazil specifically.

UNION LEAGUE CLUB HONORS FAIR BOOSTERS

SAN FRANCISCO, Feb. 25.—The Union League Club gave a banquet last night in honor of members of the delegation that went to Washington to win the fair for San Francisco. More than 200 members were present. The speakers were:

James McNab	E. H. Tryon
Colonel Frank W. Marston	R. B. Hyde
W. S. Webster	Judge J. B. Shaw
Samuel M. Shortridge	Leon Sloss
M. H. de Young	R. E. Allen
	A. W. Scott Jr.
	C. J. Wood

E. H. Troy acted as toastmaster.

At the close of the speechmaking, the members adjourned to the main hall downstairs, where the presentation of a set of golden candelabra and flower vases was made to M. H. de Young, the four-time president of the club and one of the leaders in the victorious fight in San Francisco's behalf in Washington. The presentation speech was made by Samuel Shortridge.

TO PREVENT THE GRIP. LAXATIVE BROMO QUININE removes the cause. There is only one "BROMO QUININE." Look for signature of E. W. GROVE. 25c.

NAMES GIRL AFFINITIES.

Alleging that her husband has often humiliated her by going to dances with young girls, and has otherwise abused her trust, Amelia Ratto appears as plaintiff in a suit for a divorce from Peter Ratto, filed in the Superior Court.

BALKS FILIBUSTER OF ANTI-LORIMER FORCES

Senator Bailey Takes Hand and Halts Adjournment

LaFollette's Attitude Is Regarded as a Mystery

WASHINGTON, D. C., Feb. 25.—By a vote of 6 to 10 the Senate refused at 3:55 p. m. today to adopt a motion by Senator Stone to adjourn. The efforts to adjourn appeared to be a part of a filibuster by anti-Lorimer forces against taking a vote.

Senator Bailey announced that if the filibuster continued he would insist on keeping the case before the Senate, even if every appropriation bill failed.

Mr. Bailey, replying to a statement by Hale that those in charge of appropriation bills were not filibustering, acquitted those senators. He added that while the country would not agree with him, he considered the Lorimer case of more importance than appropriation bills. He said he was not sure but that an extra session would be a public calamity. At 4:05 p. m. the Lorimer case was laid aside until Monday.

WILL PRESS CASE.

"With the Lorimer resolution on the calendar as unfinished business, I shall press it to the utmost," said Senator Burrows, chairman of the committee on privileges and elections, as the Senate went into session today.

"I shall ask the Senate to take up the Lorimer question at 2 o'clock if by that time Senator McCumber has concluded his reciprocity speech and shall keep it in the front until 5 o'clock, when necessarily it will be displaced by a special order of the senate for eulogies on the late Representatives W. C. Lovering and C. Q. Tyrrell of Massachusetts. Whenever the speaking on the subject of Lorimer is concluded I shall insist on a vote."

LAFOLLETTE, MYSTERY.

The Lorimer program shows that Senators Stone, Owen, Crawford and Root, and possibly Senator LaFollette, are yet to speak.

Mr. LaFollette's attitude is considered a mystery. When, last night, he objected to fixing a day for a vote, he intimated that there might yet be important developments, but did not indicate their nature. He did not say that he would continue to resist a vote, but it is understood he represents an element which would like to have the question postponed until the next Congress with the belief that the opposition then would have a better chance for success. On the other hand, most Senators, of whatever shade of opinion on the merits of the case, seem willing to vote.

Senator Stone stood first among the speakers yet to be heard. The understanding was that he should speak for about an hour and a half. Senators Root, Owen and Crawford announced that their remarks would be brief.

There was considerable informal discussion of the statement made yesterday by LaFollette that he "had sufficient reason," for asking that the Lorimer matter be not closed for the present. Although no announcement came from LaFollette on the subject, some of his friends said today that the Wisconsin Senator hoped to procure a statement from a man "high in political circles in Illinois," who is reported to have information and data tending to connect Lorimer directly with the payment of money to former members of the legislature who are alleged to have been bribed.

The name of the man in question has not been disclosed and it was said that LaFollette had no assurances that he would be able to compel the production of the data even if it should be in existence.

COME NEAR VOTE.

The Senate came near to taking a viva voce vote on the Lorimer case today. The question was put by Vice-President Sherman, but before the negative vote was cast several senators demanded the floor to speak.

The opposition came from the anti-Lorimer forces. Efforts were made to fix a date for a vote, March 1, March 2 then being suggested, but objection was made by Senator Owen on behalf of Senator LaFollette, who was absent.

SENATOR WM. H. LORIMER, whose case is being pushed in the United States Senate.

SOCIETY TURNS OUT TO SUCCESSFUL MINSTRELS

Charming Sextette Is One of the Leading Features of the Darktown Vaudeville

One woman down near the front refused to laugh; she even frowned when her husband joined in applarding the "top o' the world sextette," the feature in the Darktown minstrel and vaudeville show at the Macdonough Theater last night, given under the auspices of Oakland Chapter, American Institute of Banking. Mindful perhaps of the famous Moradora, those behind the footlights were not to be outdone in displaying silk and satin.

Society was well represented on the occasion and from start to finish the entertainment was well up to the standard of amateur performances. The end men were as black and the jokes as humorous, repartee was as lively as the dance of the sextette and with the two baby impersonators as added features, the audience was well repaid for its indulgence in the cause of charity.

CHILDREN WIN APPLAUSE.

Baby Violet Kelly rendered clever impersonations of some of the world's greatest stars. Those who looked on were captivated and she was roundly applauded. "Life's not All Honey and Jam" she sang as she wheeled a miniature perambulator about while a touch of pathos in her voice carried the impression distinctively to her hearers.

Baby Eugenia Cinchard sang well and danced gracefully.

A. Vander Nallen took the part of the interlocutor and he always received a ready response from the Tambos and Bones, who took occasion to indulge in humor at the expense of their fellow clerks in the different banks of the city. A rare collection of voices made up the chorus, which was composed of the following, under the direction of F. L. Valentine:

SUNFLOWER WARBLERS.

Tenors—J. P. Jones, Theo. Jenkins, E. A. Pierre, M. A. Wallin, Clarence Bowell, J. Ernest Smith, F. Maillot, H. Jacobus, J. Jacobus, Geo Hall, Edwin C. White, Geo. Warnock, H. Kling, R. D. McLure, Jack Killam, Earl Barton and Geo. C. Davis.

Bass—A. W. Moore, F. A. Woodward, C. F. Dunsmoor, L. Friant, Frank J. White, W. E. Nicholson, C. J. Evans, John McEwing, Geo. W. Ludlow, C. J. Teehan, Chas. Walter, Paul Olgren, Frank Figone, Ed Peterson, M. E. Kolling, C. H. Oliver and Jack Halliban.

Women vocalists, pupils of Mrs. Lena Carroll Nicholson—Marion Rhoades, Gertrude Johnson, Barbara Miller, Reta S. Warts, Vina Kennison, Alice McComb, Edna Steindorff, Alice Andrews, Louretta Weil, Carrie Miller, Esther Bowman, Winnie Moody, Frankie Hite, Gladys Van Fleet, Florence Miller and Alice Williams.

The end men and balladists of the performance were:

Tambos—Dan Casey, Harry Nay, Sydney D. Clark, A. Dixon Sibbett.

Bones—Jack Heaney, Lee Gilbert, Guy Jacobus, C. P. Adney.

Balladists—Theo. Jenkins, Geo. Warnock, Robt McLure, Frank Figone, J. P. Jones, Clarence Oliver.

Those called upon to render selections were as follows:

Opening chorus, Medley; ballad, "In the Garden of My Heart," Theo Jenkins; ballad, "I'll Change the Thorns to Roses," Robt McLure; end song, "Casey Jones," Harry Nay; ballad, "Star of My Life," Geo. Warnock, end song, "Piano Man," Lee Gilbert; ballad, "You Are the Ideal of My Dreams," Clarence Oliver; ballad, "Conquered," Mr. Frank Figone; end song, "You Ain't a Talking to Me," Dan Casey; ballad, "If I Had a Thousand Lives to Live," J. P. Jones; end song, "Geo. Evans Honey Boy," Jack Heaney; finale, selections from "Carmen."

Each acquitted himself to the entire satisfaction of those present, but the crowning feature of the evening was the appearance of the sextette with the following personel:

Miss Irene Tretheway, Miss Grace Zoehn, Miss Elfie Alting, Miss Katherine Dolan, Miss Margaret Spence, Miss Mae Camplin.

Dan Casey treated the audience to a monologue of laughable measure and a thoughtful discourse entitled, "Isn't it Great to Live and Learn."

A. Dixon Shirreff, the whistling comedian, was also a feature worth hearing, his imitations of birds being clever to the extreme.

PERFORMANCE TONIGHT.

Another performance of the minstrel show will be given tonight, the second and last. The proceeds will go toward the benefit of the Alameda County Society for the Study and Prevention of Tuberculosis.

SOCIETY IS PRESENT.

Among those in the boxes were Dalton McLeod, Miss Lillian Eccleston, who was gowned in light blue satin hand embroidered in silk; Mrs. S. C. Teal, who wore a handsome gown of white satin embroidered in silver. Miss Isabelle Gilmore wore an exquisite gown of pink chiffon over satin made in the prevailing mode.

Others in the box were Hudson Eccleston and J. Y. Eccleston.

Mr. and Mrs. Piere were box hosts.

Mr. and Mrs. Hugh Hogan were hosts in another box to Mr. and Mrs. Sagehorn, Mr. and Mrs. Scott and Mr. and Mrs. Thomas Hogan. Mrs. Scott was gowned in white satin. Mrs. Hugh Hogan wore brown silk handsomely trimmed in lace in oriental shades, and Mrs. Thomas Hogan wore gray silk. Mrs. Sagehorn was gowned in tan voile.

Mr. and Mrs. M. J. Laymance and Mr. and Mrs. Leslie Rice were in another box.

Mr. and Mrs. Mark L. Requa had a box but were unable to attend, because Mrs. Requa was taken ill yesterday afternoon.

J. F. Carlston was also a box host to a party of friends.

PROMINENT FOLK PRESENT.

Among prominent society folk in the audience were:

Mr. and Mrs. F. M. Smith, Mr. and Mrs. H. C. Capwell, Mr. and Mrs. W. T. Veitch, Judge and Mrs. Everett J. Brown, Mr. and Mrs. Leslie Rice, Mrs. Edward Rem'llard, Mr. and Mrs. Roy Baker, Mr. and Mrs. George W. Reed, Mr. and Mrs. Percy Black, Mr. and Mrs. W. McGrath, Mr. and Mrs. Barnhardt, Mr. and Mrs. John Beckalth, Dr. and Mrs. Dukes, Dr. and Mrs. Emerson, Misses Gilmore, Mr. and Mrs. Harry East Miller, Dr. and Mrs. H. G. Thomas, Dr. Harington Graham, Miss Hunie Florence Brown, Dr. and Mrs. Edward von Adelung, Dr. and Mrs. Lee Prosser, Miss Louise Mahoney, George Mahoney, Mr. and Mrs. Geo. Reed, Dr. and Mrs. J. H. Pond, Miss H. E. Miner, Miss Edith Miner, Miss Matilda E. Brown, Miss Mary C. Sutherland, Mr. and Mrs. H. C. Taft, Mr. and Mrs. Roy Baker, Mr. and Mrs. C. F. Dursenu, Mr. and Mrs. Sam Breck, Mr. and Mrs. Frank Cerent, Mrs. Archibald Borland, Mr. and Mrs. Kenneth Milliken, Mr. and Mrs. M. L. Warts, Dr. and Mrs. H. N. Ewer, Mr. and Mrs. W. H. Ketchabn, Mr. and Mrs. C. O. G. Miller.

PILES CURED IN 6 TO 14 DAYS. Your druggist will refund money if PAZO OINTMENT fails to cure any case of Itching, Blind, Bleeding or Protruding Piles in 6 to 14 days. 50c.

EPOCH-MAKING DAY IS THIS IN HISTORY

Great Things of the Financial World Have Been Done on February 25.

Harriman's Name and Life Intimately Associated With the Date.

WASHINGTON, Feb. 25.—If February 25 lives up to its record and traditions something important ought to happen today in the world of finance. It has been the birthday of several epoch-making events in the commercial history of the United States.

On that date in 1791, the first United States bank was established as part of the general scheme for support of public credit proposed by Alexander Hamilton, first secretary of the treasury. In 1848 E. H. Harriman was born at Hempstead, L. I.; in 1907, this date, the late financier testified before the Interstate Commerce Commission that the profits on the famous Alton deal were $24,000,000; and in 1911, on the 63d anniversary of his birth, the government's formal authority will go out for the conversion of the Night and Day Bank of New York into the Harriman National Bank, which has been organized by his family as a monument to his name.

SYSTEM CREATED.

In 1863 the national bank system was created by act of Congress. It's forty-eighth birthday sees more than 7300 banks in the system with note circulation of more than $700,000,000 and combined resources of $10,000,000,000.

In 1901 the United States Steel Corporation was incorporated. In 1904 the loans of the New York banks passed $1,000,000,000 for the first time.

In 1907 $173,000 was mysteriously stolen from the Chicago sub-treasury, a thing believed to be practically impossible, and the government has never recovered the money. In 1908 the holdings of gold in the United States treasury vaults crossed the $1,000,000,000 mark for the first time in the country's history and this was the only country in the world to hold such an enormous sum.

LOVING CUP PRESENTED TO GEORGE MOSBACHER

The members of the board of directors of the First Hebrew congregation honored George Mosbacher, a retiring officer of the board, at a dinner given last Thursday evening in the Forum Cafe, where Abraham Jonas, president of the board, presented him with a silver loving cup on behalf of the board. It was inscribed as follows:

"To George Mosbacher, in testimony of their personal esteem as a friend and their appreciation of his readiness to serve his faith and people.—The board of directors of the First Hebrew congregation."

Rev. Dr. M. Friedlander delivered an address in which he praised the work of the popular merchant, who will leave this city shortly to make his headquarters in Los Angeles.

ROOSEVELT TAKES LOST BOY TO POLICE

NEW YORK, Feb. 25.—"What's the trouble, son?" asked a thick set man with glasses and strong white teeth of a youngster he found crying against the lion fence that surrounded Grammercy park.

"I'm lost," responded the lad.

"Better turn him in to Flannelly, had not we?" suggested the man to his companion. "I think it's Flannelly now at the Twenty-second street station."

The small boy followed along docilely.

Flannelly looked up from his blotter in amazement, as he saw standing before him Theodore Roosevelt, formerly his chief, and Colonel Francis Vinton Greene, who later had succeeded Mr. Roosevelt.

WANTS NEW EXECUTORS OF CARPENTER ESTATE

In the probate department of the Superior Court late yesterday afternoon Dr. Tom Carpenter presented a petition to Judge Everett J. Brown for the removal of his sister, Mrs. Kate Batkin, from her position as executor of the will of their deceased father, Harry Carpenter. The physician made a showing to the effect that his sister and F. E. Kinsman, another executor, have allowed two houses, valued at $11,000 to remain vacant and deteriorate in value. Judge Brown arranged for a meeting of all the parties concerned in the near future, declaring that unless there was vast improvement in the management of the estate he would take steps to remedy it.

LIVE SAVED AT DEATH'S DOOR. "I never felt so near my grave," writes W. R. Patterson of Wellington, Texas, as when a frightful cough and lung trouble pulled me down to 100 pounds, in spite of doctor's treatment for two years. My father, mother and two sisters died of consumption, and that I am alive today is due solely to Dr. King's New Discovery, which completely cured me. Now I weigh 187 pounds and have been well and strong for years." Quick, safe, sure, it's the best remedy on earth for coughs, colds, la grippe, asthma, croup, and all throat and lung troubles. 50c and $1.00. Trial bottle free. Guaranteed by Osgood Bros.

REDUCES SENTENCES.

WASHINGTON, Feb. 25.—President Taft has decided to reduce from eighteen to six months the sentence of W. S. Harlan and four other men now in the Atlanta penitentiary, having been convicted on the charge of peonage in connection with the employment of men in Florida lumber camps.

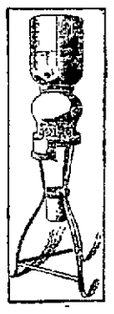

DRINK PURE WATER

Sold and delivered by BAY VIEW WATER CO.

It Guards Your Health. 5 gallon bottles 35 cts.

Phone Elmhurst 878.

Only One "BROMO QUININE," that is Laxative Bromo Quinine. Cures a Cold in One Day, Grip in 2 Days. E. W. Grove on box. 25c

BUSY WEEK ENDS FOR STATE LEGISLATURE

LEGISLATORS COME TO HELP CITY CELEBRATE

Senate Judiciary and Education Committees Hold All-Day Sessions.

SACRAMENTO, Feb. 25.—Today is a holiday for the legislature, officially at least. Probably more than half of the members of both houses left late yesterday for San Francisco to assist in the festivities in honor of the coming Panama-Pacific Exposition celebration. Attendance at the afternoon sessions was scant, and became more so as various train times approached.

An all day session of the Senate judiciary committee was announced for today. Senator Thompson is acting as chairman in place of Senator Stetson. An all-day session of the committee on education also was announced by Senator Strobridge, the chairman.

WILL PAY WOMAN.

At its afternoon session the Senate toiled through a list of bills, mostly of local interest.

Louise Rienzi, who has been trying since 1887 to get the salary due her as teacher in a school for silk culture, is to be paid, unless the Assembly rejects her claim, which amounts to $166. The Senate passed a bill for that purpose. The school was established under an act declared to be unconstitutional, and the salary of Miss Rienzi was left unpaid.

Appropriation bills by Senator Caminetti for the Preston school of industry, by Curtin, Cutten and Birdsall for state highways, and by Juilliard for the Sonoma state home were passed.

TUBERCULOSIS INFECTIOUS.

Tuberculosis is made reportable by physicians as an infectious disease, under provisions of a bill by Senator Regan, which was passed. The bill provides that houses occupied by tubercular patients shall not be thereafter occupied until fumigated and pronounced disinfected by the health authorities.

Among other bills passed were the following:

Appropriating $4000 to pay the claim of Senator Wolfe against the state. The bill is for services in the investigation of the alleged fish combine in San Francisco last March. It is understood to cover the claims of Senators Welch and Hare, also members of the investigating committee.

NORMAL SCHOOL LOT.

For the purchase of an additional lot for the San Francisco Normal School—Wolfe.

Resolution commending a bill (Bill 5677) now pending in Congress, for the retirement and pensioning of members of the life-saving service—Hand.

Prohibiting foremen or superintendents from receiving gratuities in connection with the giving of employment—Shanahan.

EIGHT HOUR BILL HAS ITS INNING

Many Appear to Fight for Cut in Working Time for Women.

SACRAMENTO, Feb. 25.—Senator Griffin's eight-hour bill for women employes was the subject of intense discussion before the Senate committee on labor and capital last night, the committee room being crowded for the proponents and opponents of the measure.

Former Senator John R. Tyrrell representing the laundry proprietors, was the first to appear before the committee and spoke in opposition to the bill on the ground that it would work undue hardship on his clients. He wanted a ten-hour day.

Mrs. Hannah Nolan of San Francisco spoke in behalf of the laundry workers, saying the laundry work is very exhausting and a girl should not work longer than eight hours.

Senator Tirdsall said that while he was in harmony with the general intent of the bill he was afraid that the 48-hour per week limitation would militate against the employment of many women who are employed on the telegraph and telephone in the block systems of the Southern Pacific railroad.

R. Wells, representing women employed on the railroad in Shasta county, said there were probably 100 women on the Southern Pacific north and east of Sacramento.

This statement was challenged by James M. Murphy, who said he would have it contradicted on the floor of the Senate.

No action was taken.

FREE DYNAMITE SUSPECT.

HOT SPRINGS, Ark. Feb. 25.—Fred Kann, arrested here on suspicion of having been one of the dynamiters of the Los Angeles Times building, was released after proving that he was employed in a local hotel at the time of the explosion.

HEREDITY

Can Be Overcome in Cases.

The influence of heredity cannot, of course, be successfully disputed, but it can be minimized or entirely overcome in some cases by correct food and drink. A Conn. lady says:

"For years while I was a coffee drinker I suffered from bilious attacks of great severity, from which I used to emerge as white as a ghost and very weak. Our family physician gave me various prescriptions for improving the digestion and stimulating the liver, which I tried faithfully but without perceptible results.

"He was acquainted with my family history for several generations back and once when I visited him he said, 'If you have inherited one of those torpid livers you may always suffer more or less from its inaction. We can't dodge our inheritance, you know.'

"I was not so strong a believer in heredity as he was, however, and, beginning to think for myself, I concluded to stop drinking coffee, and see what effect that would have. I feared it would be a severe trial to give it up, but when I took Postum and had it well made, it completely filled my need for a hot beverage and I grew very fond of it.

"I have used Postum for three years, using no medicine. During all that time I have had absolutely none of the bilious attacks that I used to suffer from, and I have been entirely free from the pain and debilitating effects that used to result from them.

"The change is surely very great, and I am compelled to give Postum the exclusive credit for it." Name given by Postum Co., Battle Creek, Mich.

Read "The Road to Wellville," in pkgs. "There's a Reason."

Ever read the above letter? A new one appears from time to time. They are genuine, true, and full of human interest.

OLEO BILL NOT SLIPPERY ENOUGH TO SLIDE THROUGH

SENATOR E. B. MARTINELLI, whose oleomargarine bill is protested.
—Hodson, Photo

SACRAMENTO, Feb. 25.—Senator Martinelli's bill to stop the sale of oleomargarine is not going to slip through as quietly as the butter men had hoped for. Numerous protests have been received from all parts of the state, especially from Los Angeles and vicinity, on the part of labor councils, retail grocers, bakers' associations and women's clubs objecting to the bill on the ground that it will raise the price of butter, increase the cost of living and deprive the poor man of a cheap and wholesome substitute for butter.

Many of the stalwarts of the Senate including some of the strongest men from the South, have expressed themselves in opposition to the measure. The finance committee of the Senate has referred the bill back to the committee on agriculture for further hearing and consideration, and unless amendments are adopted permitting the sale of oleomargarine under its true name in the manner permitted by the laws of the United States, the bill probably will be killed, as many of the members of the present legislature are not in the mood for class legislation of this character. A similar bill was overwhelmingly defeated last week by the Indiana legislature.

INCREASE GRANTED STATE UNIVERSITY

Appropriation of $750,000 Will Be Reported to the Legislature.

SACRAMENTO, Feb 25.—The state appropriation for the University of California was agreed upon at a joint meeting of the Senate finance committees and the ways and means committee of the Assembly.

It is the committee recommendation that the university fund be based upon the tax system, and that it will be 7 per cent greater than it was last year. That will give the university about $750,000. An increase of 6 per cent for the following year will be made.

These increases are based upon the fact that the number of students at Berkeley is increasing at an average rate of 17 per cent each year.

Two years ago the university appropriation was $730,000 and last year only $711,000.

In spite of the removal of the three-cent assessment system by constitutional amendment No 1, which separates state and county taxation, the university tax money can be collected on the old basis because of the application of the Panama fair tax for the next four years.

The finance committee of the university regents appeared before the committees last night, together with Fletcher Cutler, attorney, and Victor Henderson, secretary of the board of regents. On the finance committee are William H. Crocker, A. W. Foster and John Britton.

FIVE-MINUTE RULE FAILS TO STOP TALK

SACRAMENTO, Feb. 25.—The Senate some weeks ago adopted a rule to limit every speech on a bill to five minutes and to let only the author speak more than once, permitting him to open and close the debate. This rule was deemed necessary for expediting business, but it has never been enforced. When a Senator has so much to say that he is unable to finish in five minutes he is allowed as much time as he wants.

The Senate daily is becoming a more talkative body. Some of the members have a habit of discoursing on nearly every proposition that comes up, and, instead of speaking only once, they rise several times during a debate. Consequently, although the majority of the Senators seldom have a word to say beyond voting on the roll call, a large part of every session is given to prolix oratory. The five-minute rule is not forgotten but through Senatorial courtesy it is suspended whenever there may be occasion to apply it.

BRITISH WAR BUDGET SHOWS BIG DECREASE

LONDON Feb. 25.—The army estimates for 1911-12 issued by War Secretary Haldane, show a total of $138,150,000. This is $350,000 less than the estimates for the preceding year.

In an accompanying memorandum the secretary points out that there is a disquieting shortage of qualified candidates at the military college at Sandhurst and suggests that special inducements will be necessary in order to fill the commissioned ranks.

For the aeronautic branch of the army $565,000 is provided. Five aeroplanes and three dirigible balloons are now available, and these will be supplemented as soon as trials demonstrate what are the best types.

LOS ANGELES TO REGAIN CONTROL OF TIDE LANDS

Senate Judiciary Committee Plans to Report Favorably Southern City's Request; Oakland's Plea Similar

(By EDWARD A. O'BRIEN).

SACRAMENTO, Feb 25.—Los Angeles made a favorable impression on the judiciary committee last night, both with respect to the work she has done, in the past twenty years to regain possession, for the state, of the tidelands at San Pedro, and her request that she now be given absolute control for the same uses that these lands are held by the State of California.

The showing was made by a delegation from that city, comprising Mayor Alexander, T. E. Gibbon, Jos. G. Call, Joseph Scott, James Slauson and W. D. Stevens. The speakers showed that, after twenty years' litigation, Los Angeles had wrested the lands in question from individuals and corporations which intended to use them to the detriment of the municipality and had restored them to the control of the state. They showed, also, that that was a reason why the state should cede them, in trust, forever, to Los Angeles to be used for the development of not alone that city and section but also the state of California. Three millions had already been expended and ten millions more would be used to make the harbor realize the expectation of the promoters.

REQUESTS SIMILAR.

There is practically no difference between the request of Los Angeles and those of Oakland and San Diego, although one of the speakers for the first-mentioned city did not subscribe to the idea of having a minimum rate of wharfage established by the state. The representatives of both Oakland and San Diego a few days ago, agreed to this proposition, but it is understood that the mayor of San Diego, who made the admission for that city, now says that he had no desire to be bound by it.

At the close of the discussion, Senator Curtin, who occupied the chair in the absence of Senator Stetson, said he was disposed to help Los Angeles attain what she sought, but that it was with the reservation that the tidelands were to be held in trust for the state. The Los Angelenos pointed out that such a reservation was included in the bill bearing on the subject.

At the meeting, Oakland was represented by Mayor Mott, Secretary Denison of the Chamber of Commerce and Attorney C. E. Snook.

WANTS FREE HARBOR.

Mayor Alexander said that Los Angeles wanted a free harbor, that she had never received a cent for the maintenance of the harbor from the State of California and that the United States had done nobly by the city in the building of a wharf. Los Angeles deemed the tidelands of her harbor in order to keep them out of the hands of corporations.

T. E. Gibbon stated that when Los Angeles saw how liberally nature had provided for San Diego, Oakland and San Francisco in the matter of deep-water harbors she had appealed to the federal government, with the result that a breakwater had been constructed for her, but the breakwater was not built in the name of Los Angeles. The federal government was asked to make the improvement in the interest of the southeastern part of the coast. Los Angeles wanted a free harbor, that is, a harbor which was free from corporation control. The harbor, as it was today, was made out of tide-flats. The city had brought action for the purpose of having the tide-lands taken away from the corporations and, a few days ago, a decision was filed returning the property, not to the City of Los Angeles but to the State of California. All that Los Angeles asked at the hands of the Legislature was control over the tide-lands which the people of that city had by their enterprise and the expenditure of their money secured.

NOT SEEKING CHARITY.

The people of Los Angeles were not asking for charity for themselves, according to Jos. G. Call, but rather charity for the people of the state. The harbor of Los Angeles was no longer a joke. A harbor had been established which would endure for ages. No pilot fees were required because any ship could sail in or out without such guidance.

"We are not asking the state for a dollar," continued the speaker. "All we are asking for is a quitclaim for the tide-lands which the state had already given us. What we are asking is that the state will enable us to make the harbor one of the greatest on the coast. We do not want to have a free harbor in the sense that there are to be no wharf charges, but a harbor free from the control of private individuals or corporations. We have annulled the patents of railroads which controlled the waterfront and, today, Los Angeles owns 22,000 feet of water-front along the bulkhead line on which we expect to build wharves and docks for the accommodation of our own trade and the trade of the interior. San Francisco wants to reach customers in the southern part of the state. How can she deliver goods in that territory against water competition unless her goods are able to enter our harbor at greatly reduced rates? The railroad companies have wharves and can put goods over them at rates which would endanger competition.

MINIMUM STATE RATE.

"There has been something said about establishing, all over the state, a minimum wharfage rate, but that would not be practical. How could we compete with other ports further north? I am satisfied that San Francisco does not oppose us in the opening of this harbor."

Joseph Scott said:

"I have just come back from Washington and I am amazed at the ignorance of the people there regarding California. They don't know us. The people of Los Angeles have told the railroads that they would not stand the domination of the transportation companies. We are no better than others but we throw out our chest and say that if we do not shout for Los Angeles nobody else will."

James Slauson, president of the Los Angeles Chamber of Commerce pointed out that Los Angeles had already expended $3,000,000 on the harbor and stood ready to spend $10,000,000 more to make its harbor large enough to accommodate all the business which might come to it. He read a series of resolutions adopted by the body of which he is the presiding officer, recommending that Los Angeles be granted unconditional control over her harbor. Similar resolutions were read from the San Diego Chamber of Commerce. From the Chamber of Commerce of San Francisco was read a request to the San Francisco delegation in the senate asking them to aid in passing the bills providing for the session to Los Angeles of the tide-lands in question.

OWES MORAL DUTY.

W. D. Stevens said the state owed a moral duty to Los Angeles, for the reason that that city had worked for twenty years to secure the tide-lands for the state. That duty was to allow Los Angeles to continue her work, to build her harbor as she wanted to build it and to control it. California could not get along with one or two harbors, he said, the commerce of the world could not be accommodated by them.

It would be useless to invite it. There ought to be competition without unfriendly rivalry because the southern part of the state should be allowed to make use of the means which nature had put into her hands for her own developments.

The committee took no action but will later consider all the tide-land bills which have been submitted.

LEGISLATIVE NOTES

FISH ALL YEAR ROUND—Senator Martinelli's bill, which would permit the rearing of fish in private hatcheries for the market, regardless of the season restriction on fish in public streams, passed the Assembly, but Kehoe gave notice of motion to reconsider Monday.

* * *

POLSLEY WINS POINT—Harry Polsley won a near victory when he prevailed upon the Assembly to postpone action until Wednesday morning on Chandler's bill amending the State engineering department act so as to provide for the creation of the office of highway commissioner as a part of the department.

* * *

HOYT IS NAMED—Governor Johnson has appointed J. B. Hoyt to the Solano county board of supervisors vice J. T. Brown resigned. Brown resigned to embark in business in San Francisco. Hoyt is the choice of Senator Ben Rush and Judge Frank R. Devlin, the first president of the Lincoln-Roosevelt League.

* * *

DRUMMERS FAVORED — The traveling salesman won a point in the Assembly if Beatty's bill, which passed the House, is accepted by the Senate, the commercial traveler will no longer be forced to pay excess baggage upon his samples.

* * *

INSANITY BILL PASSES—Lamb's bill providing for the admission of voluntary patients to State hospitals for the insane passed the Assembly without opposition, and it will be taken up by the Senate. The bill will permit persons who are aware of their mental disorders to place themselves under treatment in asylums without having to undergo the notoriety of public court proceedings.

A "CURE"? FOR BALDNESS

The above expression is one which is used frequently in connection with hair preparations. Just exactly what is meant by it in each instance is a question. Baldness is not a disease and hence, does not permit of a cure. It is a result invariably to be traced to the dandruff germ and if the condition has become chronic, that is, if there is complete atrophy of the hair follicles, a "cure" is absolutely impossible.

Approaching baldness, seen in falling hair, may always be checked and if the hair follicles are not atrophied the hair may be induced again to grow.

This is accomplished by regular applications of Newbro's Herpicide which cleanses the scalp and kills the dandruff germ. The destruction of the germ does away with the accumulations of scarf skin and thus eliminates the most common enemy to beautiful hair.

Soft, glossy, fluffy hair cannot grow on a scalp infested with dandruff any more than a delicate plant can grow on an ash heap. The scalp must be kept clean and free from dandruff. The best remedy for doing this is Newbro's Herpicide which receives the highest endorsements from professional men, the stage and the best people everywhere.

Herpicide is sold and guaranteed in one dollar size bottles by all druggists. Applications obtained at all first-class barber shops and hair dressing parlors.

Address The Herpicide Co., Dept. R., Detroit, Mich., enclosing 10c in postage or silver for sample and booklet.

BIG CENTRAL PACIFIC BOND ISSUE PLACED

NEW YORK, Feb. 25 — It is announced here by an international banking syndicate that a $50,000,000 issue of Central Pacific railway company 4 per cent, 35-year bonds had been placed with a syndicate of French banks. The bonds, which are guaranteed by the Southern Pacific Company, will be issued in denominations of 500 francs. An issue of the first $25,000,000 of the loan will be made shortly in France.

Personal Mention

L. BRYANT was a recent Sacramento visitor.

* * *

MISS ETHEL WESTFALL is visiting friends in Madera.

* * *

MRS. W. ADAMS and daughter are Cordelia visitors.

* * *

HENRY MEYER has returned from a brief visit with his parents in Cordelia.

* * *

H. W. DODGE was a recent business visitor in Visalia.

* * *

MRS. F. MACK has returned from a visit at the J. McMinn home in Healdsburg.

* * *

MISS MATTIE COUNSEL has returned from Healdsburg where she was the guest of Miss Peggy Lynch.

* * *

L. SIEBER was a recent Woodland visitor.

* * *

MR. AND MRS. CARL FISCHER have been enjoying a visit with Mrs. Fischer's mother, Mrs. J. F. Preston, at Sacramento.

* * *

WILLIAM LEY was a recent St. Helena visitor.

* * *

MRS. H. E. EASTMAN is visiting her mother, Mrs. Hall, in Yuba City.

* * *

EDWARD MAKER visited his parents at Oak Park recently.

BAR ASSOCIATION PROTESTS RECALL

Resolutions Passed Yesterday Are Sent to Governor and Legislature.

Protesting against the bill now before the state legislature providing for the recall as applied to the judiciary, members of the Alameda Bar Association met yesterday afternoon in the rooms of department 3 of the Superior Court and adopted a set of resolutions presented by Attorney R. M. Fitzgerald. Copies were sent to the members of the senate committee and a night letter containing a draft of the resolutions was sent to Governor Johnson. They are as follows:

Whereas, the legislature of California now in regular session is considering the advisability of submitting to the people of this state an amendment to the constitution providing for a recall by the people of all elective public officers including those who hold judicial positions; and

Whereas the application of the principle of recall to the judiciary would tend to destroy the independence of judges, abase the dignity of courts, and render them subservient to factional strife and the heat of political turmoil, especially at times when the public mind is greatly inflamed; thus tempting litigants and their attorneys to appeal to and endeavor to influence the popular mind rather than confine themselves to the arbitrament of law before a calm and unbiased judge, and

Whereas the due administration of justice and the safety of our institutions require a stable judiciary that shall at all times interpret the law without fear or favor and free from the influence of either the individual or the mob.

Therefore be it resolved That the Oakland Bar Association hereby objects to and protests against any legislative act providing for such recall so far as the same shall affect judicial officers; that a copy of these resolutions be entered upon the minutes and also transmitted to the members of the legislature representing this county; and to the Hon. Hiram Johnson, Governor of the state of California.

APPROVE MEASURE FOR LIFE SAVERS

Efficiency of Service Provided for in Measure Backed by Rep. Hans.

SACRAMENTO, Feb. 25.—Assemblyman Hans of Oakland has secured the unanimous passage by the Senate of joint resolution No 19, expressing the approval of the body of bill No 5577, now pending before the House of Representatives at Washington providing for the efficiency of the life-saving service. This bill designs to create a retirement list of such men as have been in the life-saving service for thirty years or who have become disabled in the performance of their duty.

Assemblyman Frank Smith, George Fitzgerald and R. Callaghan, all of Oakland, have recommended W. S. Angwin as a member of the board of education of that city.

Senator Stetson and Senator Strobridge made a telling fight against a motion of Senator Caminetti to reconsider the vote by which bill No. 718, introduced by the former, had been passed. They won the fight by a handsome majority. The measure aimed to enable people who believed they were mentally affected or diseased to become, at their own request, patients in state insane asylums.

LOCAL OPTION BILL DUE TO HIT STORM

SACRAMENTO, Feb. 25.—Members of the Assembly are preparing for the fight over the local option bill when it is returned to the House, and the workers for the amendments and those who want the bill passed in its original form are marshaling their forces, and each side is claiming a victory.

"I don't see why there should be any opposition to the Wyllie bill when it comes back to the Assembly as amended by the Senate. All Senator Juilliard asked or and all that I demanded was a liberal local option measure that would not harm the vast wine and hop interests of Sonoma county and the other great hop and grape-growing sections of the State. The township unit does not, as some prohibitionists say, destroy the effect of the bill," declared Assemblyman Herbert Slater.

MEDICAL AD. BILL CONSIGNED TO OBLIVION

SACRAMENTO, Feb 25.—Members of the assembly voted yesterday to send the bill of Assemblyman Butler of Los Angeles forbidding the advertisement of patent medicines to the judiciary committee, thereby consigning it to almost certain oblivion. Butler, who is a physician, protested against the recommitment of his bill, but Lyon of San Francisco insisted that there was a grave doubt as to the constitutionality of the measure and insisted upon its being sent to the judiciary committee. Doctor Butler, in order that there might be no mistake in the matter, stated that the motion to recommit was but a motion to defeat the bill. As such it was carried by a standing vote.

FAIL TO FORCE REPORT ON EXPOSITION BILL

SACRAMENTO, Feb. 25.—Assemblyman Schmitt of San Francisco failed to force from the committee on introduction of bills a report on his Turin Exposition measure, introduced two days ago. He moved that a report, favorable or unfavorable, be returned, but the friends of the members of the committee voted down the motion. In the afternoon an unfavorable report was sent in.

The Schmitt bill is an exposition measure and was introduced with the sanction of the Governor. A vote on its introduction will be taken Monday morning.

Speedy Relief from Kidney Trouble.

"I had an acute attack of Bright's disease with inflammation of the kidneys and bladder, and dizziness," says Mrs. Cora Thorp, Jackson Mich. "A bottle of Foley's Kidney Remedy overcome the attack, reduced the inflammation, took away the pain and made the bladder action normal. I wish everyone could know of this wonderful remedy."

Wishart's drug store, corner Tenth and Washington streets.

ROYAL Baking Powder Economy

The manufacturers of **Royal Baking Powder** have always declined to produce a cheap baking powder at the sacrifice of quality.

Royal Baking Powder is made from pure grape cream of tartar, and is the embodiment of all the excellence possible to be attained in the highest class baking powder.

Royal Baking Powder costs only a fair price, and is more economical at its price than any other leavening agent, because of the superlative quality and absolute wholesomeness of the food it makes.

Mixtures made in imitation of baking powders, but containing alum, are frequently distributed from door to door, or given away in grocery stores. Such mixtures are dangerous to use in food. In England, France, Germany and some sections of the United States their sale is prohibited by law. Alum is a dangerous mineral acid, and all physicians condemn baking powders containing it.

The label of alum baking powders must show the ingredients.

READ THE LABEL

EXTRA SESSION TO BE DELAYED

April 3 Probable Date When Congress Will Be Called by the President.

WASHINGTON, Feb. 25.—It developed last night that the extraordinary session of the sixty-second Congress may be delayed until April 3. This development followed the visit of Champ Clark and Oscar W. Underwood to the White House. Underwood will be chairman of the ways and means committee of the House, the committee of committees along all the appointments formerly made by the speaker.

Clark and Underwood pointed out to the President that a certain amount of time must be given to organization of the new House, whether that organization took place before or after the convening of the extra session. They suggested that thirty days be allowed to intervene between the end of this Congress and the convening of the extra session.

The President said that he believed the proposal reasonable. He originally intended to call Congress into session March 20. The President did not abandon that date, but told Clark and Underwood that he would consult them again before settling the date.

The two Democratic leaders did not discuss with the President what the new House would do with tariff legislation.

ANCIENT STONEWARE BRINGS HIGH PRICE

NEW YORK, Feb. 25.—Three specimens of early German stoneware, dated 1573 and 1591, brought $3800 at the auction this week of the art treasures of the late Robert Hoe. The sale, not yet completed, has thus far realized a total of nearly $500,000.

Make the Liver Do its Duty

Nine times in ten when the liver is right the stomach and bowels are right.

CARTER'S LITTLE LIVER PILLS gently but firmly compel a lazy liver to do its duty.

Cures Constipation, Indigestion, Sick Headache, and Distress after Eating.

Small Pill, Small Dose, Small Price

Genuine must bear Signature

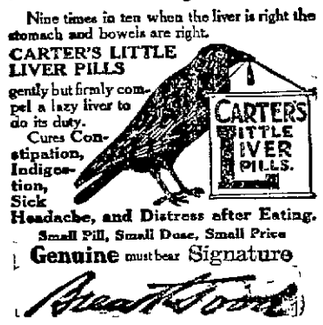

Wireless and Submarine Signals.

North German Lloyd

To London, Paris, Bremen. Express Sailings, Tuesdays, 10 A.M.
Prinz F. Wm. ..Mar 7
K'prinz Wm Mar. 14
K'prinz Wm Apr. 11
Kaiser Wm II Apr 18

Bremen Direct. Twin-Screw Sailings, Tues'ys, 10 am.
Rhein...Mar. 30
Zieten..Mar. 23
*G Wash Mr. 30
Roon ...Apr 6
*Calling at London and Paris.

BALTIMORE-BREMEN DIRECT. One Cabin S S sailing every Wednesday

To Gibraltar, Algiers, Naples, and Genoa. Sailings Sat'dys, 11 A.M.
*P Irene ..Mar 4
K. Albert. Mar. 18
*K Luise. ..Mar. 25
Berlin (new) Apr 1
*Omits Gibraltar.

Independent Around-the-World Tours. Travelers' checks good all over the world.

OELRICHS & CO., General Agents. 5 Broadway, New York.
Robert Gapelle General Pacific Coast Agent, San Francisco, Cal.
J. J. Warner, 1112 Broadway; C. M. Burkhalter, Southern Pacific Company.

ACCUSED COUNT TO BE SHOWN NO MERCY

TOURS, France, Feb 25.—The swindling case against "Count" d'Aulby de Gatigny is to be revived. Yesterday the general public prosecutor for the district of Orleans, of which Tours is a part, entered an appeal against the finding of the Tours court, which condemned D'Aulby to a month's imprisonment. In consequence a new trial will be held. Such procedure in France implies a belief on the part of the government that the evidence demands a more severe punishment than has been accorded.

HATC MUST STAY IN JAIL.

SAN FRANCISCO, Feb. 25.—The Supreme Court has denied the petition of Jackson Hatch, the San Jose attorney who was convicted of embezzling $4000 from the funds of Sarah E. Gage, for a writ of habeas corpus. Hatch is in the Santa Clara jail waiting the decision of the courts on his appeal and has been endeavoring to be released on bail.

Cough or Cold is broken up by using **SLOAN'S LINIMENT**

Prices, 25c., 50c., and $1.00.

H. S. BRIDGE & CO.

The Leading Tailors of the Pacific Coast

Imported and Domestic Cloths in the very latest fabrics are now being made up in the newest styles.

108-110 Sutter Street, San Francisco. Telephone Kearny 4210.

BYRON Hot Springs

One of the world's most curative springs. 2½ hours from San Francisco; one of California's best hotels and a delightful place for rest and recreation; automobile road via Altamont and Mountain House now in perfect condition. See Southern Pacific Information Bureau, Jas. Flood building, any S. P. agent, or Peck-Judah, 789 Market st., S. F., or 552 S. Spring St., Los Angeles, or address manager at Byron.

Big G

Bonded Goldenseal Compound

A safe and simple remedy for Bronchitis, Catarrh, Hay Fever, inflammations, irritations, ulcerations of ALL mucous membranes or linings of the nose, throat, stomach or urinary organs.

AT DRUGGISTS $1

Why not cure yourself

Treatise with each bottle or mailed on request.

The Evans Chemical Co. Cincinnati, Ohio, U. S. A.

20 PER CENT OFF ON YOUR FIRST WASHING

PANAMA-PACIFIC LAUNDRY CO.

Successors of Tokyo Laundry, 1734 Filbert st., Oakland. Phones—Oakland 2332, Home A-2332.

ACCUSED BERKELEY MAN FLEES TO AUCKLAND

R. L. Woodhouse, Wanted on Bad Check Charge, Escapes Police.

SAID TO BE ON WAY TO NEW ZEALAND

Branded "Drummer, Gambler and Smooth Talker" by Officials.

BERKELEY, Feb. 25.—R. L. Woodhouse, described by the police as a "drummer, gambler and smooth talker," and charged by the authorities in Berkeley, Oakland, Sacramento and Kenneth, Cal., with passing bogus checks, escaped from his home, 1538 Prince street, in this city when he learned that the police were searching for him, and with his wife took passage February 2 on the steamer Mariposa for Auckland, New Zealand.

Chief of Police Vollmer first learned of Woodhouse through a letter from Chief of Police Ahern of Sacramento, where he is accused of having passed a check for which there were no funds in bank. Later a letter from V. E Warrens, a merchant of Kennett, Shasta county, stated that he had cashed a $50 check for Woodhouse, who represented himself to be a traveling representative of the William Wolff Company. The check was returned to Warrens by the bank, marked "no funds."

SELLS FURNITURE.

The local police found that Woodhouse had suddenly sold the furniture from his Prince street home, for which he is said to have still owed, and made his escape.

He did not wait for the regular steamer for Auckland, but took passage on the Mariposa, going by way of Tahiti. He was accompanied by his wife, who is a daughter of a justice of the peace of Watira, N. S. W.

Woodhouse was employed at different times for the Ramona Candy Company in West Berkeley, for Tillman & Bendel and for a liquor house in San Francisco.

He is wanted in Auckland for various crimes, a reward having been offered there for his capture four years ago, at the time of his escape from that city. He has a brother living in Sydney.

The fugitive is described as being 35 years of age, 6 feet in height, weight 195 pounds, medium complexion, dark brown hair, blue eyes. He is a native of New Zealand.

ARIZONA SURE OF TAFT'S APPROVAL

Delegation Hopes to Rush the Constitution Through on Time.

WASHINGTON, Feb. 25.—A delegation of prominent citizens of Arizona in Washington to further the cause of ratification of the proposed constitution for the new state of Arizona, expressed confidence today that the president would send it to congress with his approval as he did yesterday the proposed constitution of New Mexico.

The delegation explained that the president was not yet in receipt of formal notification that the constitution had been ratified by the people of Arizona. The official count of the vote will not be completed until next Monday. The delegation expects to receive Thursday telegraphic notice of the majority known to have been cast in Arizona in favor of the constitution and they intend to make their argument to the president in person.

WILL BE LATE.

The certification under the seal of the territory cannot reach Washington by mail or messenger before the third of fourth of March.

Congress will adjourn March 4 at noon. The Arizona delegation declares that the official returns will show that not less than 80 per cent of the vote cast was in favor of the constitution as drafted by the constitutional convention.

The delegation includes E. B. O'Neil, chairman, and E. F. Avis, secretary of Phoenix; G. W. P. Hunt of Globe, who was president of the constitution convention, Lloyd B. Christy, mayor of Phoenix; C. H. Akers, president and general manager of the Arizona Gazette; Col. H. C. Pickett of Tombstone and H. S. Gruswold of Phoenix.

BURGLARS AT WORK; GET SMALL AMOUNTS

A daylight burglar entered the residence of Philip S. Journal of 816 Fallon street through the rear door yesterday afternoon and ransacked the house. He obtained a small bank containing $1 and a 38-caliber revolver. The report of the burglary was made to the police this morning.

Four Japanese occupying a bunkhouse in the Western Pacific yards at the foot of Kirkham street were victims of a burglar, who entered the place in their absence and stole a number of rings and garments. The loot was taken away in a suitcase, and the entire loss is estimated at $25. The Japanese making the complaint are K. Hashimoto, K. Koto, M. Miyeshara and H. Oki.

James H. Jackson of 1113 Eighty-sixth avenue, reported to Captain Thorwald Brown last night that he had been held up at the point of a revolver and relieved of $45. He was under the influence of liquor, the police say, and little credence is placed in the report.

JURY IN BROOKS ARSON CASE AGAIN DISAGREES

A jury reported this afternoon in the criminal department of the Superior Court that it was unable to reach a verdict in the case of Lazor Brooks and Hyeman Friedenberg, tried a second time for arson, and Judge Wells discharged it. The case was submitted to the jury last evening about 4 o'clock and it remained out until 10:30 o'clock this forenoon. Brooks and Friedenberg will appear before Judge Wells again next Tuesday to hear their case set for its third trial.

FIRE SWEEPS CITY.

PORT AU PRINCE, Haiti, Feb. 25.—The city of Aux Cayes has been almost destroyed by fire. The flames broke out and fanned by a strong wind spread rapidly through the place. The monetary loss was heavy and considerable suffering was caused. There were rumors of incendiarism but it is declared the origin was accidental.

JAPANESE TREATY RATIFIED; COOLIES CANNOT ENTER

Western Senators Withdraw Opposition and New Agreement Is Approved by Upper House

WASHINGTON, Feb. 25.—The new Japanese treaty of trade and navigation was ratified last night after a two hours' executive session of the senate. While the apprehension of western senators that the treaty might let down the bars to coolie labor was not entirely removed, these senators contented themselves with expressing their solicitude. They interposed no objection to ratification.

The action, in promptly confirming the new agreement, is expected to do more to prove the feeling of cordiality that this country has for Japan than anything done for many years. It is regarded as a manifestation of highest confidence in the advanced civilization of that nation. The effect will be to permit Japan to enter at once upon a reorganization of its financial system and the making of a new tariff with all nations.

COOLIES CAN'T ENTER.

Japan's treaty with other powers are to expire July 17. That with the United States, by reason of its later ratification, would have continued until the same date a year later had not this government consented to its expiration at the same time as the others.

Failure to have ratified the new treaty would have delayed the operation of the Japanese program for a year beyond the time it was planned to put it into effect.

Several western senators became alarmed at what seemed to them unseemly haste in pressing the senate to act. They desired sentiment to crystalize in their states, and therefore prevented action for three days.

Supporters of the treaty endeavored to show that the presence of the clause on the subject of immigration in the treaty of 1894 was obnoxious to the dignity and pride of the Japanese empire, especially as neither it nor any similar clause is in any treaty with any other country. It was argued further that the existing treaty would have expired in another year and this country could not hope to induce Japan to sign a treaty containing such a clause.

HAS 18 ARTICLES.

The new Japanese treaty comprises 18 articles. Most of these cover subjects already treated in the existing convention, though in many instances the language of articles is changed to make the provisions conform to modern conditions.

Perhaps the most important, feature of the document, which, while not a part of the treaty, is attached to it in connection with the correspondence, is the following declaration:

"In proceeding this day to the signature of the treaty of commerce and navigation between Japan and the United States, the undersigned, Japanese ambassador in Washington, duly authorized by his government, has the honor to declare that the imperial Japanese government is fully prepared to maintain with equal effectiveness the limitation and control which they have for the last three years exercised in the regulation of the emigration of laborers to the United States.

"Y. UCHIDA.

"February 21, 1911."

The first article of the treaty asserts the right of citizens or subjects of the two countries to enter, travel or reside in the territories of the other, to carry on trade, lease houses and shops and residences and generally do anything incident to trade. They are exempted from any special taxation not imposed upon native subjects, are guaranteed "the most constant protection and security for their persons and property" on submitting themselves to the conditions imposed upon the natives. They are also exempted from military service and forced loans.

The second article is purely formal and guards against domiciliary visits or searches of subjects of one country in another except upon the same conditions as are imposed on natives. It is in this article that there is noted the exception or elimination of the provision contained in the existing treaty recognizing the right of each country to regulate immigration.

The third article contains the right to appoint consular officers "except in those places where it may not be convenient to recognize such officers."

IMPORT DUTIES REGULATED.

Article 4 is the usual treaty article guaranteeing the reciprocal freedom of commerce and navigation. Article 5 provides that import duties shall be regulated "either by special arrangement between the two countries or by the internal legislation of each."

Article 6 exempts citizens from transit duties and other charges not imposed on natives.

Corporations are dealt with in article 7, which permits them to appear in courts, subject to the laws of each country, though it is stipulated that the permission to corporations to transact business must remain subject to local laws.

In article 8 it is provided that there shall be no discrimination between the vessels of the two countries in their right to carry imports without being liable to other or higher charges of duty than national vessels. The same rule is applied to exportation and to the payment of export duties, bounties and drawbacks.

COAST TRADE PROTECTED.

Articles 9, 10, 11, 12 and 13 all relate to shipping, their general purport being to prevent any discrimination as between the vessels of the two countries in their treatment, although the coasting trade of the two countries is especially excepted.

Article 14 promises that any trade or navigation privilege extended to another country shall be enjoyed by the signatories to this treaty. Article 15 confers protection for patents, trademarks and designs.

The remaining three articles are functional and concern the life of the treaty and other matters. In brief, they provide that this treaty shall supersede the treaty of 1894 when it becomes operative July 17, 1911, and that it shall remain in force 12 years. At the end of 12 years the treaty also continues operative unless six months' notice to the contrary is given. Ratifications must be exchanged in Tokyo "not later than three months from the present date." This is an important provision in connection with its consideration before Congress.

A protocol continues the existing tariff relations pending the conclusion of the special tariff arrangement referred to in the treaty.

OFFICIAL PROBERS REST FROM LABOR

Legislative Investigation of Fish Commission to Go on Monday.

SAN FRANCISCO, Feb. 25.—The legislative investigating committee took a rest from its labors in connection with the inquiry into the doings of the fish and game officials today and the taking of evidence will be resumed on Monday morning. The several Chinese witnesses who have been examined have made direct charges of bribery against deputies in the employ of the fish and game commission, and these are being investigated carefully by the assemblymen.

So far the deputies who have been connected with the alleged wrongdoing have in each instance been suspended, pending the outcome of the investigation.

Nearly all of the witnesses who testified yesterday were Chinese and their evidence was largely in the same strain as that contributed during the opening day of the inquiry. The name of Governor Johnson was drawn into the affair yesterday afternoon when one of thewitnesses stated that L. A. Cross, who had endeavored to bring about the sale of a patented shrimp fishing machine told him that he had been a schoolmate of the executive and therefore would have considerable influence in Sacramento.

INVITATION DAY SET FOR MARCH 1

500,000 Postal Cards to Be Distributed by the Southern Pacific.

The Oakland ticket office of the Southern Pacific this morning received the first consignment of 500,000 "California Invitation Day" postals, which on Monday will be distributed throughout Alameda county. "California Invitation Day" will occur on Wednesday, March 1, when the public will be requested to send to their Eastern friends the postals, bearing an invitation to come to California, with pictures illustrating different scenes of activity in the State. On Monday and Tuesday 200,000 will be distributed in Oakland by a small array of Oakland boosters sent out by the Southern Pacific.

Fifty thousand postals will be distributed in a like manner in Berkeley and Alameda, the remaining 250,000 being reserved for different towns of Alameda county. Postal cards may also be obtained at the Merchants' Exchange and the Chamber of Commerce.

On Wednesday, March 1, when the mails will be flooded with "Invitation Cards" from this State, the Southern Pacific will inaugurate a California boosting day. Thousands of cards will be distributed to ticket agents in every Eastern state with instructions that they be given out to the public. They will bear upon them some typical California scene with the words "Have you received an invitation to visit California?"

BLACKBURN CASE CONTINUED.

SAN FRANCISCO, Feb. 25.—The case of Daniel E. Blackburn, accused of conspiracy in connection with the San Mateo graft investigation, was continued in Judge Cabaniss' court today until March 11.

INDUSTRIAL ARMY ALMOST DEPLETED

Few Remaining Enthusiasts Start Long Hike From Dunsmuir to Fresno.

DUNSMUIR, Feb. 25.—Yesterday morning about half of the remaining number of the Industrial Workers of the World army resumed their journey southward. But it was only the most stalwart part of the army that resumed the march, and the most stalwart of the stalwart continued their way to Kennett, Shasta county, forty-five miles away.

In twos and threes and singly, all through the day, stragglers returned to Dunsmuir, saying simply they were in no condition to undergo the long, tedious tramp to Kennett.

It is hardly likely that more than thirty or forty of the original band will continue their journey to Fresno. The rest are either too worn out or too discouraged to continue the long hike.

A few feeble cries of "On to Fresno" did little to rally the marchers, and enthusiasm was marked by its absence.

CALIFORNIA CIRCLE TO GIVE ANNUAL DANCE

California Circle No. 785 Foresters of America, will give its annual ball at Klinker hall, Fifty-ninth and San Pablo avenue, this evening. Elaborate preparations have been made for the affair, which, from the able efforts of the various committees in charge, promises to be one of the most successful ever given by local Foresters.

The floor manager at the dance will be Nelly Keefe, and her assistants will be May Kane and Tessie Roberts.

On the reception committee are Mrs. Reynolds, Mrs. Bartels, Mrs. Jones and Mrs. Carson.

The committee of arrangements includes Mrs. Habint, Mrs. Chinell and Miss Petersen.

BOSTON RED SOX TO ARRIVE MARCH 1

The Boston Red Sox will arrive in this city on March 1 for a six weeks' stay, and arrangements have been made by Assistant Secretary Bradley of the Chamber of Commerce with the different hotels for their accommodation. Word has been received from the south where they are at present playing a series of games that the rates agreed upon for their accommodation would in all probability be accepted and the offer of the Motordrome at San Leandro as a training park has also met with favor with the baseball team management.

ACCUSED BULLION THIEVES TO BE TRIED

SAN FRANCISCO, Feb. 25.—Geo. Cavaness, Margaret Smith, G. H. Woodson and J. T. Woodson, charged with selling gold bullion stolen from the steamship Humboldt, will be tried on March 3, according to an order made in the Superior Court here today.

HIDING EVIDENCE OF VIOLENCE MAY BE ILLEGAL

Police Would Make it Misdemeanor to Conceal Injuries From Officials.

CAPTAIN PETERSEN BLAMES HOSPITALS

Declares Physicians Neglect to Report Nature of Cases They Receive.

An ordinance aimed against the connivance of physicians and hospitals to conceal the facts of crimes having been committed will be introduced in the City Council at the instance of the Oakland police authorities, who have been hampered on several occasions by the failure of hospitals and private sanitoria to report cases brought to their attention where crime has been or may have been committed. Captain Petersen of the detective department explained the need of such an ordinance this morning, stating that such laws are in force in Los Angeles and several other cities.

The matter is being agitated at the present time as a result of the failure of the Merritt Hospital to report to the police that Robert Mingham, who was secretaly taken to that hospital after being shot through the chest last Thursday night. Mingham had been lying in the hospital for three hours before the police succeeded in discovering his whereabouts and in so tracing the cause of the mysterious shooting.

TROUBLE IN PAST.

The police say they have had trouble with Dr. Dodsworth, resident physician of the Merritt Hospital, in the past, notably in the instance of a young woman injured in a street car accident which was not reported to the authorities by the hospital.

"The proposed ordinance," said Captain of Detectives Petersen today, "would make it mandatory for physicians and hospitals asked to care for people injured in fights, street brawls, riots, street car or automobile accidents and similar ways, to report the circumstances to the police. Cases in which there is evidence that violence has been done are legitimately causes of investigation by the peace authorities.

WOULD BE MISDEMEANOR.

"The concealment of such cases should be made a misdemeanor, as it endangers the peace and dignity of the community. In any case in which there is reason to suspect that injury has been done as a result of some violation of the law, the proper authorities should be made cognizant of the facts so far as they have come to the attention of a physician. Where this is not the case, grave offenses may be concealed."

OFFICIALS RETURN FROM SACRAMENTO

Howe and Frost Back From Attack on Vrooman Act.

Commissioner of Streets Walter C. Howe and Assistant Superintendent Charles Frost returned from Sacramento this morning where they attended a session of the Legislature to urge certain amendments to the Vrooman act in the interests of Oakland citizens. The bill of amedments had already been recommended out of committee, but through the efforts of the Oakland representatives it was recommitted, and a delegation from this city will be given a hearing before the committee next week.

The Vrooman act as at present operative demands a mass of red tape before work can be accomplished, and is exceedingly expensive in operation. It has been characterized as one of the most "vicious acts passed by the legislature." Howe and Frost will ask for an amendment making possible district sewer work under its provisions.

JUSTICE OF PEACE MUST PAY ALIMONY

SAN FRANCISCO, Feb. 25.—Justice of the Peace Alfred B. Lawson whose marital troubles and neglect to pay alimony to his divorced wife have been frequently aired to public view, must hand over $400 to his former spouse by order of the district court of appeal, which decided against him this morning.

Lawson, following his divorce, remarried and has also a mother to look out for. Wife number one, however, obtained an order from Judge Graham for the payment of $400. The justice appealed to the higher tribunal, but the lower court's order was sustained by today's decision.

PIONEER RESIDENT OF ALAMEDA DIES

ALAMEDA, Feb. 25.—Mrs. Mary T. MacCreilish, a pioneer resident, more than 60 years old, died this morning at her Clinton avenue home. She is survived by a sister, Mrs. William A. Woodward.

Carl Neulrisser, a tailor, died this morning at his home, 460 Pacific avenue. The funeral will be held Monday morning from the parlors of I. H. Weaver. The interment will be in Mountain View cemetery.

Mrs. Olive Milburn, the daughter of the late Fred W. Clark, died at Fabiola hospital, Oakland, last night. Mrs. Milburn was a former resident of Alameda.

JUSTICE AND MERCY DEALT TO PRISONERS

SAN FRANCISCO, Feb 25.—Superior Judge Lawlor tempered justice with mercy in certain cases this morning, releasing one prisoner on probation, sending a second to the county jail and punishing a third more severely by imprisonment in the penitentiary.

For drawing a check where he had no funds, S. M. Griggs was released on probation; John E. Swung was given six months in the county jail for assault with a deadly weapon, and James McNear was given four years in San Quentin for burglary of the second degree

TEARS FILL CHILD-WIFE'S EYES WHILE HUSBAND GRINS

Youth Departs With Sarcastic Smile, Leaving County to Care for His Baby

Girl cases, heard behind closed doors, and cases of fathers and mothers who weren't able or refused to pay for the support of their minor children, were the main features of the Juvenile Court yesterday. Comedy, sometimes so frequent in an afternoon's session, was almost entirely absent, but a touch of pathos was ever-present in yesterday's hearing.

John Barman was the first on the list. He had a family of small children which he didn't support. Barman's employer testified that Barman was drunk every week after he got his wages and sometimes in between. Barman blinked at the witness and defended himself.

"No matter how drunk I was, I was always able to get home," said he. But that wouldn't feed and clothe his children, so after reading a great many long words of legal phraseology, all to the effect that he hadn't provided for his children when he should have, the judge sent Barman to the county jail for six months and placed the children in the care of the county.

ALONE AND WEARY.

The next case was given a private hearing. It was a case where a forced marriage—as so often happens—had done more harm than good. The girl, an innocent-faced child, looked no more than fifteen years old, but with a tiny baby in her arms, sat listlessly in the court-room before the case was called. Some sympathizing woman friend was with her, but she looked as if infinitely alone and weary. So recent was the time when she went into the valley of the shadow for the little life in her arms that she had not yet regained her strength or interest.

The private hearing was for the purpose of learning if the husband would contribute to the support of the child. He was a youth of possibly twenty, who went out of the hearing with a sarcastic smile as of a man of the world, who knows too much to be tied down by a little affair of that kind.

The girl went from the judge's chamber with tears in her averted eyes, lips bitten for self-control, and the baby that looked like her plaything—she was still young enough for dolls.

COUNTY TO GIVE AID.

It had been decided that the baby was to be cared for by the county until she was strong enough to work and support it herself. The case was continued until that time

Roberta Allerton Parker, a quiet, self-contained little miss of twelve, was sent here from Elko, Nevada, after she had been sent to jail there for opening United States mail. The sheriff's wife took pity on her and took her to her home, where the little girl dequited her kindness by stealing her dresses.

After that Roberta was sent to a children's home in Berkeley to be placed in some family under good influences where she could have her chance. She went to live with a young married couple, and instead of going to school she took the young wife's clothes and brought them to Oakland to sell.

HAD NO MOTHER.

Roberta wiped away a furtive tear with a clean creased handkerchief of white, and testified that she had had no mother, and had lived with a married sister whose husband had deserted her. Her sister's name was Grimm, but her nature was not, for the Grimm sister took good care of Roberta until "she had some trouble." Questioning elicited that she meant until she had opened the letters.

After some discussion as to whether the case was properly in the jurisdiction of the court a continuation was ordered until next Thursday.

Hazel Dalley is a ward of the county, and her parents have not contributed to her support as they should, so Hazel's mother was there yesterday to tell why they hadn't. The mother, clad in rusty black, smiled apologetically as she took the oath, and explained—still apologing—that her husband was "complaining of rheumatism" and couldn't come. He has not been able to work, either, so the county payment was ordered continued.

A three-year-old boy sobbed pitifully as the probation officer tried to take him to the stand and reached out an imploring hand to the woman he was leaving.

PARENTS ARE MISSING.

"He's been moved from one home to another so much he thinks he's going away again," explained the officer, and the comely young woman who has been caring for him had to go to the platform with him. The child's family cannot be located, so the county payment was ordered continued for a time, after which the child will be offered for adoption if his parents are not found.

Poor Jovas, who has five small children and a sick wife, and has been trying to find a housekeeper so that he can have his children at home again, presented his third selection to be passed on yesterday. Even his melancholy whiskers seemed humbly asking approval for his latest find, who was an old woman with a black shawl over her head in the Italian fashion.

She looked cleanly and capable enough, so the judge took pity on poor Jovas' bewilderment and asked a few questions. He explained in kindly tones that the new housekeeper could be taken home on trial, and the probation officers would come out during the week and see how she was managing affairs. With a great sigh of relief Jovas and housekeeper went home to prepare for the return of the five children.

MOTT AT CAPITAL FOR WATER FRONT

Mayor Is After Tide Lands and Also to Defeat the Annexation Bill.

Mayor Frank K. Mott is at Sacramento today attending a session of the judiciary committee of the Senate which has under consideration bills affecting the tide lands of the Oakland estuary and other waterfront rights of this city. He will also work while at the capital city against the consolidation bill, Senate amendment No. 15, proposed by Senator Wolfe of San Francisco, by which it is intended to effect the absorption of Oakland by the larger city.

Mayor Mott will probably return in time to take part in the ceremonies of the Panama-Pacific Exposition celebration to be held in San Francisco this evening in honor of the California delegation that fought for the fair at Washington.

CARD SHARPS ARE SENT TO PRISON

Probation Denied Robert Bacalich and E. E. J. Coleman by Judge Wells.

After denying probation to Robert Bacalich and Edward E. J. Coleman, alias Edgerton, who pleaded guilty to grand larceny, Judge William S. Wells, sitting in the criminal department of the Superior Court, sentenced them to serve a term of one year each in the penitentiary at Folsom, late yesterday afternoon.

Together with D. Hadzich, Bacalich and Coleman robbed Peter Palovich of San Francisco of over $300 in a crooked card game. Hadzich stood trial and was found guilty. He was sentenced to serve two years at San Quentin.

COELHO'S CASE GOES OVER UNTIL MONDAY

Manuel Coelho, booked on a charge of assault with a deadly weapon, was arraigned before Judge Samuels this morning, but as no complaint has been sworn to the case was deferred to Monday morning, when the charged will probably be dismissed. Robert Mingham, the teamster shot by Coelho at Forty-sixth and Grove streets Thursday night, is on the road to recovery, according to the physicians of the Merrit hospital, who are caring for him. He declares that he does not know how he came to receive the bullet wound in his chest, and refuses to swear to a complaint against Coelho. Mingham denies that he was under the influence of liquor at the time of the trouble.

Is It a Fair Deal?

We Ask You to Answer This

Today the future of Greater Oakland is in the balance. Every progressive, honest, patriotic property owner, tenant, merchant and mechanic must stand together.

Now you are no longer required to send your Job Printing, Photo Engraving, Bindery or Art Work orders to San Francisco or East.

Ours is the Best

Our type, presses, mechanics and equipment are the best in the State.

Prices That Defy Legitimate Competition

Lodges, Societies and Organizations will find our Job Office as valuable as our News Columns

TRIBUNE

ADVANCE IN RATES ARE HELD UP

Interstate Commerce Commission Postpones Proposed Raise in Tariff.

Eastern Railroads Order Retrenchment of All Improvements.

WASHINGTON, Feb. 25.—Important orders were issued by the Interstate Commerce Commission today suspending advances in rates which had been filed with the commission.

The principal one was that suspending the increases on "lake coal" rates from West Virginia and Kentucky points to ports on the Great Lakes from March 15 to September 15, 1911. Advances on grain, grain products and seeds between Chicago and Peoria, Ill., and various northwestern states made by the Northern Pacific and the Chicago, Rock Island and Pacific also were suspended from March 1 to July 1.

ORDER RETRENCHMENTS.

CHICAGO, Feb. 25.—Following the recent momentous rate decision of the Interstate Commerce Commission, E. W. McKenna, vice president of the Chicago, Milwaukee and Puget Sound Railroad, ordered today that retrenchments be begun and that extension work be "forgotten" for the present. A similar order is said to have been issued by the Pennsylvania system officials, who canceled an order for 50 locomotives.

Officials of the Rock Island, the Burlington and the Santa Fe systems said that they were at present practicing all the economy possible. The Santa Fe's construction work in Texas which has progressed for two years and already has been financed, will continue.

LOVETT OPTIMISTIC AS TO FUTURE

President of S. P. Declares Capital Will Get Over Its Coyness.

LOS ANGELES, Feb. 25.—"The rate decision is bound to have a depressing effect," said R. S. Lovett, president of the Southern Pacific, who arrived with a party of officials last night on a special train from the East, while discussing the Interstate Commerce Commission rate decision.

"The railroads will be hampered in getting money, but perhaps there may be a way to regain the confidence of capital, however," he added somewhat optimistically.

"The country needs our railroads and all these facilities which we are going to provide. We cannot make progress by any retrograde movement. If we wait until all our difficulties are out of the way we will find our lines falling behind instead of doing their share in the development of the country traversed by them.

HAVE KEPT PACE.

"We have kept pace with the development so far and we intend to continue doing so as long as we can, regardless of temporary disturbances of any kind.

"It is impossible for the railroads to stand still and it is necessary to have money to carry out the program of improvement we have determined upon.

"Our large program for improvements includes all that we consider necessary to maintain the present high standard of efficiency and the safeguarding of our traffic. We will await the purchase for development of what might be regarded as luxuries until a more propitious season.

"We have spent fabulous sums in the past in developing our properties, and we have kept it up despite the handicaps put on railroads by adverse legislation and the restricting of our right to earn fair returns on our legitimate expenditures."

MUST AID IMPERIAL.

Judge Lovett said the Southern Pacific will not undertake the continued irrigation of the Imperial Valley or assume further responsibility for its protection. He said, however, that if the government continues its policy of protection that he is ready to recommend to the board of directors of the road that $2,500,000 in bonds necessary for the development of 150,000 additional acres in the valley be taken up.

Judge Lovett and his party will spend several days in Los Angeles and will then return East by way of San Francisco, Portland and Ogden. Besides Judge Lovett, those on the special train were J. Kruttschnitt, director of maintenance and operation; J. C. Stubbs, vice-president in charge of traffic; Robert Gordet, a director; L. J. Spence, assistant traffic manager; E. O. McCormick, vice-president; E. E. Calvin, vice-president and general manager; William Hood, chief engineer; A. D. McDonald, auditor; H. Y. Platt, general superintendent Southern district.

Boulder Crushes Life Out of Quarryman

John Morrison Is Killed When Great Granite Block Rolls Over On Him.

SAN DIEGO, Feb. 25.—John Morrison, aged 28 years, native of Scotland, was killed at 10 o'clock this morning at Santee, 12 miles east of San Diego, when a big granite boulder fell over him. He was employed in the quarry of a local company and was endeavoring to roll the big boulder down a hillside. He stepped in front of it to knock some rocks away when the boulder turned over.

LETTER CARRIERS TO BE HOSTS AT BALL

SAN FRANCISCO, Feb. 25.—The Letter Carriers' Mutual Aid Association of San Francisco will give a ball tonight at the Scottish Rite Temple, Sutter street and Van Ness avenue. An entertainment committee, comprising many well known mail carriers of the United States Postoffice Department has completed all arrangements and has prepared an elaborate decorations for the hall. There has been a heavy demand for tickets up to late and John F. O'Connor, chairman of the press committee, reports that the attendance this year will exceed any previous records.

HOME INDUSTRY IS GIVEN BOOST

Shoppers Increase Their Demands for Goods Made in California.

SAN FRANCISCO, Feb. 25. — Increase of from 25 to 50 per cent have been reported to the Home Industry League by retail merchants for the Made in California week, which ends today.

As a result, retailers and manufacturers have decided to celebrate another home products week next September, while the Native Sons are here for Admission day, and to make these weeks a permanent semi-annual feature of the business calendar.

More than 3000 stores have been visited by the eleven district committees on awards, and the prize winers in each district will be visited today by the central committee to award prizes for the best displays of home products in the entire city.

Retailers reported at a luncheon given by the Home Industry League that shoppers during the past week have demanded California goods. They predicted that this demand will continue now that people have learned how extensive and excellent a variety of articles is made in the State.

SENATORS WADE THROUGH FINANCE

Banking Bills Considered by Lawmakers in Committee Session.

SACRAMENTO, Feb. 25.—The Senate committee on judiciary, scheduled for an all-day meeting today, opened its proceedings by treading wearily among the mazes of finance. Two bills by Assemblyman Chandler, intended in connection with others, to place the state treasury on a banking basis, were explained by the author and recommended for passage.

The bills, taken together, have the effect of allowing banks to be designated as depositories wherein county treasurers may deposit funds and upon which warrants may be drawn by the state authorities.

DEMANDS ACTION.

Senator Bell demanded action on his bill providing that in condemnation proceedings, property shall be appraised at the time of the trial begins instead of when summons is served. It was made a special order for next Tuesday.

A number of technical amendments to the various codes were discussed.

The Los Angeles legislative delegation at a meeting today adopted resolutions favoring constitutional amendment under which Los Angeles city and county may be consolidated, if a majority of the voters in the county favors such consolidation.

Balloonists Fight Way Through Wind and Sleet

ARKANSAS CITY, Kas., Feb. 25.—The balloon Miss Sofia, carrying W. F. Assman and J. M. O'Reilly of St. Louis passed over this city going northwest at 10:30 o'clock today. The balloonists started from San Antonio, Texas, at 6:47 last night in an attempt to capture the Lahm cup. Early this morning near Guthrie, Ok., the balloonists encountered a driving sleet and snowstorm with a high wind. Near Guthrie the occupants of the basket seemed to be endeavoring to give a message, but it could not be heard. The balloon when over this place was moving at a speed apparently about 40 miles an hour.

DISMISSED FROM CUSTOMS SERVICE

Inspector Chester M. Gibbons Held to Be Guilty of Dereliction in Duty.

WASHINGTON, Feb. 25.—Chester M. Gibbons, a customs inspector at San Francisco, was discharged from the service today by the treasury department on the recommendation of Collector Frederick S. Stratton. The charge against Gibbons was derelict in duty on a seizure of opium on the steamer Nippon Maru. It was charged that Gibbons was found with ten cans of opium under his coat. His defense was that he was taking them to the custom house as a seizure.

SAN FRANCISCO TO IMPORT JUDGES

Out-of-Town Jurists Invited to Help Clear Up Court Calendar.

SAN FRANCISCO, Feb. 25.—At a meeting of the members of the Superior Court bench and a committee from the San Francisco Bar Association, held in the court-room of Judge J. J. Van Nostrand yesterday afternoon, ways and means for aiding in clearing the congested court calendars were discussed.

Although the meeting adjourned until Friday afternoon next, it was tentatively understood that the judges propose to call in a sufficient number of judges from other counties to constitute at least three new judges, sitting through the entire year.

Following the meeting Presiding Judge E. P. Mogan had a conference with Supervisor Charles Nelson, chairman of the Building Committee of the Board of Supervisors, to whom he explained the urgent necessity for providing additional room for the Superior Courts.

ADDITIONAL CHAMBERS.

It is planned to secure at least two additional rooms, either in the Grant building or elsewhere and possibly one more, in which the judges called in shall hold extra sessions of court and try cases which have long been pending on the calendars, but cannot be reached because of the time being occupied by other litigants.

Sentenced to 223 Years in Prison

Young Convict, If He's Real Good, May Get Out When He's 62.

LANSING, Kans., Feb. 25.—J. A. Baker of Harper county, Kansas, last night began to serve an indeterminate sentence of from 37 to 223 years in the Kansas State penitentiary here. He was convicted on thirty-seven counts charging him with having forged money orders. The prisoner received sentences of from one to five and seven years on each count. Baker is 25 years old.

Indicted Man May Be Police Chief

Warrant Is Issued After Seattle Graft Grand Jury Returns True Bill.

SEATTLE, Wash., Feb. 25.—The graft grand jury handed in an indictment late today and a warrant was issued for the arrest of the person indicted, who is supposed to be former Chief of Police Chas. W. Wappenstein. Bail was fixed at $25,000.

DEATH OF PASTOR.

CALUMET, Mich., Feb. 25.—Rev. Isaac Katajama, vice-president of the Finnish Lutheran Synod of the United States, died here yesterday, aged 33.

MAJOR R. BUFF DIES.

WASHINGTON, Feb. 25.—Major Robert Buff, retired, is dead here.

OGDEN MILLS REID SECURES A LICENSE

Son of Ambassador Will Marry Private Secretary of His Mother.

RACINE, Wis., Feb. 25.—Ogden Mills Reid of New York, son of Whitelaw Reid, American Ambassador to England, appeared today before County Clerk Nelson and obtained a license to wed Miss Helen Mills Rogers of this city, who at present is engaged as private secretary to Mrs. Whitelaw Reid.

The marriage will be solemnized in the Racine College Chapel, March 14.

SMALL BOY HURT; LOSES FINGER

John Tigue Is Run Over by Wagon; Digit Is Amputated.

While playing in the street in front of his home at 1200 Fifty-fifth street, John Tigue, five years old, was knocked down by a passing wagon. One of the wheels ran over his right hand, crushing the little and ring fingers.

The boy was taken to the Receiving Hospital by Mrs. John Tigue, his mother, and Dr. Rice found it necessary to amputate the ring finger at the second joint.

Church Architect Is Mangled by Trains

William J. Brinkmann Is Found Dead On Tracks; Had Designed Many Buildings.

CHICAGO, Feb. 25. — William J. Brinkmann, an architect who had designed most of the Roman Catholic church buildings in Chicago during the last ten years, was found dead on the Chicago, Rock Island and Pacific Railroad tracks early today. The body was mangled beyond recognition, identification being made by papers in the pockets of his clothing.

YOUTH CAUGHT BY OFFICER IN HOLD-UP

SAN FRANCISCO, Feb. 25. — Caught in the act of going through the pockets of a man who claimed he had held him up at Montgomery avenue and Kearny street, at 6 o'clock this morning, John Burton, a 17-year-old boy, was arrested by Policeman William Quinlan and booked at the city prison for attempted grand larceny.

Quinlan was making his regular rounds trying doors along Montgomery avenue when he observed John Kernan standing some distance off and someone searching him. He approached stealthily and snapped the handcuffs on Burton. Kernan declared that the boy had ordered him to halt and had proceeded to look for valuables. He sal he ha never seen him before.

Burton was removed from the city prison to the detention home and will appear before the juvenile court.

OBJECTS TO BEING TARGET; GETS DIVORCE

SAN FRANCISCO, Feb. 25.—That during the entire period of his married life he was the target for missiles of all sorts, and was kept busy dodging coal, wood and crockery hurled at him by his wife, was the statement of Mendell Lubitzer, a baker, in his divorce suit before Judge Cabaniss today.

The trouble between Lubitzer and Sarah, his better half, he declared, resulted from his inability to pay her more money for the support of the family. He says he gave her all he could and worked hard. He was granted a decree.

GENERAL TILFORD DIES.

WASHINGTON, Feb. 25.—General Joseph G. Tilford, U. S. A., retired, died here last night aged 62 years.

POLITICAL FIRE TO BLAZE MERRILY NEXT WEEK

Ratification of Charter Signal for Heaping on of Campaign Fuel.

COUNCILMAN BACCUS FILES DECLARATION

Many Other Candidates Expected to Follow Suit at Once.

It is anticipated that the political pot will begin to boil merrily in Oakland with the commencement of the coming week. The final ratification and attestation of the new municipal charter yesterday was the signal for the filing of a number of declarations of candidacy for office and the swearing in of verification deputies to handle the petitions of nomination. As soon as these preliminaries have been completed and the candidates have declared themselves, a round of meetings will initiate the active campaigns which will lead at the primaries April 18.

Council William J. Baccus filed his declaration of candidacy for commissionership No. 2 this morning and obtained blanks for the appointment of his verification deputies. Councilman Eugene Stachler also filed his declaration this morning for the third place in the commission.

MANY FILE DECLARATIONS.

Others who have filed are as follows: For mayor, C. F. Leidecker.

For auditor, Geo. E. Gross.

For councilmen—No. 1, Edwin Meese; No. 2, William J. Baccus, A. Hunse, Philip Reilly; No 3, Frederick C. Turner, R. D. Holmes, Eugene Stachler; No. 4, Peter C. Frederickson.

School director—No. 2, Frank J. Gordon.

Verification deputies were appointed this morning by City Engineer F. C. Turner as follows: Perry F. Brown, M. Auerbach, Charles Young, Walter Frickstad and George White.

City Treasurer Edwin Meese, who is out for the first commissionership, has appointed William M. Fitzmaurice and Earl S. Beatie as his verification deputies.

City Auditor Gross has asked the following to carry his petitions of nomination to the voters, and the men have been sworn in as his verification deputies:

George E. Wade, Charles Gross, H. C. Henken, W. P. Smith, John W. Coleman and W. H. Dwyer.

TWO ARRESTED ON CHARGE OF FORGERY

SAN DIEGO, Feb. 25.—Accused of forging the names of S. S. Traner and Fred F. Traner, wealthy residents of Ackley, Iowa, to a deed for property in San Diego valued at $6000, Charles Compton, organizer for a social order in this city, and Wm. H. Benton, a barber, are in jail today. It is alleged that they made the deed out to Mrs. Mary Bleifuss, a resident of San Diego, in consideration of $4000. A local abstract company wired the owners of the property if it was for sale and was immediately notified it was not. Payment on the check made out to the two men was stopped and their arrest today followed.

TAILOR ARRAIGNED ON CHARGE OF THEFT

Nicholas Hamilton, a tailor, arrested yesterday afternoon by Detectives Kyle and Gallagher and Bailiff Flynn, was arraigned before Judge Samuels this morning on a charge of grand larceny preferred against him by Miss Mabel Gilmore of 1121 Thirty-sixth street. The woman charges that he stole valuable trinkets from her bureau drawer some weeks ago. The case was set for preliminary hearing March 2.

OLYMPIA THE CAPITAL.

OLYMPIA, Feb. 25.—The House has passed the new capitol building bill which makes Olympia the permanent capital city, establishes the group plan of construction and provides for the immediate erection by the state capitol commission of a temple of justice to cost $350,000.

AGED WOMAN IS CLUBBED TO DEATH

Unidentified Assailants Beat Her Into Unconsciousness in Cabin.

NO MOTIVE FOUND FOR BLOODY CRIME

Terrific Death Struggle Ensues Before Victim Becomes Insensible.

WALLACE, Idaho, Feb. 25. — Clubbed into insensibility by unknown assailants, with her head and body covered with bruises, Mrs. John Castlebury, aged 65 years, was found early dead in her cabin on Marble creek near Clarkia. She died about an hour later without regaining consciousness. The discovery was made by M. P. Martin, a neighbor.

Mrs. Castlebury was left alone in the cabin yesterday morning when, after seeing their three children off to school, her husband went to Clarkia for food supplies and mail. Shortly before noon Martin visited the Castlebury cabin on business and found the aged woman lying face down on the floor, unconscious and bleeding from half a dozen wounds apparently inflicted with some blunt instrument, probably a stick of stove wood.

LEGS BROKEN.

Both bones in one leg was broken and there were several cuts about the head.

Sheriff McFarland and half a dozen deputies are investigating the outrage, but have determined on no motive for the crime.

Apparently there is nothing missing from the house, nor is it thought Mrs. Castlebury had any enemies. From the disorderly condition of the room the officers believe a terrific death struggle ensued before the aged woman became unconscious.

Tracks leading into the timber through the deep snow in the rear of the cabin lead officers to believe that the murderer was frightened away when Martin approached. After making a short detour through the woods, the tracks lead back into the road to Clarkia and it is thought that the assassin is still in the neighborhood.

SAN FRANCISCO SOCIETY

SAN FRANCISCO, Feb. 25.—Mrs. W. H. Snedaker entertained sixty or more friends at bridge yesterday, as did Mrs. James Carolan, who gave the daintiest of prizes to the successful players.

* * *

Miss Agnes Tillmann was hostess yesterday at one of the prettiest luncheons of the early spring.

Seated at a table beautifully decorated in fruit blossoms were twenty guests, who had been bidden to welcome Miss Frances Martin on her return from her visit to the East, and to speed the departing Miss Virginia Nwhall, who is leaving early in the coming week for Boston. Suitcases and all the paraphernalia appointed to traveling were the name cards and also the souvenirs. Among those who were bidden were Mesdames Douglas Frey and Ralston White and the Misses Louise McCormick, Olive Wheeler, Janet Coleman, Maud Wilson, Dorothy Chapman, Frances Newhall, Dorothy Van Sicklen, Elsa de Fue, Clara Allen, Bessie Ashton and Frances Newhall.

* * *

Most elaborate was the reception given yesterday by Mrs. St. George Holden at her home on Filbert street.

Assisting Mrs. Holden in receiving were her mother, Mrs. Angus, and Mrs. Harry Campbell, Mrs. Edward Torney, Mrs. Charles Hartigan, Mrs. T. C. Turner, Mrs. Vere Ellinwood, Mrs. F. M. Eaton, Mrs. Lane Leonard, Mrs. Anson Herrick, Mrs. Charles Converse and the Misses Mary Angus and Anna Holden.

Great boughs of acacia blossoms decorated the reception hall and fruit blossoms were here, there and everywhere.

* * *

Miss Laura McKinstry was the hostess at a tea on Friday at which Mrs. W. L. Elkins was the guest of honor. Among the callers were Mrs. George Monroe Pinckard, Mrs. Thomas Denson, Mrs. George Page, Mrs. Walter Dean, Mrs. Richard Girvin, Mrs. William Denman, Mrs. Willis Polk, Mrs. George Garritt, Mrs. Norman McLaren, Mrs. N. L. Nokes, Mrs. Edward Eyre and Mrs. Horace Hellman.

* * *

Mr. and Mrs. William H. Taylor will entertain at a luncheon tomorrow at the Claremont Country Club in compliment to Miss Ysobel Chase.

* * *

Mr. and Mrs. E. O. McCormick have returned to San rFancisco, after a visit of several months in the southern part of the state.

INFORMATION BLANK

CONTEST MANAGER,
THE OAKLAND TRIBUNE,
OAKLAND, CAL.

Please send me detailed information concerning THE TRIBUNE'S $10,000 SUBSCRIPTION CONTEST and the method to be pursued to win one of the many valuable prizes.

Name .....

Address .....

Telephone No. .....

CUT OUT AND SEND OR BRING TO THE TRIBUNE.

CUT OUT ON BLACK LINES.

CUT OUT ON BLACK LINES. CUT OUT ON BLACK LINES.

$10,000 Subscription Contest
—OF—
THE OAKLAND TRIBUNE
FIVE VOTES

Candidate .....

Address .....

THIS COUPON NOT GOOD AFTER MARCH 10

This Coupon, if neatly clipped out, name and address properly filled in and brought or sent to Contest Department o The Oakland Tribune, will count as five votes.

CUT OUT ON BLACK LINES.

GOODBY TO BIG VOTE; OFFER CLOSES AT 9 P. M.

How Many Votes Can You Secure Before That Hour? Get All You Possibly Can; You Will Need Them Before the Close—March 22

SIXTEEN GRAND PRIZES

$1850 Chalmers Touring Car with top and glass front.
$1450 Regal Touring Car with top and glass front.
1911 Flanders 20 Automobile with full equipment.
1911 Flanders 20 Automobile with full equipment.
$425 Kohler & Chase Piano
$425 Benj. Curtaz & Son's Piano
$350 Kimball Piano
$300 Hauschildt Piano
Trip to New York City
Trip to Mexico City
Trip to Yellowstone Park
Trip to Vancouver
Four Gold $35 Watches

CONTEST GINGER.

Why not go a mile a minute until 9 o'clock tonight? That is "going some" and it is what you need to take you round the laps before your rival.

Be a pace-maker, and a pace-breaker. Break all your own previous records of vote-getting as well as those of others.

We know what people can do on a BIG VOTE NIGHT when they set their minds to it. Is Oakland slower than any other city? Well, we should hope not.

Look like a winner on February 25th and you are likely to BE A WINNER on March 22.

Very few races are won on the home-stretch unless the rest of the race has been consistently run, and when you can go so much faster at first than later on it would be the most foolish negligence not to "put your best foot foremost now."

The more you do on Saturday the better you will feel on Sunday. Run along now and tell all your friends what you expect of them.

How many votes can you secure before the BIG VOTE OFFER CLOSES? How many votes will you need to win? Here are two questions and the first can not be answered definitely until the clock strikes 9 tonight and you know that you have allowed no single chance to escape you.

The other question: How many votes will you need to win? can only be answered in the most general way, but still you can be pretty positive that it will take as many as you can rake and scrape together by March 22d.

Certainly it will take at least a few more votes than your nearest competitor can show at the wind-up.

The more subscriptions you get now the better your chance of having a satisfying number at the close. Every subscription secured today is worth so much more than it will ever be again during the Contest that you cannot hesitate a moment about the best time to go after it.

A BUSY EVENING.

Plan a busy evening right now. Take time only to marshal those friends who have promised to stand by you. See how many of them will join you on a subscription hunt up to 9 p. m. tonight. Let them understand thoroughly that it will not do "just as well" if they give you a day next week.

They will not only lose the advantage of the BIG VOTE, but they will deprive themselves of the strongest kind of a talking point.

When you can go to a man or woman and say: "I am asking you for your subscription TONIGHT because if you put it off even until TOMORROW, I shall lose many votes, they are likely to respond. If they can say it will do as well in a few days that leaves a loophole for indefinite delay.

We don't want to lay any paving stones for the future with "good intentions." What we want is the GOODS delivered. The way to get them is to GO AFTER THEM. Do it today. See what you can accomplish before 9 p. m.

CAN BE MAILED.

Contestants have the privilege of mailing their subscriptions at any time on Saturday evening and they will count on the BIG VOTE OFFER, even though not received by the Contest Department until Monday.

We wish to give you only a short story today. We do not wish to take up your valuable time. It is DEEDS, not WORDS that count.

PRICE AND VOTE VALUE OF SUBSCRIPTIONS.
TO FEBRUARY 25TH ONLY

	Price.	New Subscribers.	Old Subscribers.
Three Months	$ 1.95	1,000 votes	500 votes
Six Months	$ 3.90	3,000 votes	1,500 votes
One Year	$ 7.80	10,000 votes	5,000 votes
Two Years	$15.60	20,000 votes	10,000 votes
Three Years	$23.40	40,000 votes	20,000 votes
Five Years	$39.00	60,000 votes	30,000 votes

FOUR PRIZES FOR EACH DISTRICT.

Each district will be awarded four prizes, as follows:

AUTOMOBILE. TRIP.
PIANO. GOLD WATCH.

DIVISION OF TERRITORY.

District No. 1.—Comprises the city of Oakland west of and including Grove street and Emeryville.

District No. 2.—Comprises the city of Oakland east of Grove street and East Oakland to Fruitvale Creek, and Piedmont.

District No. 3.—Comprises the cities of Berkeley, Alameda, the annexed territory consisting of Fruitvale, Melrose, Fitchburg, Elmhurst, etc.

District No. 4.—Comprises Alameda and Contra Costa counties and all places not named above.

DR. BURKE WITNESS IS DEAD FROM EXPOSURE

OROVILLE, Feb. 25.—Pneumonia brought on from his exposure during the time he occupied the stand at the trial of Dr. Burke at Santa Rosa, George B. Rogin, for the past fifty-two years a resident of Mooretown, died last evening.

The deceased was taken to bed immediately upon his return from the city of roses. He gradually failed until the end. His widow is very ill from the many nights of watching at his bedside. Two sons, George and Daniel, survive him.

HATCH WILL NOT QUIT OR BE COMPELLED TO

SAN FRANCISCO, Feb. 25.—Willard P. Hatch, chief probation officer of the Juvenile Detention Home, will not be dismissed, nor will he resign. His term of office will expire on April 1, and he will then step out of office. This was announced yesterday. The probation committee met at the Detention Home yesterday afternoon to discuss the charges brought against Hatch. On leaving, members of the committee declared they had not reached a decision, the status of the case being unchanged.

SATURDAY
February 25, 1911

OAKLAND TRIBUNE EDITORIAL PAGE

W. E. DARGIE
President

The New Charter and the Election.

Having been ratified by the Legislature and all other formalities having been complied with the new charter has at last become effective and after the municipal election now before us will be the organic law of the city.

With this new condition will come new responsibilities for both voters and officials. It will devolve upon the municipal officers who will be chosen at the next election to start the machinery of the new form of government going. All the departments will have to be reconstructed and the methods of transacting the public business changed.

The legislative and executive powers so distinctly separated in the old charter are combined and concentrated under the new, in the hands of five commissioners, the first of which the Mayor will be official head of the municipal government. These five men will enforce as well as enact ordinances, and hence are vested with a large authority and a wide latitude of discretion. Hence the importance of electing men of experience, patriotic integrity and discriminating intelligence to the office of commissioner. They will have a vast amount of constructive work to do. They will have to reorganize the municipal establishment entirely. Much depends upon the way this reorganization is done and the way it affects the public. The success of the new charter depends a great deal on the way the working machinery it supplies is utilized and how that machinery is driven. If men of ability and experience in public affairs are elected to set it in motion and give direction to the municipal activities, the new charter will be a beneficial and satisfactory change and be productive of the economy and efficiency it was framed chiefly to provide.

But tyros, mere place-hunters and small-minded demagogues will make a mess of things in case the people should elect them to construct and start running the new municipal government. They will get things out of joint and involve everything at the city hall in confusion. They will cause unnecessary friction, public annoyance, increased cost of administration and the inefficiency which the new charter has been designed to eliminate.

What Oakland needs now is men in charge of her affairs who know what they are about, who can be trusted and who have demonstrated their capacity to deal with the problems of municipal government. We need men who will get all for the city that can be had for the taxes the people have to pay. We want the municipal machine reorganized and started in a way that will yield the best results and when in perfect running order will lessen the bill of public expense and increase the efficiency of the city government.

We want constructors, not persons who have shown no disposition to do anything but tear down. We do not want failures or the agents of contracting companies to be placed in positions so important as commissioner. We do not want men who are out of a job and are looking for a soft snap. At this critical stage of our municipal development it would be folly to hand the city over to a band of Hungry Joes or to seedy politicians who assume they are peculiarly qualified to manage the city's affairs because they have failed at everything else they undertook.

What we need and should endeavor to get is sincere, level-headed, right-minded men who are familiar with the city's affairs and who are actuated by a loyal desire to make the new charter as effective a working organic law as it is possible for energy, tact and trained intelligence to make it. We need at this time skilled men—trained men who are honest and true and inspired by the spirit of progress. If the municipal machine were in perfect working order it would be unwise to let blockheads run it. But the machine has to be pulled apart and put together in a new way, and that is a task requiring skill and judgment. Let us put men of skill and judgment on the job.

Senator Wolfe brought a man named Cutting to Sacramento to tell the legislators that Richmond was in favor of his scheme to allow San Francisco to gobble up all the towns around the bay. The answer of Richmond was a resolution adopted by the town trustees urging the Senator and Assemblyman from Contra Costa county to vote against Wolfe's amendment.

The Springfield Republican says the elimination of the Gould influence from the railroad systems hitherto controlled by the heirs of old Jay Gould will be a welcome change to the regions served by those railroads. For many years the Gould properties have been the lame ducks of the transportation world. They were afflicted with chronic disorder. They have usually been in a bad condition physically and financially. They were rickety on the stock exchange and in their operation. They were proverbial for poor service and slipshod methods. Their deficiencies have grown more glaring of late years, since the other western trunk lines have been reconstructed, re-equipped and placed in a high state of efficiency. The Gould roads steadily lost business to their more energetic and up-to-date rivals, and became a sort of incubus on the sections of the country dependent upon them as transportation agencies. The men who have superseded the Goulds are men who have been notably successful in financially reorganizing and physically reconstructing other roads. They have succeeded where the Goulds have failed, and they will bring to the Wabash, the Missouri Pacific, the Iron Mountain and the Texas Pacific the same thoroughness, diligence, financial sagacity and practical wisdom as administrators which they brought so successfully into play in the management of other railroads. The change will be beneficial to both the investors and the public.

Canadian Reciprocity and Annexation.

By resolution the Canadian Parliament has unanimously declared that the reciprocity agreement now pending between the United States and Canada is not in any way intended to promote annexation. In its general tenor the resolution indicates that both political parties in Canada are utterly opposed to annexation.

And no wonder. Canada is a great country, and is virtually an independent nation. She is held in leash to the British empire only by the slenderest thread of loyalty and kinship. She is complete master of her domestic affairs, and her relations with foreign nations are determined by the wishes of her people. Her territorial domain is vast, and is destined to be the seat of a great and prosperous empire. Should the Canadians desire to change their political allegiance the change would naturally be to one of complete political separation from Great Britain, but not annexation to the United States. The spirit of national independence in Canada is ten times stronger than the desire for annexation. In fact, only a few in Canada have any wish for political union with the United States.

From all the information obtainable there is less annexation sentiment in Canada now than there has been at any time since the habitant rebellion in the early part of the last century. Since the Dominion was organized and all the British North American provinces federated under one government, annexation sentiment has been dying out. In its place has come a sentiment of nationality, which is not hostile to the United States or unfriendly to the mother country. It is not an expression of grievance against Great Britain or of antagonism toward the United States. Quite the contrary. The Canadians generally are more friendly in their feeling toward the people of the United States than they have ever been. But they don't want to annex to us.

Probably their affection for the mother country is stronger and freer from complaints than at any previous period. But they desire to manage their own affairs, work out their own destiny and develop their own institutions. The home government has given them the widest latitude permissible in a dependency, and this policy of easy concession has eliminated all cause of grievance and at the same time has fostered the sentiment which aspires to separate nationality. Should Canada become politically independent in name as she is in fact, she would doubtless remain in close commercial and political alliance with Great Britain.

Enlightened Americans desire that Canada should be on equally cordial trade and political terms with the United States. Why should we wish to absorb Canada or vex her people with suggestions that our desire to enter upon reciprocal trade relations with them is prompted by a design to annex their country? Such suggestions naturally offend Canadian pride and excite resentment where there should be none. Americans can be friends with the Canadians and trade with them on terms of freedom, justice and amity without designing to acquire their country. The talk of annexation is bosh, and never more ill-timed than in the present posture of affairs. It is idle and mischievous and tends to create discord between the two countries. The quicker the subject is dropped the better for all concerned.

Notwithstanding the grumblings set up by a number of Senators, the Japanese treaty went through as if greased. President Taft displayed great tact and adroitness in getting the Senate to ratify it so promptly. It is to be hoped that he will be equally successful in getting the Canadian reciprocity agreement through the Senate at this session.

The Legislature will make a grave mistake if it makes it easier for medical practitioners to get a license to ply their calling. Every quack and ignoramus licensed to practice is a menace to life. We have more than enough of them now, and besides the medical profession is overcrowded—so overcrowded that much criminal malpractice results from the lack of lawful patronage. If there is anybody in the world who is entitled to protection against fraud and ignorance it is the sick. To expose the helpless and ailing to the mercies of unscrupulous quacks and half-educated dunderheads is a crime. Therefore no person should be licensed to practice medicine who cannot pass a thorough examination before a competent board of medical men.

There is small hope that the reciprocity agreement with Canada will be ratified at this session of Congress. It has passed the House, but in the Senate it is encountering all sorts of obstacles. The latest one was set up by Senator Cummins of Iowa, who has been clamorously insisting on letting the tariff bars down. La Follette wants the agreement changed in several particulars, and Senator Clapp of Minnesota, another insurgent, is disposed to oppose it. Old line Republicans like Hale of Maine, Aldrich, Penrose, Scott, Kean and Dick are strongly in opposition. Then there is Joe Bailey of Texas, who proposes to thunder against it. To make matters worse Senator Cummins has introduced a resolution of inquiry which will effectually block the treaty for this session if it is adopted, as it appears likely to be.

THE TWO AGES

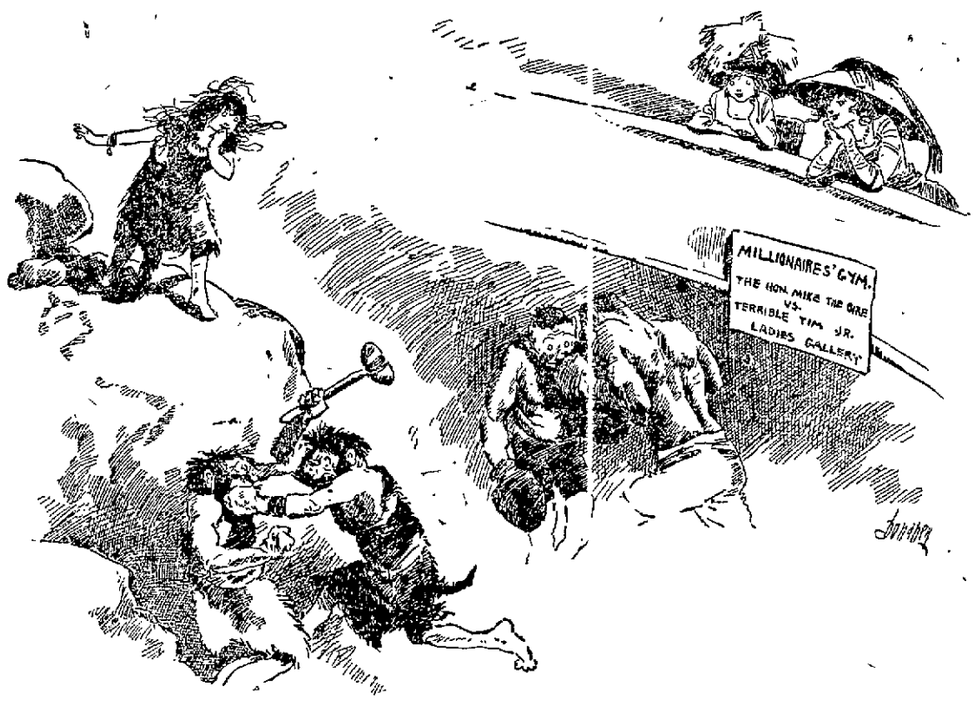

Lord Beresford and Anthony Drexel Jr. fought to a finish before a select audience in the Gould gymnasium. Society women applauded the fighters.—Cleveland Plain Dealer.

EDITORIAL PARAGRAPHS

The thought comes with power like magic from the mind; thought is the language of the soul of man.

We never can tell what our pay will be or when it will come as we labor to overcome; we will get our share of wealth and health when we keep our heart and brain busy.

Do not let fear pollute you when you know from experience what good-cheer, courage can bring; you have the power to choose whether fear shall floor you or courage shall help you to conquer.

An honest man never feels hurt because you watch him, but the trickster is always setting his trap for you and is expecting you to do the same against him.

Bathe in the "ocean of love" and your false faiths will disappear; get rid of corroding hate and happiness will hold you captive.

Love of nature makes us all akin; we get the best by serving our kind, and as we let our own light shine we lift the darkness from other men's minds.

Every fellow must pay for what he gets whether it be joy or whether it be sorrow; equality is the equation of life and man gets in kind of what he keeps in mind.

This World's People

Mrs. Amy D. Winship, widow of a Racine manufacturer, has entered on her second year at Ohio State University, despite that she is nearing her 81st birthday.

* * *

Sir Francis Galton, last of the Victorian scientists, who died recently, had a pocket machine for recording the number of good-looking girls he passed.

* * *

A few years ago—very few—M. Briand was unknown outside the ranks of a few fellow lawyers and workingmen and Socialist organizations.

* * *

"Lucky Lambton," the nickname once attached to Sir Hedworth Lambton because of his many escapes from death, has been revived since he fell heir to $100,000 of Lady Meux.

* * *

Thirty years ago playwright Sir Arthur Pinero was a "general utility man" in a stock company.

* * *

Mrs. Burns, a New York suffragist, recently declared on the lecture platform: "They say a suffragette cannot cook. I deny it."

* * *

Nat Goodwin, comedian and erstwhile spouse, brands himself "a matrimonial remnant cast on Cupid's bargain counter."

Mascots of Royalty

Kings, queens and princesses are just as superstitious as their subjects. The new queen of England never is seen without a small seashell mounted in gold. It was picked up on the beach at Sandringham and presented her, by Prince George when both were hardly out of the school-room, and hints at a royal romance that had nothing to do with affairs of state. The seashell shares honors with a tiny gold pig, a gift of King Edward, who brought it from Marienbad for Princess Mary when she was betrothed to his son. Princess Patricia puts her faith in a withered sprig of white heather from Balmoral, inclosed in crystal. Princess Victoria wears a piece of ordinary coal as a bangle.—Free Press.

Rhymed Stuff

THE ANARCHIST ALPHABET.

A is for the Anarchists (two was their force),
B for the Battle of Stepney, of course
C is for Churchill, his presence who lent
D for the Dreadnoughts, that might have been sent.
E was the Energy Tommy displayed,
F was the fuffle, though not, Fusilade.
G the big Guns sent, regardless of cost:
H for the Heads the authorities lost
I for the Insight that somebody lacked,
J for the Jokes that the foreigners cracked.
K is for Kitchener, strategist rare
L the wags' Loss at his not being there.
M for the Marksmen all blazing like fun,
N for their Number of hits—I'd est, None.
O for the Outcries that still grow no fainter—
P is that bogey man, Peter the Painter
Q for the Questions that one of these days
R Rude M. P.'s are quite certain to raise.
S for the Sappers who might have been at 'em;
T for the Train that had brought them from Chatham.
U the Unearthing of corpses much burned.
V the Victoria cross no one earned.
W the Wits, who found cause to feel glad,
X of the EXcellent butt that they had.
Y for the Yankees now running a rig at us.
Z for their Zest in thus getting a dig at us. —Truth.

A Bit of Humor

Mrs. Jawback—I suppose you consider your judgment far superior to mine.

Mr. Jawback—No, my dear. We proved the contrary when we chose to marry each other.—Toledo Blade.

* * *

The Kaiser's punctilious regard for the right thing in the right place is demonstrated in the following anecdote that comes from Berlin:

One afternoon he came to the Crown Prince arrayed in the sumptuous uniform of an admiral and said:

"I'd like you to come out with me."

The Crown Prince, remarking with surprise his father's superb naval dress, asked:

"But where are you going?"

"To the Aquarium," was the reply.—M. A. P.

CHURCH ADVERTISING

Many are old-fashioned enough to repel any idea that a church should advertise. We feel that a church is something to which a person should go because his conscience or his training calls him there, and not because it has been made the popular thing to do. The idea of a God in connection with a brass band and a circus poster is abhorrent to us.

And yet the matter of church advertising has been seriously urged in an address delivered by the Rev. Charles Stelzle, of New York, superintendent of the department of church and labor of the Presbyterian church, in a recent address at the McCormick Theological Seminary in Chicago.

"Every church should have a regular advertising manager," said the Rev. Mr. Stelzle. "Churches must go after new business. The people of the city are not going to church and so the church must go to them. The church must set aside an appropriation for an advertising campaign, and this fund must be used for no other purpose."

Advertising will do many things—almost anything which it is asked to do—but we do not believe that it will save souls. Advertising will draw a crowd to a church, a theater or a "medicine show," but there is something more required of the church-goer than mere attendance. The very blare of the advertising removes the proper spirit of church attendance.

As it is now, too many of our churches are crowded by the merely curious, the seekers of sensations or those who find it a convenient and respectable trysting place. The old-fashioned worshipers of God are seen too frequently and it seems impossible that their ranks could be recruited by any sort of an advertising campaign.

The church today does not need much advertising, but broad-minded, amateur missionaries—men and women who will circulate among their non-church going friends and neighbors and quietly seek to induce them to attend church. This is far more effective in its permanent results even if it will not fill the church so rapidly with amusement seekers as the brazen announcement that some sensation-creator of a preacher is to preach upon "Hell as I Have Seen It"—or some kindred topic.—Seattle Times.

WHEN CAPLE WAS RE-BORN

The death recently at Clayville, near Utica, N. Y., of Robert Caple, at the age of 70 years, widely known as the reformed hoss-trader, marks the end of a life whose two periods of activity may engage attention for the moment.

In the life of Robert Caple the two grand divisions which are plain for all the world to see are the periods from his early manhood, say fifty years ago, until about twenty years ago, when he faced about directly and underwent a complete change of heart and purpose, and the years following thereafter until his death.

In his young manhood he threw himself into the hoss-trader's life with all his energy. He bought and sold and swapped, and always came out ahead.

Some twenty years ago something happened to Mr. Caple. He lost his grip, his interest, his power to combine with and be a part of the world around him. He took a step in an altogether new direction, for him. He joined a church. Presently he found all his activity stirring in his bones, all his vitality tingling in his veins, just as when he was a young man, eager to get the best of another hoss-trade.

But it was all different. The sun was shining in at another window. The landscape was changed, the wind in another quarter; the man had a new outlook altogether. He was filled with the idea that he had defrauded many of the men with whom he had dealt in the years of his active business life, and he went about the country seeking them out to reimburse them. He gave away—or gave back—thousands of dollars in this manner often being obliged to recall the circumstances to men who had forgotten all about the trades of years before, and frequently overruling their protests that they had not been swindled but had themselves got the best of the trade. But Robert Caple believed that he knew better, he found all these "sharp" dealings clear in his memory, and he insisted upon paying back the uttermost farthing.—New York Sun.

COLLEGE EDUCATORS

Many who have believed that a college education is a long step toward social and spiritual salvation and have optimistically hoped that the spread of education meant the regeneration of the world, have been inclined to pessimism when they learned that, according to the report of Secretary Mercer of the Association of Colleges of North America, there are "12,000 college-bred men in New York alone who are down and out through liquor and fast living."

We think it is always a pity when reports such as this are made, for such reports are misleading in that, after all they are only half-truths and we have good authority for the statement that "a lie that is half the truth is ever the worst of lies." It may be quite true that there are 12,000 college-bred men in New York who are drunkards and wasters, but how many thousands of the same sort are there who are not college-bred men? Education can do much but not everything. It is no moral panacea, it provides no spiritual insurance, no royal road to morality.

The fact that so many young men—college-bred or not—are falling by the wayside indicates the strong need for increased effort to uplift young men and to help them on their weakside. Education alone will not do it. It is not difficult to teach young men the difference between good and evil nor to impress upon them, by the lessons of experience, the danger of over-indulgence of the appetites. So far can outside influence go and no farther. The rest remains with the individual. No method has yet been discovered for saving a man for himself.—Buffalo Times.

ARE YOU EDUCATED?

A professor in the University of Chicago told his pupils that he should consider them educated in the best sense of the word when they could say yes to every one of fourteen questions that he should put to them. It may interest you to read the questions. Here they are:

Has education given you sympathy with all good causes and made you espouse them?

Has it made you public spirited?

Has it made you a brother to the weak?

Have you learned how to make friends and keep them?

Do you know what it is to be a friend yourself?

Can you look an honest man or a pure woman straight in the eye?

Do you see anything to love in a little child?

Will a lonely dog follow you in the street?

Can you be high-minded and happy in the meanest drudgeries of life?

Do you think washing dishes and hoeing corn just as compatible with high thinking as piano playing or golf?

Are you good for anything to yourself?

Can you be happy alone?

Can you look out into the world and see anything except dollars and cents?

Can you look into a mud puddle by the wayside and see the clear sky?

Can you see anything in the puddle but mud?

Can you look into the sky at night and see beyond the stars?

Can your soul claim relationship with the Creator?—Philadelphia Times.

POLITICAL COMMENT

Gifford Pinchot has joined the new Republican Progressive League and Roosevelt extends his sympathy. After this it is well to note that thirteen Representatives sign the roll.—Florida Times-Union.

When the initiative, referendum and recall become epidemic, election days will be more prevalent than business days.—Washington Post.

In his address at Grand Rapids, the Colonel declared that the Republican party must be progressive. He said: "But it is equally essential to remember Abraham Lincoln's cool and temperate wisdom as well as his fiery zeal for righteousness." If the Colonel will just take this, his own sentence, and ponder well upon its meaning, he may be able to find a man in public life to whom its advice will be very wholesome.—Rochester Union and Advertiser.

What's the matter? The Progressive League hasn't been thinking out loud lately.—Washington Post.

Col. Bryan will speak in St. Louis on "The Fruit of the Tree." A silver pitch, no doubt.—St. Louis Times.

20 YEARS AGO IN OAKLAND

SATURDAY—TWENTY Years ago.

Fifty deaths and twenty-one births have so far been recorded in the health office this month. The record of cases of zymotic diseases foots up thirty-six, seventeen of which are dyphtheria and eleven measles.

Colonel E. D. Baker Camp No 6, Sons of Veterans, adopted resolutions of respect to General Sherman and Porter at the meeting last evening. The resolutions were prepared by a committee consisting of W. J. Tucker, L. D. Manning and John M. Calhoun.

A large number of friends assembled at 518 East Seventeenth street, East Oakland, Sunday afternoon, to witness the wedding of Henry J. Murr and Miss Lawson. John H. Durlap was best man to the groom, while Miss Martha Lawson, sister of the bride, was the bridesmaid.

J. A. C. McDonald of the Fifth ward and Dr. S. H. Melvin are spoken of as candidates for councilmen-at-large in the election which will be held in a little more than a week. Prof. Frank Soule, M. Jonas and J. K. Piersol are mentioned as candidates for school directors from the Sixth ward.

The memory of Longfellow was honored last evening by an entertainment given in the parlors of the Chabot home. Those on the program were: Miss L. E. White, Miss Parsons, Miss Esterbrook, Edward Von Adelung, Jr., Miss Brusie and Miss Dawn Prescott.

On last Thursday evening Mrs. A. S. Dubois of San Leandro entertained a number of guests at her home on Hayward avenue. Those present were Miss Vivian, Miss R. Liebeck, Miss Wales, Miss Louise Watkins, Miss Sturtevant, C. Bremer, J. A. Bruner, C. A. Watkins, S. V. DuBois and N. T. Sturtevant.

Thomas Bennett's English setter Sirius, one of the most valuable dogs in the state, is lost, or has been stolen from his home, 922 Tenth street.

The Bank of Hayward was incorporated with a capital stock of $200,000. The directors are: W. F. Good, W. C. Belcher, George W. Prescott of San Francisco, John Garretson, Julius Hollister of Hayward, John Boggs of Colusa county and J. . Crooks of Solano county.—There has been subscribed $50,000.

County Clerk Crane has appointed Charles B. Overacker a deputy in his office. Mr. Crane will be compelled to pay the new clerk out of his own salary, as the Board of Supervisors refused his petition for assistance.

Mount Eden and San Leandro will soon join hands as one vast orchard if the present fruit boom keeps up. D. Postdorf has just planted about 30 acres of pears, prunes, apricots, etc. Mrs. Hunt has also set out four acres of Bartletts; Mrs. J. C. Will, three acres of prunes, while F. C. Winton, O. Dennis and A. W. Schafer have also planted large orchards.

GOSSIP FROM SAN FRANCISCO WEEKLIES

Greenway Is Reminiscent

The Mardi Gras ball on the 28th, and the Crocker-Irwin wedding, are two subjects guaranteed to fill any gaps in conversation. The conversation comes in bunches whenever the Mardi Gras is mentioned, for interest runs high. The other day, Rex Greenway was having some friends measured for afternoon fizz, and the girls of course switched the chatter to the coming fancy dress ball. Whereupon Edward M. fell into his anecdotage and thus delivered himself of an opinion:

"People certainly have limbered up in the matter of fancy dress. It used to take all the king's horses and all the king's men to get society to masque. In my career as a cotillion leader, the hardest tasks were always the fancy dress balls. I stood out for one year, to the discontent of many members who did not take kindly to the idea. The men were not the ones who made serious objections—they would joke about giving me my annual chance to wear silk tockies and knee breeches, but the women registered the real kicks. They hated to spend the money on fancy dress. Why, one woman once told me that she would never spend another cent on a fancy dress—it was such a ridiculous waste of money, and yet that woman was worth over a million.

"But this younger generation has been educated into the wearing of the masque. They count it money well spent, and a fancy dress project does not raise a storm of protest. In this particular matter the young people put it all over their parents."

Mr. Greenway's bouquet having been thrown to this generation, we will return to the Mardi Gras. It has been decided to serve supper under the next door roof, as the last affair proved that accommodations were insufficient. Likewise it has been determined to award the prizes through a committee, not through raffle, for at the last affair Royden Williamson held the lucky number that made him the possessor of a jeweled necklace. The society reporters at once rang up Cupid, told him to get busy and supply a fair throat for the necklace. But the message was not clearly heard, or else Central rang off and switched Cupid to another line. At any rate, the necklace did not drive the young man to matrimony, but to fear that some other chap might find himself in like position, there will be no raffle. Suitable and costly gifts for both men and women have been provided, and will be awarded after due deliberation on the part of Raphael Weil, Walter Martin and one or two others.

Mrs Alexander Douglas, who captured the jewel for the handsomest costume last year must have had a prophetic vision when she chose the glittering white costume of a bride of the Harem. Today the fashions are pushing forward the claims of Turkish trousers-lettes. Of that more anon. Mrs. Douglas became inoculated with the prize habit last year, and about the easiest thing she has done ever since is to capture trophies. She has been one of the remarkably fortunate bridge players of this season, the Imps of Chance combining with expert knowledge to build up her score. She was one of the richly rewarded players at the recent bridge party given by Mrs. Joseph Anderson Chanslor.—News Letter.

Miss Helene Irwin's Wedding Presents

The wedding gifts showered on fortunate Miss Helene Irwin are without exception the richest collection ever bestowed on a San Francisco bride. Already a private detective has been added to the Irwin entourage to guard jewels and gold plate from possible burglars. The Crocker family connection includes the Whitelaw Reids, John Wards, Ogden Mills, Earl and Countess Grannard, the younger Phipps of Pittsburg and England (Mrs. Phipps was a Mills twin), the C. B. Alexanders of New York, and the California Crockers, all of them in the multi-millionaire class and all generous in their presents to Templeton Crocker's bride who expressed a preference for jewels. They include a pearl necklace of large stones with diamonds and rubies, the latter a favorite gem of Miss Irwin, set in brooches, chains, bracelets and rings. Jennie Crocker's gift was her share of "Uplands" where the young couple will live after a summer in Europe. The Reids are delighted with their young cousin's fiancee and have invited them to be their guests in London for the coronation.—Town Talk.

She Was From Portland

During the past week San Francisco hied herself numerously to Del Monte and the golf tournament. It was entertainment of the very best, and Edith Chesebrough, our favorite, we had hocked to win. But without warning, Mrs Peter Kerr, of Portland, got away with the honors. The brilliant game she played, however, was deserving of every reward. The contest between her and Miss Chesebrough was exceedingly well-balanced running at times into the closest rivalry. It was only the cool head and ready playing instinct of the lady from Portland that won for her. She is, besides, a woman of wit. A reporter of one of the daily papers was among the first to shake hands with her.

"Well you won in trim shape," he endeavored to enthuse. "Such beautiful weather, too for the tournament. You are really from Portland?

"I am," returned the lady pointedly. "And I'm glad you like the weather. Please don't state in your paper that it was raining.—News Letter.

A Reid Wedding In Near Future

Mr. and Mrs. Whitelaw Reid who will attend the Irwin-Crocker wedding, will leave California to be present at the marriage of their son, Ogden Mills Reid, and Miss Helen Rogers, which will take place at the home of the bride's parents in Wisconsin soon after Easter. Miss Rogers, who is a graduate of Barnard College, is a charming girl, formerly the secretary of Mrs. Reid who has spoken affectionately of her to California friends. Young Reid and his bride will also go to London for the coronation on their honeymoon.—Town Talk.

Who Broke the Spring Board?

The question of the moment in clubdom—and a most momentous question—is, Who broke the spring board in the Pompeiian natatorium of the Pacific-Union Club? Dire suspicions cloud the reputations of the club's weightiest members, but so far there has been no definite accusation. It may be that the culprit will unbosom himself of a confession and thus clear the atmosphere. Meanwhile the Sherlock Holmes' of the Pacific-Union are concentrating their analytical powers upon the problem and have discovered a promising clue. It has been ascertained by reference to the interesting volumes of the great engineer Trautwine that the spring board could easily withstand a weight of three hundred pounds. Ergo, say the amateur sleuths, it must have been broken under the weight of some member who tips the scales somewhere beyond three hundred. This deduction has caused a sensation in the club. It will be remembered that the great Tom Reed once declared that no gentleman weighed more than three hundred pounds. I believe President Taft has indorsed the dictum. Is it possible then that there are in the Pacific-Union Club certain persons of a ponderosity which precludes their being gentlemen? The importance of finding the man who smashed the spring board sinks to insignificance before the distressing aspect of the affair. It is being freely predicted that when the criminal is unearthed the severest punishment will be meted out to him. As the hunt is narrowing to the heaviest heavyweights in the club, there is little doubt that the punishment will soon be inflicted. The culprit will be compelled to bant.—Town Talk.

Shot the Well, But Too—Well

"Lawyers," said Harold Ide Cruzan, the attorney, the other day, "are continually running up against queer legal targets. One that was told me recently by a friend of mine who lives up in the northern part of the State is really worth repeating.

"It seems that there is an old fellow living out a ways from town on a ranch. Not long ago he started to dig a well on his property, and progressed famously for awhile. But he finally struck the hard, underlying strata of rock and was brought to a halt. Being himself a bit leery of dynamite, and not especially well versed in the ethics of 'shooting' wells, he sent for a young chap from town, and explained to him his needs. 'Now, I'll give you twenty-five dollars if you shoot that well for me, Sam,' concluded the old gentleman.

"Sam was hard up, and the future, as viewed through a haze of dollars, assumed golden hues; while he had never acquired medals for blasting he nevertheless accepted the farmer's offer with alacrity, and hot-footed it to town on the trail of gunpowder. Securing some fifteen sticks of dynamite, he returned to the scene of his operations, and proceeded to exercise his native ingenuity. First he obtained a large tin bucket, into which he carefully put the dynamite; tying a string to the handle of the bucket, he suspended it over the well. His next step was to produce a long pair of shears—he had figured that the longer they were the better start he'd get.

"Armed with his scissors, he gingerly approached the well, coming to a halt some three feet away. Leaning over, every nerve on the alert, his feet far apart, the one towards town vibrating with impatience to be gone, with his scissors he snipped the string suspending the bucket, and beat it. But he didn't beat it fast enough; the dynamite overtook him, and they just naturally had to bring Sam to the hospital in sections. But that wasn't all. No, no! The dynamite not only shot the well, but it removed the farmhouse from its foundation, wrecked the barn, dislocated the pigs too, caved in the well and killed the cattle. And now Sam is suing the farmer for twenty-five dollars. Sez he: 'I shot the well.' But the farmer says he shot it too——well, and refuses to pay.—News Letter.

The Future Mrs. Clay Greene

Mrs. Laura Robinson who will marry Clay Green, the playwright in New York, is described as a fascinating widow by those who have met her. She is prominent in the artistic set of New York and has a beautiful apartment in West Fifty-eighth street where artists and literary people are wont to gather. There are two Misses Robinson of debutante age, who will be their mother's attendants at the wedding, which, owing to the comparatively recent death of Mrs. Greene, will be a quiet one. Clay Greene is a leading member of the Lambs Club who has been the shepherd of many of its gambols. He was the moving spirit in many Bohemian jinks years ago before New York claimed him as a resident.—Town Talk.

Little Is Left of Her Estate

The scramble over the fortune supposed to have been left by Mrs. Maud Treadwell-Nolan-McNutt-Waterbury is likely to prove a losing hunt in the brushwood, for those best acquainted with the condition of her estate believe there is barely sufficient to yield a comfortable living for her little daughter, the offspring of her marriage with Maxwell McNutt, present Assistant District Attorney. Mrs. Waterbury married three times, all of her marriages making first-page newspaper copy. Her first husband was "Joe" Nolan, son of the pioneer shoe dealer. Her second husband was Maxwell McNutt, son of the well-known physician of that name. After their divorce she married George Waterbury Jr. Following their divorce a report was current that she was engaged to marry "Jed" Irwin, brother of Mrs. Charlotte Gashwiler and of Mrs. Samuel Shortridge. Mrs Waterbury's sister married "Jimmy" Swinnerton, a cartoonist on the Hearst comic supplement. The large fortune which the Treadwell heirs have inherited and have scattered was made by a famous pioneer lawyer, named J. P. Treadwell, who has been dead many years. He acquired large tracts of land which became very valuable. Many blocks lying north of Golden Gate Park, and between Baker and Stanyan streets, were included in Lawyer Treadwell's estate.—The Wasp.

The Hula as a Kirmess Dance

Down in Honolulu they are having a tempest in a teapot because it is proposed to give the hula as one of the dances in a Kirmess for the benefit of charity. Some of the preachers are up in arms. One of them says the word hula cannot be uttered in polite society and characterizes the dance as "the embodiment of the grossest and most bestial elements of the heathenism that once covered these beautiful islands," which is "going some." The Kirmess committee reply that even the waltz may be made lascivious and that the hula need be no more indecent than a two-step. Another apologist finds the hula woven of "threads of a thousand hues and of many fabrics, representing the imaginations of the poet, the speculations of the philosopher, the aspirations of many a thirsty soul." And so the controversy goes on. To an outsider it looks as though the hula is a dance where every little movement has a meaning all its own and that there is a marvelous diversity of opinion as to its interpretation.—Town Talk.

Changed the Wedding Plans

The change in the plans of the marriage of Miss Sylvia Talbot to Alfred Rosenstirn were made in obedience to Mr. Rosenstirn's wishes. It was the intention of Miss Talbot's parents to start for Hot Springs, Arkansas, next Monday and take their daughter with them and have the wedding celebrated on their return after Lent. Mr. Rosenstirn desired that the ceremony should take place before Lent, so the plans were changed accordingly for a quiet wedding on Thursday evening of this week, at the Palace Hotel. The invitations were limited to the members of the families, and a few very intimate friends. The bride is the daughter of Mr. and Mrs Fred Talbot. Mr. Talbot is the eldest son of the late A. J. Talbot, of the wealthy lumber firm, Pope and Talbot. William Talbot who recently married Miss Susan Darnod Paxton is a brother of Fred Talbot. Her sister, Mrs. Ira Pierce and Mrs. Walker belong to the ultra-exclusive set in San Francisco. Another sister, Mrs. Dutton, mother of Henry Foster Dutton, died many years ago. The Fred Talbots have a beautiful place in Fruitvale but spend their winters in San Francisco. Their daughter who has become the bride of Mr. Rosenstirn was educated at a fashionable school in this city. Mr. Rosenstirn is a son of Dr. Julius Rosenstirn, a noted surgeon who has amassed a large fortune. Mr. Rosenstirn is a partner in a real estate firm of progressive young men and has made quite a reputation as a keen and successful young business man. His sister, Mrs. Josephs, who was married a few years ago, distinguished herself in literary work for which she showed great aptitude.—The Wasp.

How Powers Got the Boat

Jimmy Powers, star of the "Havana" company, tarried so long at the St. Francis Hotel Saturday night that he was in danger of missing the boat which took him to the Oakland mole where his special for Portland was waiting. When Powers found out how late it was he voiced his fears and a newspaperman who heard him said, "Get De Palmer to take you to the ferry." De Palmer is one of the racing automobilists who is here for the Portola road races across the bay. When he heard of the comedian's predicament he led the way to his racing car which was standing in Powell street. The newspaperman went along and he says he didn't draw breath between the hotel and the ferry building which may be a trifle exaggerated. De Palmer's car, however, has a speed of ninety miles an hour and there is no doubt that it traveled rapidly. "It seemed to me that we were no sooner in the car than we stopped at the ferry," said the reporter. "Why we went so fast that the wind reached into the pocket of my overcoat and lifted out one of my gloves. Needless to say, Powers got the boat. But an editor who was hurrying to catch it was so impressed with the speed of the car that his nose for news told him something was wrong and he went to the telephone to notify the office that there was an automobile "story" at the foot of Market street. He missed his boat and the late watch phoned vainly for the "story"—Town Talk.

Dan Cupid on His Crutches

Implacable developments are shedding a vari-colored sidelight on the actions here of the effervescent Mrs. Smith Hollis McKim and betraying the reasons why she so shockingly racketed with the palpitating hearts of Ray Baker and the several well-known members of local clubdom who pursued her so ardently during that rosy-posy prandial period while she was preparing for her Reno divorce. A month or so ago Dr. Smith McKim brought suit in New York to have the Reno decree set aside. This simple action has been the means of driving a number of interesting people out of the woods. Among them is Alfred Gwynne Vanderbilt, with whom Mrs. McKim's name has been coupled on several occasions, some of them referring to an engagement. It transpires that Husband McKim was preparing to fire a suit at Alfred Gwynne Vanderbilt for alienating his wife's affections. These several suits brought by Dr. McKim have suddenly been dropped with the announcement that Dr McKim has been given a large sum of money, payable in semi-annual installments during his lifetime, provided he shall cease all further court proceedings against his ex-wife, Mrs. McKim, Alfred Gwynne Vanderbilt and Mrs. McKim's father, Captain Isaac E. Emerson. Several of the biggest lawyers in New York drew up the contracts to erase all the ill-feelings aroused by Mrs. McKim's affectionate disposition, and Peace perches now on a mound of money warranted to last the lifetime of Dr McKim. Mrs. McKim is reported to be with her father killing time at his shooting lodge in North Carolina. Cupid is in a near-by training establishment being rounded into shape for the next campaign. All the swell chappies are wagering he'll "come back."—The Wasp.

"Happy" Dougherty Gone

Many have missed the smiling face of "Happy" Dougherty from the state capitol during the past two weeks. "Happy," it will be recalled, was formerly king of the newsboys of this city but was raised to the dignity of a state office by Frank C. Jordan and made messenger to the Secretary of State. For a brief time he was one of the proudest of the patriots serving California in Sacramento, but his career was cut short by a combination of unfortunate circumstances. In the first place "Happy" sauntered into the capitol one morning and found the Governor with a friend admiring the noble rotunda of the building. Whether he had one too many or one too few, he certainly lost all sense of the difference in rank between the Governor and himself. Stepping up quickly behind Johnson, he slapped that dignitary familiarly on the the back with the greeting: "Well, Hi, what do you think of the old house this morning?" The Governor whirled upon him; but "Happy" was on the way with the morning mail sack toward the office of the Secretary of State. "Who is that vulgar person?" asked Johnson of the friends beside him. "Oh, that's one of Frank Jordan's deputies," was the reply, so a few minutes later knock No. 1 had been registered against "Happy." Jordan summoned him and gave him a lecture but a few days later "Happy," on his way to the capitol with the morning mail, dropped in at the bar of the Hotel Land. There he met some friends and a pleasant hour was passed. After several rounds of drinks, the party decided to move on to another bar. By this time the sack of mail had begun to bother "Happy," so he tossed it to the bartender at the Land. "Just stow that down behind the bar somewhere until I come for it," he said, and the bartender accommodated him. "Happy" and his friends moved blithely on. The work of the Secretary of State was held up. Jordan sent messengers scurrying all over the city but could not find his deputy. Early in the afternoon, however the Hotel Land bartender was about to go off duty when he thought of the mail bag. Afraid to leave it in the saloon, he returned it to the postoffice where it lay for several hours until late in the afternoon the postmaster telephoned Jordan and asked him to send after it. When "Happy" put in an appearance at the capitol the next morning he was told that he had transgressed the rules of behavior too far and that he would have to leave the service of the state.—Town Talk.

Delights to Remove Hat

To expect a woman to remove her hat unless she is especially prepared for that ordeal is to show ignorance of the demands of fashion. Hats are not removed at bridge parties where women sit for hours carrying excess baggage on their heads and puzzling out intricacies of the game. Even home luncheons are millinery exhibits, few women removing their headgear for mid-day repast. The one shining example of freedom, the one iconoclast of the hat fetish, is Mrs Oscar Cooper. She has a remarkable head of hair that is silver-gold in color, and she wears it wrapped around her shapely head in a fashion all her own, and one that permits doffing the hat at a moment's notice. Mrs. Cooper frequently removes her hat in the train and sits comfortably, while the other Burlingamites marvel at her audacious freedom. She is always conspicuous at a bridge party through the absence of headgear, and while fashionables keep on their hats at box parties at the theater, she always removes hers.—News Letter.

The Vanderbilts and the Goulds

Seldom is the lid lifted from a juicy scandal in the American plutocracy without disclosing somewhere in the seething mass a Vanderbilt or a Gould. Which is probably the reason that both the Goulds and the Vanderbilts have lost their hold on the great railroad properties which they inherited from the founders of the family fortunes. How many of the millions accumulated by old Jay Gould and Commodore Vanderbilt have been thrown to the birds along the primrose path of dalliance. What vast sums have been spent by both families for the extrication of sons and daughters from unfortunate marital alliance and from the webs in which they have been caught in the riotous indulgence of their lusts! Within the last five years Anna Gould and two of her brothers have paid the price of their follies. The Vanderbilt family can be depended upon for a contribution to social scandal at least once a year. It was but a little over a year ago that Willie K. Jr., whose father's matrimonial experience was tragic, was about to lose his wife on account of his devotion to an actress, and now Alfred G. Vanderbilt is figuring in the scandal that grew out of the divorce of the beautiful Mrs. McKim who played a star part in Reno some months ago. Vanderbilt, it is said, was to have been sued for alienating the lady's affections, but the ex-husband being a plutocrat and a man of sound business principles settled the little matter out of court. Mrs. McKim is now in all probability preparing for a second marriage and a social campaign in Newport.—Town Talk.

Her Beauty Much Admired

Mrs. Frank Preston was one of the most admired women in the Dreamers' tableaux arranged by Francis McComas. Mrs. Preston has a warm erotic beauty that has come into its own since the strain of living up to fiction heroines has been removed. The too-early-lost and lamented genius, Frank Norris, set a standard for her which was difficult indeed. While they were engaged he wrote "Blix," and gave the heroine all her attributes of beauty save hair. Blix had blonde hair, and the novelist's fiancee did her best to live up to that demand, although nature had endowed her with soft brown tresses. By rigorous training and careful study it was easy enough to live up to the figure and dress of the Norris heroines, but after the beautiful young widow married Preston, she adopted a style of her own. She took a number of friends to see the recent production of "The Pit," dramatized from the novel by Norris, and remarked that it seemed a long time ago since she "had been Laura."—News Letter.

What Was It That He Said?

Once again have the ladies of the select Criterion Club of Alameda held their jinks. It was an occasion of the highest glee, but with an aftermath. A bold, bad man of the Bohemian Club is supposed to have seen them, and every Owl meeting a Criterion wears a smile and a wise look in his eyes. It is the most annoying—for, of course, nothing really happened. Nothing ever does at Criterion jinks, and in consequence the public is not permitted a peek. But how did the Bohemian gain admittance—or after all, was he really there? The Criterions pooh-pooh the matter with their lips, but half-believe it in their eyes. One or two of them involve themselves so far as to lay the blame for the raid on their secrecy at the door of a certain gentleman who in skirts of the latest mode, made such a hit recently at the masked ball at the St. Francis. It wasn't Ned Greenway—oh, no! The august Ned is hardly of the stature that slides easily through a knot-hole. And even with his best foot forward—let us see, which is best—he could scarcely pass himself off as young and queenly. Then the stories that are going suggest younger and clearer eyes, and an hour in which the older rogue is usually under the table. If it is possible to reduce them sufficiently by next week, the Looker On will endeavor to recount a few in this column. Only in reading them, remember that an Owl is no Criterion by which to determine the truth of a story. The fact is, the Bohemians are all jealous—of the fellow who was there. A prominent Criterion meeting a prominent Bohemian (all names furnished without charge at this office), said in reply to his banter:

"Whoever he was, I cannot imagine what he could have seen. There was nothing much on for him to see."

The wise Owl responded: "That is evidently what he saw."—News Letter.

Bruce Porter's Little Joke

The board of directors of the Merchants' Exchange of San Francisco is an august body. A body including such men as H. C. Chesebrough, Joseph Durney, William J. Dutton, E. W. Ferguson, E. T. Kruse, John A. McNear, Irving R. Moulton, Juda Newman, James Rolph Jr., Bernard Sinsheimer and Frank A. Sorters, must of necessity be profound. There's no getting around it. Now the other day in a wicked burst of extravagance, they decided to improve upon the Assembly hall, which is the gem of their beautiful new building. One and all, they radiated a fervent desire for the highest in art.

To this end they summoned to their councils Bruce Porter. Casting themselves en masse upon his spotless shirt-front, they poured forth their desires. And the mighty Porter, like the artist he is, responded to the lash.

"Kam yourselves," sez he: "back up and see the salvation of the Lord," or something to that effect.

With that he galloped right down the center of the room. Halting in the middle, he swept his gaze around its four walls, and fairly bristled with outraged indignation. "Take that out," he commanded, pointing to the north, where hung a picture of something or other, "and that," he added, swinging to the west. In turn the visited the south and east, and by the time he had completed his excavations, the big Assembly hall was as innocent of raiment as a newborn baby. The Board stood aghast—collectively, it tucked its tail and shook with apprehension.

"Hm-m-m-m," hummed the great man in the throes of inspiration, as he paced back and forth the length of the room. "You won't need much." And the Board took heart and beamed approval. "You'll want a clock. Simple lines, impressive. Something to stand out and attract attention." Once again he walked the floor in a fine frenzy, while the Board scuttled for safety. "Ha! I have it! Put it right there," indicating one particular bit of the room's anatomy. "That settles it. And now, gentlemen, I have the pleasure of bidding you good day. You have a wonderfully beautiful hall; to add to it would be to spoil its exquisite simplicity. All you need is the clock."

As the door closed upon the departing visitor, the Board feebly gasped. Slowly it took in the bareness of the dismantled walls, and drew mind pictures of the life-saving clock. Finally a hysterical giggle broke upon the stillness. "And that is art," observed the overwrought one, weakly.—News Letter.

Amy Crocker Gouraud and a Secretary

From New York comes word that Harold Sussman has quit his job. Who is Harold Sussman? He was "literary" secretary to Mrs. Amy Crocker Gouraud, but he has tired of the job. Henceforth Mrs. Gouraud must write her own stories or hire another "literary" secretary to to aid with the sizzling and tabasco tales that appear over her signature. Mr Sussman has purchased a railway ticket to Los Angeles and says he will betake himself to the land of the setting sun with such dispatch as he can accomplish. Broadway has regarded Mr. Sussman with deep interest ever since his literary partnership with Mrs Amy Crocker-Asho-Gouraud was first announced shortly after her widowhood last year. Reports of a matrimonial engagement between the couple were afloat after Mr Sussman became a member of the Gouraud literary menage, but these were and still are denied by the writer. "Nothing so unjust to Mrs. Gouraud nor so absurd could possibly be believed," said Mr. Sussman. "Mrs. Gouraud was devoted to the memory of her late husband when I became associated with her literary affairs, and so far as I am aware is still unconscled." On his word of honor as a perfectly good story writer, Mr. Sussman assures Broadway that so far from being Mrs. Gouraud's guest on his trip to France last year, he paid his own traveling expenses, and has the ticket to prove it. He furthermore declared the sincerest admiration for his former literary partner but shudders at the memory of some of the persons who compose her "salon." Complete inability to accept certain of them as social equals is as definite a reason as Mr. Sussman gives for severing his position of collaborator with Mrs. Gourand.—Town Talk.

Harem Skirt Has Arrived

Once again we are due for a howl of rage from the masculine contingent of creation. The Harem skirt has arrived! Yes, ma'am, it's right here in town, and the one-time popular hobble has hobbled on its narrow, stilted way. However, don't let the aforesaid howl disturb your equanimity if you are a woman. That howl was heard abroad in the land long before Queen Elizabeth originated pussy-cat collars, and will no doubt continue to bear us company throughout the remainder of our natural days. This latest invention in the realm of feminine fashion comes from gay Paree, and is traceable to the genius of M. Poiret, the author of the hobble skirt. Monsieur has a head like a tack, and to be real nautical, has taken another reef. We now have Madame in a pair of pantaloons, with a panel of cloth draped aft and fore as a concession to her lord and master.

But I leave it to you: no lady-like man is going to allow the wife of his bosom to parade the streets in the family pants without a heartfelt protest. If there is one thing that a man's particular about, it's his trousers. He has been known to give up his bankbook, and even to relinquish all claim to the babies; he has taken the very socks off his feet, but his trousers he is firm about. Therefore, M. Poiret, who must surely be a suffragette in disguise, has made Madame some trousers of her own. And Madame no doubt will take a fiendish delight in wearing them.

That woman's dress has always held a paramount interest for man goes without saying. If she wears a big hat, he sulks; and a narrow skirt he labels as an invention of the devil. A wee bit of a bonnet is childish, and a voluminous skirt is ridiculous. If she is shy on hirsute adornment and makes up the deficiency by lawful purchase, he withers her with righteous scorn, and a tight shoe is an abomination in his eyes. For lo! these many years he has striven manfully to show her the errors of her stays, and that he has not as yet succeeded in doing so must be put down, not to a lack of eloquence on his part, but to the native thick-headedness of the female race.

What he will do with the new Harem skirt remains to be seen. His ears are already pricked for trouble, and we may expect developments within the next twenty-four hours.—New Letter.

It Cost Her Fifty Dollars

Whenever our ambitious society women hear a lion of the hour roaring in public they immediately cast around for excuse to invite him to their homes as the piece de resistance for a tea or other function. Usually this proves a powerful drawing card but not infrequently it also proves an expensive mode of entertainment to the hostess. Apropos of this I have in mind an elocutionist who has recently been giving some dialect stories at the fashionable hotels to audiences of society's most popular matrons. Last week the wife of a wealthy man essayed to make this young woman the guest of honor at a tea. There were some fifty chosen ladies present. During the afternoon several of the guests who were gifted musically or otherwise contributed to the entertainment. Finally some of them approached the "guest of honor" and begged her for a recitation which was readily granted. The afternoon wore to a close and the guest of honor and the others took their departure, after thanking the hospitable hostess for a most delightful afternoon. What was the surprise of the hostess the next day to receive a neatly penned note from the elocutionist, enclosing a bill for fifty dollars for her recitations the previous afternoon. She explained that she had been asked by a wealthy and prominent society lady to recite at her home during the week and that the engagement had been cancelled on account of her recitation at the tea. The society matron, it seems, did not care to have her as the novelty of her offering had been destroyed. The tea hostess will henceforward be chary about entertaining lions or lionesses.—Town Talk.

Disconsolate Is Our Jimmy Britt

I have just received a private tip from dear ole Lunnon that Jimmy Britt, fawnciest of the fawncy, is wasting away with grief and may never be knocked out again. I am told that when Jimmy ventures abroad he leaves a trail of tears from Hyde Park Corner to Rotten Row and from Picadilly to Oxford Circus. They say that his gusty sighs can be heard from the Marble Arch to Charing Cross and that the Beefeaters in the Tower can see his bosom heaving in faraway Green Park. Word comes that the Serpentine is swollen with his weeping and that the Thames has turned salty from his lachrymal downpour. The Trocadero has no delights for him; nor Romano's nor Bustanatti's can tease his appetite with tempting viands. And well may Jimmy mourn, for Neva Aymar jilted him. She has jilted him for a bloomin' jockey at that. Last season Neva Aymar was the most popular American player in the London music halls. She was considered by the Johnnies the dearest dear of Joe Hart's "Rain Doars." Among those who courted her smile was the Hon. Lieutenant Norman Dunbarton, own son to an earl no less. But Jimmy Britt, plumber among prizefighters and prizefighter among plumbers, was the lad to win her heart. They became engaged and Jimmy's cup was pretty nearly full. But there came the traditional slip. Winnie O'Connor appeared on the scene and began winning races at Epsom Downs, races on which Neva Aymar won a pot of money. After Winnie had ridden home a long shot which he had induced Neva to back heavily, she admitted to Britt that her heart was wavering. Just about that time Jimmy signed to fight Johnny Summers, the English lightweight. That was a strategic blunder. The training took him away from Neva and gave Winnie O'Connor a clear field. When Jimmy won—for he did win—he went to Neva to be congratulated and learned that she was engaged to Winnie. She told him the marriage would take place as soon as Winnie could secure a divorce. Winnie secured the divorce and the marriage took place in a little town near Paris where Winnie was riding. And whenever Jimmy thinks of the perfidy of "the Rain Dear" he sobs beneath his breath, "It is not raining rain to me, it's raining orange blossoms," whereupon he weeps some more.—Town Talk.

Our Society Has the Banter Fad

The society ladies one and all are leading a most strenuous life these days. It is the fad to be sylph-like. Some few are subsisting on one frugal meal a day and are taking long walks. But rolling is the usual expedient of the figure-hunters and sometimes is carried to a most amusing extreme. One day last week a well known clubman returned home somewhat earlier than usual. What was his amazement as he opened the front door to see his dignified wife rolling from the front door to the end of the spacious hall, out of one room and into aother. He was appalled and rushing upstairs called cautiously to his daughter, thinking that his wife had suddenly gone raving mad. However the daughter calmly explained that mother was simply reducing her extra avoirdupois. Those society women who find rolling too strenuous have taken to walking. It is noticeable that very few of the younger members of society are seen on the street cars. Miss Leslie Page, Miss Alexandra Hamilton and Mrs. James Jenkins formed an interesting trio the other day walking briskly out Sutter street with a long swinging gait which gave evidence of trained pedestrianism. I'm told that during Lent many walking parties will be given. What with fasting, walking and rolling, next season should exhibit marked changes in the appearance of many of our belles. The men too are trying to get rid of their too solid flesh, and are getting down to regular exercise in grim earnest. I hear that several prominent men are adopting the feminine expedient of rolling, but they are very secretive about it, fearing to be found out. On the borders of society many too plump men and women reduce their flesh by climbing.—Town Talk.

A Conflict in the Dates

Why Mrs. Tevis withdrew invitations to her dinner last week is an absorbing topic in society whose devotees are wont to waste a great deal of time and thought on very unimportant things. One hundred and fifty guests received invitations to meet Miss Irwin and Mr. Crocker and a few days later these were recalled, owing to a conflict of dates, some say, while others, eager to feed the appetite for gossip, declare deeper reasons are entailed. It is ever thus—our social somebodies will insist on delving beneath the surface of trivial happenings for purely imaginary sensations. A conflict of dates there may have been, but it "is said" to have been planned by a San Mateo matron who declined to change her date announced after Mrs. Tevis had selected one. Mrs. Tevis told friends that she was called unexpectedly to Bakersfield for consultation with architects and builders over details of the new residence on the Bakersfield property. In proof of this, accompanied by her sons, she left for the south Tuesday for a short absence.—Town Talk.

She Was the Wife of Dickman

Mrs. Clarence Eddy, who accompanied her husband to San Francisco, was the first wife of J. Charles Dickman, the artist. They were divorced ten or twelve years ago but continued on amicable terms, Mrs. Dickman asserting that "Charley was all right as a friend though not a success as a husband." He has since married again, however, and the second venture has proved a matrimonial success. Mrs. Eddy who was married to the organist in New York was a Grace Dohrman, niece of William Dohrman, and the possessor of a rare contralto voice that has been heard on the concert stage.—Town Talk.

Mrs. Coryell The Orchid Lady

Mrs. Joseph Coryell, "the orchid lady," made famous by George Sterling through the medium of a poem that was published for the first time in Town Talk, has excited somebody's envy, as is evident from the fact that the correspondent of a New York society journal has been indulging the spirit of satire at her expense. After telling all about Mrs. Coryell's social progress from the time that she became a resident of Menlo and of her entrance to the holy of holies personally conducted by the Percy Moores and the McDonald Spenceres, the correspondent says: "There is just one annoyance which Mrs. Coryell finds herself facing as a society woman—her affairs will get into the society columns of the dailies and weeklies. This exasperates her in the extreme for she is about the only person known to the society reporter who will not give her guest lists. And her threats to the maitres d'hotel of the Fairmont, Palace and St. Francis are truly terrifying when she admonishes them." If there is anybody whose social affairs when pulled off at one of the big hotels do not get into the society columns I'd like to know who the person is.—Town Talk.

SUNNY MONDAY

Sunny Monday Laundry Soap will remove grease spots from clothing and carpets. It cuts the grease from dishes and glassware and gives them a spotless brilliancy. It is invaluable for washing paint and woodwork, not only removing the dirt and grease, but restoring the surface to its newly-painted freshness.

Try a bar and note the surprising results.

THE N. K. FAIRBANK COMPANY
CHICAGO

FLIP OF COIN SAVES HIS LIFE

Irwin Norcross Arrives in Oakland After Experience in High Sierra.

The flip of a coin saved the life of Irwin Norcross, a young mining engineer, who arrived here after trying experiences in the high Sierra After he had wandered about the mountains for several days he became snowblind and lost all sense of direction. His food supply, consisting of a small strip of raw bacon, was almost exhausted. Not knowing which way to turn in order to reach the little town of Laws, in Inyo county, Norcross flipped half a dollar, the result placing him on his true course

Norcross left Oakland early last fall in the employ of the Norcross Investment Company He made his way to a point in the southeast corner of the national reserve, in the northern end of Madera county, where he built a cabin and began an investigation of a number of rich gold, silver and iron claims owned by the company there

BLOCKED BY SNOW.

Early in February very heavy snows fell and Norcross' cabin was buried under twenty-five feet of the white mantle. He was compelled to dig a trench, cutting steps in the snow, to reach his cabin door. His food supply began to run low, and he was unable to shoot any game because of the heavy snows. Despite the heavy odds against him he determined to make an attempt to reach Laws, which is on the Carson and Colorado Railroad, and take a train for Oakland

He took what remained of his fast-disappearing food supply and strapped it to his back. This consisted of a small strip of raw bacon. He fashioned a pair of skees, but did not carry his rifle because of its weight. Then he began his thirty-seven mile journey through the heart of the Sierra, believing that he could complete the journey before nightfall. He lost his way, however, after half of the distance had been covered, and began a vain search for a landmark that would direct him.

WANDERS 14 DAYS.

After fourteen days of aimless wandering he came upon a high ridge of mountains. On one hand was a steep range, while on the other side was a deep gully, beyond which another steep range rose. He was fast losing his strength and mind and decided to have a final gamble with death. Taking his last coin from his pocket, a half dollar, he tossed it into the air, determining to seek his way through the gully if the coin came down "tails," or to go over the mountains if the money dropped "heads."

The half dollar came down "heads," and Norcross took to the mountains, reaching Laws the next day in a half frozen condition.

INTERLOCK STONE PLANT INSPECTED

More Than 200 Persons View Workings of Machinery in East Oakland.

On Wednesday afternoon a gathering of over two hundred persons, comprising about half of the stockholders of the Interlocking Stone Company participated in a house-warming by the company at its plant, on the estuary at the foot of Ninth avenue in East Oakland.

Practical demonstrations of the workings of the large machines in the production of concrete blocks, etc. were made and those present were more than satisfied with the completion of the plant and the workings of the press.

Two or three buildings in Oakland have been constructed of interlocking stone, but this was more as a demonstration of the probabilities of the stone, which has through untiring efforts on the part of those behind the company resulted in the present state of perfection

The interlocking stone company is soon to construct other machines similar in scope to the one now erected, and sold in other portions of this and foreign countries, and the selling of the stone products will be handled in this and San Francisco counties by the San Francisco Stone and Brick Company

Following the demonstration of the operation of the machines speeches were made Mr. H. L. Dietz, vice president of the San Francisco Stone and Brick Company and an Oakland man, presided as toastmaster.

The plant represents an investment of over $125,000.

BILLS STIR PROTEST OF EUGENICS' SOCIETY

Officers of the State Board of Eugenics of California have issued a call for an indignation meeting to be held tomorrow afternoon at 2 o'clock in Lincoln Hall, Thirteenth and Broadway, where the members of the State and American societies of Eugenics will protest against the passage of Assembly bill, No. 964 and Senate bill, No. 733, which provide for the establishment of a health bureau. It is claimed by those opposing the measure that it attempts to give arbitrary and exclusive medical jurisdiction over home and school to a few high salaried public officials.

The speakers who will occupy places on the platform and voice their sentiment against the bill are Hugh Craig, of Piedmont; Dr. Eugenia Campbell, of San Francisco Mrs. Jennie Chamberlain, of Oakland; Mrs. John Swift, Samuel Taylor and J. Right, of Berkeley.

HOW OLD PEOPE

May Prolong Their Lives

At an advanced age waste is more rapid than repair. The organs act more slowly and less effectually than in youth. The circulation is poor—the blood thin and watery—the appetite poor and digestion weak.

We want to say to every aged person in this vicinity that Vinol, our delicious cod liver and iron tonic (without oil) will prolong life It creates an appetite, aids digestion and makes good blood. In this natural manner Vinol retards waste and replaces weakness with strength, giving new life to the worn system.

If people in this vicinity only realized how Vinol invigorates old people we would not be able to supply the demand

Try a bottle of Vinol with the understanding that your money will be returned if it does not help you. The Owl Drug Co., Oakland, Cal.

Norwegian Society's Annual Concert Will Be Held in Oakland This Evening

Norwegian Singing Society of San Francisco, the members of which will take part tonight in the concert to be given by the Oakland Norwegian Society.

Arrangements have been completed for the fifth annual concert and ball to be given this evening in Castle hall, Twelfth and Franklin streets, by the Norwegian Society Eidsvold of Oakland. The program is to begin promptly at 8 o'clock and the grand march at 9 30. The Norwegian Singing Society of San Francisco, as well as local talent, will participate in the program, which will consist of the Norwegian folk songs recitations and instrumental music.

Castle hall has been appropriately decorated for the affair in the colors of Norway and potted plants and ferns have been used in profusion. A Norwegian orchestra is to furnish music for dancing.

An able committee of arrangements has had the affair in charge which includes Julius Christiansen, Anon Aanonsen, Harold Veidemann, Ola Bredlie and John Krogien.

LATEST NEWS FROM OUTSIDE TOWNS

P. RUPP TAKES POISON; DIES

Financial Troubles Said to Be Cause of Fruitvale Teamster's Suicide.

FRUITVALE, Feb. 25—Becoming suddenly crazed over some financial troubles which have been pressing him closely for the last two or three months, Philip D Rupp, a teamster, residing at 3722 Quigley street, near the Redwood road returned home from his work in Oakland yesterday and after locking himself in a bedroom, swallowed a quantity of lysol. His wife, who was in an adjoining room, heard his body fall to the floor, but thought nothing of it at the time Later, however, when he did not come from the room, she went to the door and called to him. Hearing no answer, she became frightened and burst in the door

Her husband lying writhing with agony on the floor met her sight She rushed to a nearby telephone, where she summoned a physician. Upon his arrival he administered drugs, but to no effect. The man died this morning at a little after 4 o'clock

Besides a wife he leaves two small children, Daisy and Grace, to share in the poverty of their mother.

HAYWARD PLANNING A NEW FIRE HOUSE

HAYWARD, Feb 25.—John Geary, Jesse Woods and Peter Crosby, members of the Board of Fire Commissioners of Hayward, are looking forward to calling a bond issue for the purpose of acquiring a site and erecting a new fire house and living quarters for the firemen of the town. The subject was brought up when the request was first made for the bonding of the town for the purpose of erecting a new town hall, but was dropped later.

MISSION SAN JOSE.

MISSION SAN JOSE, Feb. 25.—Mrs. S. Ehrman enjoyed a several days' visit with San Francisco relatives recently

Mr. Ford of San Francisco spent Sunday in town.

Miss Barnaby of Oakland was in town on Tuesday.

Mrs. R. Enos is visiting in Livermore.

Master D. J. McGinley of San Jose is visiting with his grandparents, Mr. and Mrs. Sunderer.

Joe Maguire is spending the week here.

Miss Lucy Rose is enjoying a visit in San Francisco.

Max Sigrist of San Francisco is spending several days here.

C Steyer is visiting in San Francisco.

The committee is busy with final arrangements for the masquerade ball to be held on Saturday evening.

Quite a number attended the automobile races in San Leandro Wednesday

Rev. Father Mackey is visiting his brother in Mexico.

FIRST AMERICAN OPERA TO BE SUNG TONIGHT

NEW YORK, Feb 25—Victor Herbert's "Natoma" is to be sung at the Metropolitan opera house next Tuesday evening, following its first production on any stage in Philadelphia tonight. Joseph D. Redding, the author of many "novels" of San Francisco's famous Bohemian club, has collaborated with New York's musician on a story of California centered around the old mission of Santa Barbara. The full cast of the opera includes: Natoma, an Indian, Mary Garden; Barbara, a Spaniard, Lillian Grenville; Lieutenant Paul Merrill, U. S. N, John McCormack; Don Francisco, Gustave Huberdeau Father Peralta, Hector Dufranne; Juan Batista Alvarado, Mario Sammarco; Pico, Armand Crabbe; Kagama, Constantin Nicolay; Jose Castro, Avery Belvor; Chiqua, Mlle. Nandina; a voice, Minnie Egener, stage manager, Fernand Almanz, and conductor, Cleofonte Campanini. The opera will be sung in English.

SALVATION ARMY.

Commissioner Thomas Estill, commander of the Salvation Army forces west of Chicago, has arrived here from Los Angeles, where, with his staff, he has been conducting a series of successful meetings. He will lead all the services at Oakland Salvation Army Citadel tomorrow and will be assisted by Colonel French, Sharp and several other officers. The time of service will be 11 a. m., 3 p. m. and 7:45 p. m.

HAYWARD BOARD TO INSPECT SITES

School Trustees Will Pick Out Location for New Building.

HAYWARD, Feb 25—Following an agreement made by the Board of School Trustees of Hayward at their last meeting, the members will set aside all other work this afternoon and inspect various sites for a new grammar school which was provided for in the late bond issue for $7500. Many sites have been set before the members of the board but as yet they have not been able to make up their minds as to which one would be the best for the school.

With the success of the bonds election for a new grammar school, the residents of the town are looking forward to the erection of a new high school and it is thought that before long the members of the High School Board will call upon the people to cast their vote in favor of a sum for acquiring a site and erecting a new building

BRAVE WOMAN ROUTS BURGLAR

Mrs. Charles Wieland Drives Would-Be Intruder Away From Her Home.

SAN LEANDRO, Feb. 25—The bravery of Mrs Charles Wieland prevented a burglar from entering and robbing her home in Broadmoor last evening Mrs. Wieland was alone in the house at the time and heard someone trying to pry up the bathroom window. She opened the bathroom door and called out, "Who's there?" The would-be intruder dropped to the ground and made his escape

Mrs. Wieland telephoned to Alonzo Ferriera a night-watchman, who arrived on the scene a few minutes later in an automobile. No trace of the man could be found, though the footmarks could be easily traced through the flower bed

BRIDGE TENDER HIT BY ENGINE

Mile a Minute Run Is Made to Niles With Victim of Accident.

NEWARK, Feb. 25—While riding a track cycle along the Southern Pacific tracks near here at an early hour this morning, Jack Lawler draw-bridge tender at the Basler bridge was run into by a freight train which approached from behind and hurled against a pile of rocks about fifty feet from the tracks The engineer of the train pulled to a stop as soon as he could and made a rush for the man, whom he found bleeding from many wounds on the head and apparently dead.

With the aid of the other men on the crew he assisted the injured man into the engine, which had been cut off from the rest of the train and sidetracked, and a wild mile-a-minute run was started for Niles, a few miles away, in an effort to catch the 6 o'clock train for San Francisco. The light engine arrived at the station just as the train was pulling out and the man transferred to the baggage car

When the conductor learned of the incident he made a canvass of the cars and soon found a nurse, who was called on to attend the wounds of the man, and to her and the engineer of the freight train he probably owes his life On a hurried inspection of his wounds it was found that his right leg was so badly injured that it will have to be amputated at the knee.

SANTA FE TO OPEN RICHMOND AVENUE

POINT RICHMOND, Feb. 25.—Santa Fe engineers arrivin here formerly announced that the railroad was ready to fulfill its promise made a year ago that Ashland avenue would be opened between McDonald and Richmond avenues The improvement, when completed, will cost $6000, and will mean the completion of a new and convenient artery of travel between the two ends of the city The Santa Fe Company will move its depot to Onic and Ashland avenues, and the old depot site will be filled with tracks to make more yardroom for the line.

STANFORD STUDENTS HEAR DR. C. F. AKED

STANFORD UNIVERSITY, Feb. 25.—Rev. Charles F. Aked pastor of the Fifth-avenue Baptist Church of New York, delivered a remarkable address before the student body yesterday, taking as his subject "The Character and Achievements of Abraham Lincoln." The occasion was the second university assembly of the semester, and so effective was the speaker that the meeting proved to be the most successful yet held this year.

Dr. Aked spoke of Lincoln's lowly antecedents and birth, and of the mediocre record made by him during the years preceding his election to the presidency. "Never" declared the speaker, "by any single flight of genius did Lincoln show promise of that mighty manhood that was to cause a grateful nation to fling his praises above the stars."

Continuing, Dr. Aked dwelt at length upon the final achievements of the martyred president—the masterpieces of literature and oratory that he produced, his successes in military and diplomatic affairs, and stated that the only plausible explanation of these seemingly incompatible facts is that Lincoln was divinely inspired.

WEALTHY DIVORCEE SELLS THEATER TICKETS

RENO, Feb 25.—J. M Buddington, known familiarly here as the "father of the divorce colony," formerly a resident of New York, where he was engaged for years in the manufacture of sewer pipe and reputed to be wealthy, is selling tickets in a ten-cent vaudeville house during his residence in Nevada. It is supposed that Buddington has undertaken the work in order to be engaged in a "useful occupation," following the rule formulated by Judge John S. Orr that hereafter bona fide residence on the part of the applicant for divorce must be shown and this will be determined by the occupation and conditions which surround each applicant.

DEFEAT RESOLUTION CONDEMNING TREATY

VANCOUVER, B. C, Feb 25.—The Vancouver board of trade last night defeated a resolution condemning the proposed reciprocity agreement between the United States and Canada. Seven members voted for the resolution and ten against it Several members who were present declined to vote.

RECIPROCITY FAVORED.

DETROIT, Mich, Feb 25.—The North End Taft club of Detroit last night adopted resolutions in favor of the proposed reciprocity agreement with Canada. The club is one of the largest organizations in the city.

SNOW IN PASADENA FOR FIRST TIME IN 20 YEARS

PASADENA, Feb 25—For fully fifteen minutes yesterday it snowed in Pasadena, for the first time in twenty years It was so unusual an occurrence that for hours afterward people were wondering how it happened. The sun came up clear and warm and shone brightly for three hours, when suddenly a black cloud appeared over the mountains and within five minutes it suddenly grew dark and the snow began falling Every one rushed into the streets to scrape enough to make snowballs. Suddenly the snow turned successively to hail and rain and then the clouds rolled away and the warm spring sun shone again The entire performance lasted just forty-five minutes

If your child is pale and sickly, picks at the nose, starts in the sleep and grinds the teeth while sleeping, it is a sure sign of worms. A remedy for these parasites will be found in WHITE'S CREAM VERMIFUGE. It not only clears out the worms, but it restores health and cheerfulness. Price 25c per bottle Sold by Wishart's drug store, Tenth and Washington streets.

ANOTHER STORY FOR WAREHOUSE

Many Vessels Arrive at Oakland Wharves With Big Cargoes.

The construction of an upper story to the Sperry Flour Company warehouse at First and Clay streets was completed today. The addition to the premises gives the warehouse a capacity of 1000 tons more than heretofore, the total capacity being 4000 tons. The new portion of the building is fitted up with chutes on two sides for loading purposes, besides an elevator for conveying flour from the ground floor

The steamer Admiral Sampson unloaded a cargo of Tacoma flour at Long wharf yesterday for the Sperry concern A shipment of 120 tons of Eastern flour was also received yesterday.

LOCAL TRAINS DELAYED.

The narrow-gauge Southern Pacific trains were delayed for an hour and a half yesterday afternoon owing to the breaking of the power cable on the railroad draw bridge. Several vessels bound for the upper estuary were also held up.

The steam schooner G. C Lindauer, Captain Sundman, was in port yesterday from Gray's Harbor with lumber for the Hunter and Overland companies. Today it went to Moore & Scott to be calked and strengthened She will remain there about two weeks. The schooner Redondo also arrived in Oakland harbor yesterday and docked at the city wharf with lumber for the Stanford mills

The Oregon, Captain Malburg, is at Hogan's wharf with 180,000 feet of lumber for that concern.

The Bay City mills yesterday received one car of Livermore hay, one of Oregon bran, one of Nebraska corn and two cars of Pleasanton barley.

COLUMBUS KNIGHTS OPEN NEW HOME

Friends and Fair Sex Are Entertained With Fine Program.

Thursday night the brilliantly illuminated and spacious club house of Oakland Council No 784, Knights of Columbus, located on the northwest corner of Tenth and Oak streets, was crowded to its doors with visitors attending the open house party. This is the first public affair of any kind that has been given in the Council's new quarters and the Knights and their friends took advantage of the opportunity by making merry from 8 o'clock till midnight The floral decorations consisted of spring blossoms and ferns and the halls, corridors and vestibules were beautifully decorated with American flags and pictures of Washington

Scott's orchestra opeend the evening's program with the national airs. At their conclusion Miss Ida Breen gave a very realistic sketch entitled "The Saleslady." She was followed by Miss Veronica Gregory, who sang "Daddy" and "A May Morning." She was accompanied on the piano by Miss Irving. Then followed a monologue by Mr. Fitzsimmons entitled "Junk." The program was concluded with a vocal solo by Miss Colburn of Berkeley accompanied by Miss Streule. At the conclusion of the numbers, the floor was cleared for dancing.

The entertainment committee in charge of the affair were. Leo T. McCarthy, chairman, Thos J. Casey, Thos J. Clancy, W. H. Wallard and W. R. Ward.

The Knights of Columbus have been busily engaged for the past month in developing a grand theater party to be held in the Oakland Orpheum on next Monday night.

REMEMBER THE NAME.

Foley's Honey and Tar for all coughs and colds for croup, bronchitis, hoarseness and for racking la grippe coughs No opiates. Refuse substitutes. Wishart's Drug Store corner Tenth and Washington streets

B'NAI B'RITH TO HONOR RECENTLY CHOSEN TRUSTEE

MORRIS SCHNEIDER, who is grand trustee of B'nai B'rith.

Oakland lodge No. 252, Independent Order of B'nai B'rith, will give a reception Tuesday evening, February 28th, in honor of Morris Schneider, who was been elected a grand trustee at the grand lodge sessions. The reception will be held at the Oakland lodge club rooms, 214 San Pablo avenue, and a fine musical program has been prepared. Refreshments will be served.

VETERAN FOUND DEAD IN ROOM

E. D. Ainsworth Killed Two Days Ago by Fumes From Gas Heater.

The remains of Eugene D Ainsworth, a veteran of the Civil War who has been supporting himself by peddling tamales, were discovered in a room at 1507 Broadway yesterday afternoon, death having resulted from accidental asphyxiation by gas. Indications pointed to the old man having been dead for two days.

Fred Jordan, owner of the house, and Detective T. J. Flynn broke into the house, as the aged man had not been seen for two days. They found the gas heater burning, but the gas was turned on with such force that considerable carbon monoxide resulted from partial combustion. It is thought that Ainsworth lay down to read a paper Washington's birthday and was made unconscious by the fumes.

According to the pension papers found in the room, Ainsworth was 71 years of age and a native of Vermont. He was a member of the Grand Army of the Republic, and had been in Oakland only about two months, having come to this city from Portland.

An inquest will be held over the remains. Word has been sent of the death to the relatives whose names were found among the aged man's papers Arrangements for the funeral will probably be made through the local posts of the Grand Army

CANADA BARS NEGROES.

WINNIPEG, Manitoba, Feb. 25.—The Dominion government yesterday decided to stop the immigration of negroes from the United States and stopped at the boundary a party which intended to go to Western Canada. The negroes were stopped because they were regarded as undesirable citizens

SPIRITS SPIRIT HIS WIFE AWAY

Ghostly Visitors Told of Affinity. So Woman Left With Household Goods.

SAN FRANCISCO, Feb. 25.—Because his wife believed the spirits as against his own word of honor, and because the spirits were against him, Christian Massberg, of 539 Jersey street, a property owner of the Mission district, filed a suit for divorce from Elizabeth Massberg today.

For eight years the couple lived happily together and it was not until January, 1911, according to the divorce complaint, that the wife became cold and indifferent This, Massberg alleges, was the result of a spiritualist telling her that her husband had been consorting with other women. He avers that he remonstrated with her and told her she was foolish to believe such things, but she replied that she would believe the spirits and not him and that the spirits had said he was a "bad man"

On January 31, he says, he returned home to find that his wife's relatives had moved everything out of his house. He wants the custody of his two children, money in the bank and complete control of all his property.

LOSES HIS SISTER IN HOTEL MAZE

M. S. Danaher Asks Police to Aid Him in Search for Woman.

SAN FRANCISCO, Feb. 25.—M. S. Danazer has lost his sister in the maze of hotels in this city and is extremely anxious over her welfare. After a desperate search of three days and a determined effort to recall the name or the location of the hostelry in which he left her, Danaher has given up in despair and has appealed to the police.

On February 17 he arrived here with Miss May Danaher, and the couple went to a hotel. They had been there but a few hours when an urgent call forced him to return to Sacramento, from whence they came. During his absence his sister telephoned to Danaher, saying, "I have moved into room 7 at the head of the stairs." When Danaher returned he was unable to locate the house and is not sure but that his sister moved and forgot to mention it.

NEVADA LEGISLATURE WOULD ABOLISH WILLS

RENO, Nev., Feb 25.—If Senator Heffernan's bill, known as Senate bill 87, introduced in the legislature becomes a law, the right of making wills will be done away with in Nevada. The measure, which is a short one abrogates the right of testamentary disposition of property, real or personal. The reason for its introduction has not been disclosed, but that it will be fought hard as long as there is a lawyer living who thinks there is any chance of his figuring in a will contest is a certainty

If the bill becomes a law—which it probably will not—property would revert to the next of kin, unless it had all been deeded away before death. It is generally regarded as one of the freak bills which every legislature session gives birth to.

MILKMEN'S ASSOCIATION ENTERTAINS AT BANQUET

As the guests of the Milkmen's Association the executive board of the Hotel and Restaurant Keepers' Association was banqueted in the Bohemian room of the Pabst cafe last night. Present were twenty-five persons and the affair was informal, all participating in a general discussion of matters of interest to their respective organizations.

THE LAST OPPORTUNITY

As already announced, on March 1st advertising will cease and prices will be put up where they belong on all unsold lots in East Piedmont Heights Extension.

A few extremely choice locations remain, and today and tomorrow present practically the last opportunity to acquire the finest home site in the West at the price.

Perhaps a hundred of our clients have indicated a desire that their names be not used in connection with realty purchases, but here is a partial list of buyers in East Piedmont Heights Extension:

Dr. William L. Grimes; Professor Ulrich Graff of the University of California; Mr. A. F. Edwards, Jeweler; Mr R. H Van Zant, Builder and Contractor; Mr. F. J. Wimperly, Mr. Geo V. Lyddane, Architect; W J Wythe; Mrs Gabrielle Fishbeck; Mr Vern Dumas; Mr H. H Levin; Mr. Chas. M. Smith; Mr. E J. Saake, Art Dealer; Mr L M. Edwards of Nathan, Dohrmann & Co; Mr George Grimwood; Mr. A V Willis; Mr. E. D. White; Mr. Fred W. Winsor, Senor de Mejia, Spanish Consul; Walter N. Russell, Mr. Geo. L Jackson; Mr Ely C. Hutchinson; Mr. Elmer P Graben; Mr. J. Guggenheim; Mr. B. E. Tobey of the Jacob Dold Packing Company, Mr. W. F Hall; Mr. Geo. W. White; Mr. Prescott D. Yates; Mr T. D. Sexton; Mr. Irvin Passmore; Mr. Charles D. Bates, Mr. B. T. Tuttle; Mr. Richard B. Ayer; Mr. J. W. Morton of Crane & Co; Mr. J. B Rogers of the St. Mark Hotel; Mr. W. R. Alberger, Vice-President Oakland Traction Company; Mr. C. W. Zorn of Hale Bros; Mr. Herbert E. Cox, Heald's Business College; Attorney W A. Dow; Dr G. B. N Clow, Mr. L. A. Langstrot of the Hall-White Company; Mr. E. A. Leach of the U. S. Mint; Mr. J. J. Mitchell of Kahn Bros; Mr. J. H Reese; Mr. C. W. Stoner of the Vallejo Brick and Tile Co, Mr. F. A. Allardt of the Oakland Bank of Savings; Mr. Newton A. Koser of the Bowman Drug Co.; Mr. Karl H. Nickel, Designer and Builder; Mr. Willis R Dunbar of the Westinghouse Electric Co; Mr. J. M. Ough of the St. Mark Hotel, Mr. C E Gilman, manager of the Bay Cities Water Company; Mr. Herbert N. Lee, cashier of the Tubbs Cordage Co.; Architect Earl B Scott Mr Howard Houston of Shreve & Co; Dr. J. J. Moyer; Mr. John S. McAnany; Mrs. Ellen A Perteus; Mr. W. Howard Holmes; Mr. Donald H. McCorkle; Mr. James G. Quinn; Mr John Livingstone; Mr. Chas. S. Chandler, Mr. C. A. Bachelder; Mr. Fred W Bohle; Mr. Jacob L. Fuller; Mr. Louis F. Gernhardt.

These buyers, many of whom have purchased for a home, absolutely ESTABLISH this home tract as one of the most desirable spots in the East Shore Cities.

Failure to take advantage of the opportunity presented today or tomorrow simply means that either you will have to PAY MORE later on or TAKE SOMETHING NOT SO GOOD.

It is up to you to decide right now.

WICKHAM HAVENS INCORPORATED
ENTIRE TOP FLOOR
Oakland Bank of Savings Building, Oakland

Sunday Topics in the Pulpits

BISHOP OF KOREA TO PREACH HERE

Rev. Merriman Harris Will Deliver Sermon in the Methodist Episcopal Church.

Rev. Merriman C. Harris, D. D., L. L. D., Methodist Episcopal bishop of Korea, will preach in the First Methodist Episcopal Church, Fourteenth and Clay streets, tomorrow evening. His theme will be "Korea in Transition." Bishop Harris formerly had Episcopal supervision of Japan, and was a confidential adviser of the late Marquis Ito. He was decorated by the Mikado with the order of the Rising Sun, a distinction enjoyed by few foreigners.

The services in the Methodist Episcopal Church tomorrow will be as follows: 11 a. m., "God's Palmistry," Rev. George W. White, D. D.; 7:30 p. m., "Korea in Transition," Rev. Merriman C. Harris, D. D., L. L. D., bishop of Korea.

CHORAL SERVICES.

At the First Presbyterian Church on Sunday evening the choir of fifty voices will give the second of its monthly choral services and will render the following musical selections:

Organ Prelude, Allegro (Finale).....Lemmens
"Ho! Every One That Thirsteth".....Martin
Baritone, Quartet and Chorus.
"The Pilgrim".....Speaks
Tenor Solo.
"He, Watching Over Israel" ("Elijah").....Mendelssohn
Chorus.
"Quis est homo" ("Stabat Mater").....Rossini
Soprano, Contralto Duo.
"The Omnipotence".....Schubert-Spicker
Tenor Quartet and Chorus.
"As Torrents in Summer".....Elgar
Chorus (unaccompanied).
"Holy Father".....Buck
Contralto Solo.
"By Thee with Bliss" ("Creation").....Haydn
Soprano-Baritone Duo and Chorus.
"Inflammatus" ("Stabat Mater").....Rossini
Soprano and Chorus.
Organ recital by Mr. Wm. King.
Andante Cantabile (Sym. IV).
March Pontificale (Sym. I).....Widor

VESPER SERVICE.

The regular vesper service of the Young Women's Christian Association, 1167 Castro street, will be held tomorrow evening at 5 o'clock, leader, Miss Margaret Withe; subject, "Little Brothers of the Air."

ST. MARY'S.

At the 11 a. m. high mass at St. Mary's, Eighth and Jefferson streets, the Oakland Conservatory of Music choir, under the direction of Prof. Adolf Gregory, will render Choron's Messe Solonelle. Soloists of the mass will be Miss Gene I. Wilkie, soprano; Miss Marie Spuller, alto; Conrad Moreno, tenor, and John P. Feiberling, basso. The organ preludes, postludes and interludes will be by Rincik. During the offertory the choir will sing Quando Corpus from Rossini's Stabat Mater. Rev. Father Kennedy will preach the sermon. Mrs. Adolf Gregory will preside at the organ. In the evening there will be solemn vespers by Rossi, followed by the benediction of the blessed sacrament, during which the choir will sing "O Salutaris" by Handel, "Tentum ergo" by Gluck. Rev. Father McGrattan will deliver the sermon.

CONGREGATIONAL.

Pilgrim Congregational Church, Eighth avenue and East Fifteenth street; Rev. W. Ellsworth Lawson, pastor—Morning subject, "The Covetous Temper"; evening subject, "Abraham Lincoln: A Message for the Times." Dr. G. Barbour Allen, who will give this address, was a contemporary of Lincoln's and served on committees at both elections.

First Congregational Church, Twelfth and Clay streets; Rev. Edward Maclellan will preach both morning and evening.

Plymouth Congregational Church, Piedmont avenue, near Moss avenue; Rev. Albert W. Palmer, pastor—Morning subject, "The Optimism of Job", evening subject, "The Fact of Christ."

Market Street Congregational Church; Rev. Griffith Griffiths, pastor—Morning subject, "On the Mount with God."

Fruitvale Congregational Church, Fruitvale avenue and East Sixteenth street; Rev. Burton M. Palmer, pastor—11 a. m., "The Church and Its Brother-in-Law;" 7:30 p. m., "God's Campaign of Publicity."

UNITARIAN.

First Unitarian, corner Fourteenth and Castro streets; Rev. Wm. Day Simonds, minister—Services at 11 a. m. and 7:45 p. m.; morning subject, "What the Liberal Gospel Would Do for the World"; evening lecture, "Can the Church Come Back—When and How?" Introductory address, "The Steam Shovel Battalion." Sunday-school at 10 a. m.

BAPTIST.

Tenth Avenue Baptist Church, corner Tenth avenue and East Fourteenth street; pastor, Rev. Orville Coats; residence, "The Barrows." Eleventh and Oak—Preaching at 11 a. m. and 7:30 p. m. Morning subject, "The Sin of Silence"; evening, third in series of sermons on "What Baptists Believe, and Why," subject, "What Baptists believe about Man." Sunday-school at 12:30 p. m. Paracas in three grades, Philatheas and adult Bible class. Baptist Young People's Union at 6:15 p. m. Mid-week service Wednesday, 7:30 p. m.

First Baptist Church, corner of Jones and Telegraph avenue; Rev. C. H. Hobart, D. D., will preach at both morning and evening services.

The Elmhurst Baptist Church, Redmen's Hall; Rev. J. S. Cato, pastor—10 a. m., preaching, subject, "Couldism and Couldist"; 11 a. m., Sunday-school; 7:45 p. m., preaching, subject, "Is There An Immortality?" Wednesday, 7:45 p. m., mid-week service, subject, "Trinity of Faith and Hope."

Melrose Baptist Church, Francis M. Archer, pastor—Morning subject, "The Chosen;" evening subject, "Honorable Ones." Reopening services, Sunday, March 12.

Calvary Baptist Church, West street, near Twelfth street; Jay Pruden, pastor—a. m., 9:45, Bible school; a. m., 11, sermon: "Saved, Then What?" p. m., 6:30, Young People; p. m., 7:30, sermon, "Not Worthy." Sunday evening will close the present series of meetings, 7:45 p. m., Wednesday prayer and covenant meeting; 2:30 p. m., Thursday, Ladies' Circle; 8 p. m., Friday, Sunday school staff; 8:30 p. m., choir meeting.

EPISCOPAL.

Trinity Church, Telegraph and Twenty-ninth street; Rev. Clifton Macon, rector; Rev. F. Augustus Martyr, curate—Holy communion, 7:30 a. m.; Sunday-school, 10 a. m.; morning prayer and sermon, 11 a. m.; evening prayer and sermon, 7:45 p. m. Holy Innocents' Chapel, Shattuck, between Fifty-fourth and Fifty-fifth streets; Rev. F. Augustus Martyr, vicar—Morning subject, "A Patriotic Sermon"; Sunday-school, 10 a. m.; morning prayer and sermon, 11 a. m.; evening prayer and sermon, 7:30 p. m. Special patriotic hymns. Miss Dunbar, soloist.

MRS. JESSIE NORTON, one of the soloists in St. Mary's Church Choir.

LUTHERAN.

Our Savior's Danish Lutheran Church, East Fifteenth street and Second avenue; Rev. M. N. Andreasen, pastor—Sunday-school, 10 a. m.; morning service, 11 o'clock; no evening service. Ladies' Society meets Thursday 2 p. m., and the Young People's Society at 8 p. m.

St. Paul's English Lutheran Church, Thirty-second and Linden streets, Rev. S. B. Hustuedt, pastor—Sunday-school, 10 a. m.; service, 11 a. m., no evening service.

METHODIST EPISCOPAL.

Melrose Methodist Episcopal Church, Fifty-fourth and Wentworth avenues; Robertson Burley, pastor—Morning subject: "Some Conditions of Discipleship;" evening subject: "The Healing at the Pool of Bethesda;" Sunday school, 9:45 a. m., Intermediate League, 3 p. m.; Epworth League, 7 p. m.

Methodist Episcopal Church, Twenty-fourth avenue, W. C. Robins, pastor—Services at 11 a. m. and 7:30 p. m. Sunday school at 9:45; Junior League at 3 p. m.; Epworth League at 6:30 p. m; Wednesday prayer meeting at 7:45 p. m. The pastor will preach morning and evening. The evening service will open a gospel campaign of two weeks. Rev. L. H. Baker, singing evangelist, will lead the music and the pastor will give the sermon. Services will begin promptly at 7:45 every evening.

Norwegian-Danish M. E. Church, Twentieth street, between San Pablo and Telegraph avenues; Frank A. Scarvie, pastor—Morning subject "An Important Dream Forgotten," evening subject: "Appearance of a Mighty Man of God." Young People's devotional meeting, Sunday, 7 p. m.; midweek services and Bible study, Wednesday, 8 p. m.; Ladies' Aid social meeting, with good program, Thursday, 8 p. m.

Eighth Avenue Methodist Episcopal Church, Eighth avenue and East Seventeenth street; Leon L. Loofbourow, minister—11 a. m., "The Bible and the People," a sermon on the three hundredth anniversary of the King James' translation of the Scriptures; 7:30 p. m., "The Ultimate Question;" 12:30 p. m., Sunday school; Mr. C. C. Lombard, superintendent; 6:30 p. m., Epworth League; Mr. J. A. Berger, president.

Centennial Methodist Episcopal Church, Ninth and Chester streets; Alfred J. Case, Ph. D., pastor. Morning subject: "A Double Portion of Thy Spirit;" evening subject: "If—I." Sunday school, 9:45 a. m.; Robert Robertson, superintendent; 3 p. m., Junior and Intermediate League—King's Herald Sunday, with special meeting, 6:30 p. m., Epworth League.

Grace Methodist Episcopal Church, Market and Thirty-fourth streets; W. M. Pickard, pastor—Morning, Rev. H. B. Heacock, D. D., will preach; evening, "Is Life Worth Living?" Special music including song service in the evening.

Fruitvale Methodist Episcopal Church, corner Boston and School streets. F. W. Lloyd, pastor—Sunday school, 9:45 a. m.; Epworth League, 6:30 p. m.; 11 a. m., subject: "Isaiah's Vision;" 7:30 p. m., subject: "Faith Faculty." Special song service by the choir.

PRESBYTERIAN.

The First Presbyterian Church, corner Fourteenth and Franklin streets; Rev. F. L. Goodspeed, pastor; W. A. Horn, assistant—11 a. m., service subject: "At the Spring of Trembling;" 7:30 p. m., a choral service by the chorus choir. Bible school at 9:45 a. m.; Chinese Bible school at 6:15 p. m.; Christian Endeavor meeting at 6:15 p. m., prayer and praise service on Wednesday at 7:45 p. m., led by the pastor. Subject: "The Search for Happiness."

Brooklyn Presbyterian Church, 12th avenue and East Fifteenth streets; Rev. H. K. Sinborne, pastor. Morning subject: "A Crisis Vision;" evening subject: "Service of Youth." The young people will have charge of the evening service which celebrates the quarter-centennial of the Christian Endeavor Society.

Emmanuel Presbyterian Church, Forty-ninth street, two blocks east of Telegraph avenue; Rev. Alfred E. Street, pastor—Morning subject (the day of prayer for students,) "The Foolishness of Human Wisdom;" evening subject: "Raising the Widow's Son From the Dead;" Bible school, 9:45 a. m.; Junior Society, 3 p. m.; Christian Endeavor, 6:30 p. m.; Quiet Hour, 8 p. m., teacher training, Tuesday, 8 p. m.; prayer meeting, Wednesday, 7:45 p. m. Rev. W. D. Osborne, a missionary from Travancore, South India, will speak on "India," Sunday, March 5, at 7:30 p. m. The installation of Rev. Alfred Ernest Street as pastor will take place on Thursday, March 9, at 8 o'clock. Andrew Beattie, Ph. D; R. S. Eastman; O. E. Hart, D. D.; C. C. Herriott, D. D., and L. A. McAtee, D. D., will take part in the exercises.

Centennial Presbyterian Church, corner Twenty-fourth and Talcott avenues, East Oakland; Rev. Herbert E. Hays, pastor—Services at 11 a. m. and 7:30 p. m. Morning subject: "Christ's Teaching About Righteousness." Evening subject: "Modern Sin—Drink and Drugs." Sunday school at 9:45 a. m.; Christian Endeavor at 6:30 p. m.; prayer meeting, Wednesday, at 7:45 p. m.

CHRISTIAN.

First Christian Church Grand avenue and Webster street. One block east of the Key Route Inn. Rev. Thomas A. Boyer, pastor—Morning: "The Foremost Work in the World;" evening: "King or Craven;" Sunday school at 9:45 a. m., Professor H. C. Ingram, superintendent; Loyal Sons, Loyal Daughters, Men's Club, and the meeting of the M. M. C. at the Sunday school hour.

Fruitvale Christian Church, Fruitvale avenue and East Twenty-third street; R. L. McHatton, pastor—Sunday services: 11 a. m. and 7:30 p. m.; Sunday school, 9:45 a. m.; Christian Endeavor, 6:30 p. m.

UNITED BRETHREN.

United Brethren Church, Thirty-fourth and Adeline streets; H. H. Haller, pastor—Sunday school, 9:45 a. m.; sermon, 11 a. m. Subject, "The Laborer and Field;" class, 12:15 p. m.; Y. P. S. C. E., 6:30 p. m., evening service, 7:30 o'clock. Miss Jeanette Godfallas, missionary among the Jews in San Francisco, will speak.

SPIRITUALISM.

First Spiritual Church of Oakland, 819 Athens avenue, near San Pablo avenue—Sunday afternoon, 2:30 o'clock, conference meeting. Subject for the afternoon: "The Needs of the Hour;" 8 p. m., lecture and messages by J. W. Preston, C. W. Shaw and Mrs. J. N. Parsons. Special music. Tuesday afternoon, 2 o'clock, Test Circle; Wednesday, 8 p. m., experience and test meeting.

Second Spiritual Church, I. O. B. B. Hall, 214 San Pablo avenue, near Sixteenth street—Sunday service at 2 p. m.; messages by Dr. Stitt and Mrs. Ward at 8 p. m. Lecture and messages by Dr. R. A. Stitt. Flower reading by Mrs. Gilman. Music by Mrs. Syrus.

First Temple of Spiritualism; Mrs. Florence C. Heckman, pastor—Subject: "Man and His Future;" at 8 p. m., Robert Sinclair, speaker; message bearers, Mrs. Sinclair and Mrs. Rand. Evening subject: "Thought Control," by Mrs. Heckman. Mrs. Amanda Smith, Mrs. Beers and Mrs. Wells, message bearers. Tuesday, 2:30 p. m., Women's Progressive League. Next Sunday, mass meeting for State convention.

CHRISTIAN SCIENCE.

First Church of Christ, Scientist, Seventeenth and Franklin streets—Sunday services at 11 a. m. and 8 p. m.; subject: "Christ Jesus." Sunday school at 9:30 a. m., reading room in the church edifice open from 10 a. m. to 5 p. m.; also room 99, Bacon block, open from 10 a. m. to 6 p. m., and 7 to 9 p. m., excepting Sunday and Wednesday evening. Wednesday evening testimonial meeting at 8 o'clock.

Second Church of Christ, Scientist, Friedberg Hall, Forty-second street and Telegraph avenues—Sunday services at 11 a. m., subject: "Christ Jesus." Sunday school, 9:30 a. m.; Wednesday evening testimonial meeting at 8 o'clock.

Third Church of Christ, Scientist, Fruitvale Masonic Temple, East Fourteenth street and Thirty-seventh avenue—Sunday services at 11 a. m., subject: "Christ Jesus." Sunday school at 9:30 a. m.; Wednesday testimonial meeting at 8 p. m. Free reading room at 3222 East Fourteenth street, open from 2 to 4:30 p. m., also Saturday from 7 to 9 p. m.

Fourth Church of Christ, Scientist, Washington Hall, Sixth avenue and East Twelfth street—Sunday services at 11 a. m., subject: "Christ Jesus." Sunday school at 9:30 a. m.; Wednesday evening testimonial meeting at 8 o'clock.

Christian Science Society of Elmhurst, Regular services in I. O. O. F. Hall, East Fourteenth street and Orchard avenue—Sunday 11 a. m., subject: "Christ Jesus."—Sunday school at 9:30 a. m.; testimonial meeting Wednesday, at 8 p. m. Free reading room open daily except Sunday from 2 to 4:30 p. m., at East Fourteenth and Michigan streets.

MISCELLANEOUS.

Theosophical lecture, Hamilton Hall, Thirteenth and Jefferson street—At 8 p. m., by Burton J. Hall of Berkeley. Subject, "The Victorious Life."

Divine Science services will be held at the Rest Reading rooms, 719 Fourteenth street, Sunday at 11 a. m. Address by Mrs. Helen Close.

International Bible Students' Association Class—Public Bible study and question meetings in Starr King Hall, Fourteenth and Castro streets, Sunday at 2 and 4 p. m., and Friday evenings. Interdenominational; no collections. Subject of study involves "Judgment Day Blessings for the World"—per Acts 15:14-18 and 3:19-26, and Isaiah thirty-fifth chapter.

The Spiritual Aid Society meets at Loring Hall, Sunday, 7:45 p. m. Lecture and messages by Mrs. Kate Harveston and others.

Trinity Spiritual Church, 521 Twelfth street—The last appearance of John Slater who will assist in celebrating the tenth anniversary of Mrs. Cowell's pastor in Trinity Spiritual Church. Music and speaking at 7:45 p. m.

Spiritualists Harmonial Church, Woodman Hall, 521 12th st.—Sunday 2:30 p. m., inspirational remarks by Mr. Bush, messages by mediums, Mrs. McMillen, Mrs. Amanda Smith, Mrs. Annie Sexton and Mrs. Loewen. Special musical program; vocal solo by Annie Laurie McCurtz; "As Long as the World Rolls on," Mr. Manderbeck; "Abide With Me," by the choir; piano solo by Eva Garcia.

Short Sermons for Busy Readers

A GOOD MAN

"He was a good man."—Acts xi 24.

No grander epitaph ever adorned a monument.

Rev. W. M. Pickard.

There is very little said about this man Barnabas. But what a grand summing up of character. "He was a good man." I would rather leave behind me a record like that than the fame of an Alexander or the glory of a Napoleon Bonaparte, although historians made it their life work to chronicle their daring deeds.

There is a very real sense in which greatness and goodness are not synonymous terms.

We may not all possess the wisdom of Solomon. We have not all the mental grasp of a Plato, or the inner true genius of an Edison or the poetical inspiration of a Milton; but we may all be good. Why, then, do we not all strive to attain to and aspire after the sum of goodness?

Or catching glimpses of such sunlit summits, why do we not strive to reach the heights? In a word, why do we not maintain a noble struggle to fulfill the prophesy of our best moments?

SELF AT THE BOTTOM.

There is one word in our language, a little word of four letters that I fear will go far to explain the difficulty. Suppose we spell it right out, S-E-L-F! Yes, self is at the bottom of it all. You have perhaps read with growing interest the life of some imminently good man, until you felt deeply; then the higher man within you began to stir and you breathed a prayer. "Oh that my life might bare such a rich cluster of Christian graces." How your soul began to expand. You said, "I will live for the best things. Henceforth I will be a good man." Just then who should step in but Self and without any ceremony he told you plainly that you could not afford to live such a life. He assured you that it would involve far too much sacrifice on your part, that it would interfere very materially with many of your plans and schemes for self aggrandizement. Somewhere, some time, this battle royal must be fought out in every soul, and the struggle is to dethrone the baser self and to exalt the higher man. Happily we are not left alone in this struggle. Barnabas was a good man because he was filled with the holy spirit. So the moment we make our choice and throw our will over on the side of right, all the allied spiritual forces of light are on our side. It is the God-filled life that is victorious.

Now, to sum up, what are some of the characteristics of goodness? Here are some tests:

PURITY OF NATURE.

First, purity of motive. Motive too often is like unrefined ore, a conglomeration of almost every element, but when tested gives but small return in pure gold. Mixed motives will mar our best efforts. We should strive to be unselfish in our devotion toward God and man. The second test is utility. God made man to be useful. Goodness is operative. Some people are simply dreamers. They wonder where heaven is, but never seem to do anything to make this earth a more heaven-like place to live in. And they wonder if we shall know each other there, but they never try to bring about the recognition of the saints on earth. And they wonder if the heathen will be saved; but they never were known to give one penny to convert the heathen. "Know oh vain man that faith without works is dead."

UNITY OF POWER.

Third, unity of character. This implies poise, a nice balancing between the head and the heart. The goodness of some people runs all in one groove, a narrow, suppressed piety at best. Others go out on a tangent, erratic, fanatical people. Some are only hemispheric. One side of the spiritual nature has been developed, but the other side has been neglected, and is sadly dwarfed. On the other hand the all-round, well developed character will always possess power and influence for good. There will be a radiance of moral beauty, and when the work of life is ended it will be said of that one, "He was a good man."

W. M. Pickard

Rev. W. M. Pickard, is pastor of Grace Methodist Episcopal Church of this city.

BIG HOTELS TO BE COMBINED

One Management to Control the Palace, St. Francis and Fairmont.

SAN FRANCISCO, Feb. 25.—The consolidation of the St. Francis, the Palace and the Fairmont hotels into a single managerial corporation is expected to be brought about within a few days. Conferences it is said, have been participated in by Colonel John C. Kirkpatrick, manager of the Palace and Fairmont company; C. Templeton Crocker, one of the principal owners of the St. Francis, and others with large interests.

The consolidation is one of the big business projects due directly to San Francisco winning the Panama-Pacific Exposition.

The combined hotels will have 1970 guest rooms. The St. Francis has 720, the Palace 700 and the Fairmont 550. There are plans for enlarging both the Palace and St. Francis.

AWAY GOES ALL STOMACH MISERY

No Indigestion, Dyspepsia, Gas On Stomach, Heartburn, or Headache Five Minutes Later.

If you had some Diapepsin handy and would take a little now your stomach distress or indigestion would vanish in five minutes and you would feel fine.

This harmless preparation will digest anything you eat and overcome a sour, out-of-order stomach before you realize it.

If your meals don't tempt you, or what little you do eat seems to fill you, or lays like a lump of lead in your stomach, or if you have heartburn, that is a sign of indigestion.

Ask your Pharmacist for a 50-cent case of Pape's Diapepsin and take a little just as soon as you can. There will be no sour risings, no belching of undigested food mixed with acid, no stomach gas or heartburn. Nausea, Debilitating Headaches, Dizziness or Intestinal griping. This will all go, and, besides, there will be no undigested food left over in the stomach to poison our breath with nauseous odors.

Pape's Diapepsin is certain cure for out-of-order stomachs, because it prevents fermentation and takes hold of your food and digests it just the same as if your stomach wasn't there.

Relief in five minutes from all stomach misery is at any drug store waiting for you.

These large 50-cent cases contain more than sufficient to thoroughly cure almost any case of Dyspepsia, Indigestion or any other stomach disturbance.

FEDERAL BOARD FOR EXPOSITION

Taft to Name Three Who Will Serve Government in Big Fair Matters.

WASHINGTON, Feb. 25. — President Taft has decided to appoint a commission of three to act in conjunction with the director general of the Panama-Pacific Exposition.

Taft's idea in appointing these commissioners is to have some national representative on the ground to settle any disputes that may arise among the representatives of foreign nations with regard to their exhibits.

In other great expositions it has been found that some such board was necessary, and Taft suggested the idea to Senators Flint and Perkins and Representative Kahn. When they realized that the President was taking such an interest in the success of the exhibition, they readily agreed to his idea.

The commissioners who will be appointed by the President will by no means be in charge of the exhibition. The director general appointed by the Panama-Pacific Exposition Company will be in absolute charge. The commissioners appointed by the President will merely act as referees in case of disputes among the representatives of foreign interests. There will be no social side to the work of the commissioners.

KNOX EXPLAINS TO KAHN.

Kahn said that he had taken this phase of the matter up with Secretary Knox and that he had been informed by the latter that this government would not bother about the precedence to be given foreign guests, unless they were of royal blood. The director general will have to look after such matters.

It is expected by Taft, however, that the expedition at San Francisco will be the greatest ever held in the United States. He feels that to make the fair a complete success there should be no misunderstanding among the men appointed by foreign governments to have charge of their buildings. The commissioners who will be appointed will decide all such disputes acting something like go-betweens with the director general and representatives of foreign nations.

SCRAMBLE FOR PLACES.

Already, however there is a scramble over these three choice commissioners. Senator Bailey of Texas has been circulating a petition among the Democrats of the Senate recommending Senator Frazier of Tennessee, a Democrat who will retire March 4, for one of the commissioners. A similar petition has been circulated in the House, recommending a son-in-law of Senator Bradley, Republican, of Kentucky.

It is understood that the San Francisco representatives have agreed that since no appropriation has been asked from Congress the salaries of the commissioners shall be paid by the exposition company. Taft has agreed to make none of the appointments for a year, since their work will not begin until that time, and he does not want to saddle the company with any unnecessary expense.

Backache, Rheumatism, Sleeplessness. Result from disordered kidneys. Foley Kidney Pills have helped others, they will help you. Mrs. J. B. Miller, Syracuse, N. Y., says: "For a long time I suffered with kidney trouble and rheumatism. I had severe backaches and felt all played out. After taking two bottles of Foley Kidney Pills my backache is gone and where I used to lie awake with rheumatic pains I now sleep in comfort. Foley Kidney Pills did wonderful things for me." Try them now.

Wishart's drug store, corner Tenth and Washington streets.

Empson's APEX COLORADO SUGAR PEAS

Empson's Columbine COLORADO SUGAR PEAS

IN SUNNY COLORADO
A CLEAN MILE HIGH
PURE MELTED SNOW WATER
comes tumbling down the Rocky mountains into irrigating ditches and onto many fields of
EMPSON'S PEAS
the very moment they want water

And the Advantage:
Empson's Peas are Sweeter, Tenderer, and Much More Palatable—a Natural Result

Empson's primrose COLORADO SUGAR PEAS

ROTHSCHILD'S YACHT GROUNDED OFF CUBA

CAPE SAN ANTONIO, Cuba, Feb. 25.—Baron Rothschild's yacht Atmah, with the baron and a party of friends aboard, is aground twelve miles south of Cape San Antonio, on the south side of the island. The vessel is in no immediate danger. The steam yacht Atmah is owned by Baron Edmund de Rothschild, a member of the banking firm of Rothschild Brothers of Paris. It flies the flag of the Yacht club of France and was last reported in southern waters at Barbadoes January 30.

PICK UP DERELICT.

LONDON, Feb. 25.—Tugs sent after the derelict of the old French warship Richelieu which, after bumping on the rocks off the Sicily Islands released herself and drifted toward the eastward lane of transatlantic shipping, picked up the vagrant vessel off the Lizard today.

SMELT CLOG COLUMBIA; 4,000,000 ARE MARKETED

PORTLAND, Or., Feb. 25.—The greatest run of smelt ever seen in the Columbia river has been swarming its waters and those of its tributaries for four days past. The high cost of living has been knocked into a cocked hat through the tremendous rush of these dainty salmonoids, whose favorite spawning grounds are in the waters of the Cowlitz and the Sandy rivers. Smelt by the ton have been sent to Portland and Seattle markets. It is estimated by wholesalers that 4,000,000 of the little fish have been marketed in Portland alone. Ten pounds for 25 cents is the present retail price and hundreds of poor families are living on smelt who do not have them ordinarily once a season. The markets have been forced to hire extra clerks to wait on the smelt buyers.

MARRIED WOMEN

No married woman's happiness is complete without children; she yearns with the deeper longings of her nature for the joys of motherhood. But women who bear children should prepare for the coming of baby by properly caring for their physical systems. Mother's Friend is a remedy which prepares the muscles and tendons for the unusual strain, renders the ligaments supple and elastic, aids in expanding the skin and flesh fibres, and strengthens all the membranes and tissues. It is especially valuable where the breasts are troublesome from swelling and congestion, and its regular use will lessen the pain and danger when the little one comes. Women who use Mother's Friend are assured of passing the crisis with safety. It is for sale at drug stores. Write for free book for expectant mothers.

MOTHER'S FRIEND

BRADFIELD REGULATOR CO., Atlanta, Ga.

"Dorns" IMPORTERS OF WHITE CHINA

ANNUAL SALE
White China
FOR DECORATING.
One Week Only
437 Powell St., Between Post and Sutter, S. F.

IS THIS FAIR?

We are pleased to publish with correct and full details, all authentic news of interest to

Fraternal Societies
Religious Bodies

We desire to direct the attention of Secretaries of FRATERNAL or RELIGIOUS SOCIETIES and Church Organizations who may bring notices to our Editorial Department, that we have the most improved Job Printing Department, Bindery and Photo Engraving plant in California.

This Interests You Because you can have the entire work done with one visit while placing news matter.

Because our Editorial Department is glad to assist in getting up ideas.

Because Prices Are Always the Lowest.

The Tribune EIGHTH AND Franklin Sts.
Phone 528

STOP THAT STOMACH TROUBLE

before it becomes serious---do it right now. Hostetter's Stomach Bitters is the quickest and surest medicine for you to take. Thousands have proven it. Start today. It is for Heartburn, Poor Appetite, Indigestion, Colds and Malaria.

INSIST ON GETTING HOSTETTER'S BITTERS

THE MEDDLER

MRS. W. F. BARNUM, one of the younger society matrons. —Belle-Oudry, Photo.

MISS BERYL BURCH, who will preside over an "at home" next Thursday. —Rice, Photo.

ASH Wednesday ushers in Lent, and with Ash Wednesday comes the nominal close of the social season. After the six weeks of Lent, festivities are resumed for a brief time before the summer exodus is upon us.

Lent is later than usual this year, Eastern Sunday coming in the middle of of April. Nevertheless there are two large bridge afternoons planned for early in May. But by universal consent, the Mardi Gras festivities close the social season. They reach their best expression in the carnival at Rome, in the carnival at Venice, in the mardi gras at New Orleans. From all over the country people go to New Orleans for the picturesque pageant, marking the famous Mardi Gras, or "Goose Tuesday" festival.

On just one day is society permitted to make merry in Lent, and that is in "mi-careme," mid Lent. Then may one return to the world of fashion, one may entertain or be entertained in turn. Meantime the six weeks of Lent are not without their compensations, if for nothing else than the rest that is possible therein. The tired debutante has left her first season behind her—she has had her brief day and she makes ready to give way to the younger sisters whose turn to join the social round is near at hand.

Social compliments have been received and returned, and happy is the hostess who can close her social season, feeling that the score is on her side.

The six weeks of Lent present many delightful phases; best of all perhaps, is that in these weeks one has more time for congenial friends. There are the luncheons, followed by two, or at most by three tables of bridge; there are the informal dinners, also with bridge to relieve the montony of the after dinner hours. There are luncheons, or afternoon teas at the Palace, or at the St Francis, and here and there are sewing bees, the latter of value that they keep alive the almost lost art of conversation. There are also the study classes, French or travel classes, for one finds unexpected hours for study in the six weeks of Lent. And then, perhaps most important of all, is the spring shopping, for "what we shall wear" has come to be an all absorbing question. The "three days' exhibition of styles" will mark grand general reception days.

One of the cleverest essays of the day is entitled "The Follies of Shopping," though indeed the title is misleading, since "shopping" is not considered "a folly" at all.

Women thoroughly enjoy the companionship of other women on shopping tours, and shopping is really a diversion, a lightening of the day's work. And in proportion as women like shopping men hate it, and especially do men dislike spending money on clothes. And apropos of evening clothes for men one reads:

"A man hates to buy a dress suit. Evening dress seems to him not only foolishness but an awful waste of money. In the summer it is practically useless, and by the next autumn it is out of fashion. But once a man has bought evening clothes he hates to give them up.

"And the tailors have begun to play such tricks with these festive garments and to so alter and change the cut and trimmings that the dress suit loses vogue more rapidly than a business suit. And there is no disputing the tailor."

John Hancock was a great man in his day, as his name on the Declaration of Independence would suggest. And it might be interesting to the staid, sober-minded men of our own day to know how he appeared on the streets of Boston.

He wore "a red velvet cap, within which was one of fine linen, the last turned up two or three inches over the lower edge of the velvet; a blue damask gown lined with velvet, a white stock, a white satin embroidered waistcoat, black satin small clothes, white silk stockings and red Morocco slippers." Such a costume must have cost him a pretty penny.

And so it happens that springtime is the shopping time, and in our Lenten days shopping is an interesting occupation. It is more than that, it is an interesting duty, for one of the modern woman's responsibilities is to look her best on all occasions. And that requires time, thought and study.

⁂

EBELL CELEBRATES WASHINGTON'S BIRTHDAY.

Among the most interesting of the year's dates in the Ebell Club are always those that cluster around special dates. At Christmas time the club celebrates its birthday, amid wonderful decorations of holiday coloring and Christmas greens. "Washington's Birthday" is always the care of the Daughters of the Revolution, and there is always a celebration along original lines. At both holidays it is playtime in Ebell. All women's clubs stand for much that is serious in life, and the experiments are often along lines of advance, lines which are sure to call out opposition from the conservative element in the club. But everybody joins in the spirit of playtime, and it has its best expression in the Christmas and Washington's Birthday celebrations.

Ebell Hall was filled to overflowing with a most appreciative audience, who grew at times very enthusiastic, as the different numbers of the old-fashioned program were presented.

Such a picture as the Colonial Dames made in their elaborate white wigs, in their paint and powder and patches in their wonderful gowns, with the slim waists, the wide panniers. Old-fashioned shawls were dragged to the light of day once more, old-fashioned scarfs of rare lace rested once more on stately shoulders, and they were never worn with more grace and dignity.

Among the speakers was Mrs John F Swift, a stately and dignified Colonial Dame of today. Other women may represent historical characters of the past, but Mrs. Swift needs only to be herself. And, indeed, she was a picture, with her masses of white hair rolled in pompadour style and with her superb gown of black velvet, with rare diamond ornaments.

Mrs. Robert Jewell Laird presided at the afternoon, and she also wore a wonderful costume, many details of which were heirlooms from Colonial days.

The large stage was a Colonial drawing-room, and in the drawing-room was presented a most unique program. The old-fashioned choir, made up of all the Colonial Dames, sang "Barbara Allen," that old-fashioned ballad of a century ago. The accompaniment was played on a wonderful old "spinnet," also a hundred years old, and there was much merriment as the doleful old tune echoed through the Ebell Hall, carrying the news of the fate of "Barbara Allen," who was a sad coquette in her day.

And the old spinnet kept time also to Carnegie's Peace Hymn, which was sung by the audience. It all made a picture well worth while. The Daughters of the Revolution are descended from some of the best fighters any country has known, and their descendants stand peaceably together singing with much accord Carnegie's peace hymn.

Andrew Carnegie has found a "Hymn of International Peace" that he prefers to "America." It has the same metre. Several thousand copies of the hymn have been distributed by Mr. Carnegie among those interested in the peace movement, and a copy was given to each Ebell member and her guests.

A very fine portrait of George Washington was lent to the club through the courtesy of George Barron, curator of Golden Gate Park, and there was in evidence an old-fashioned spinning wheel and other valuable heirlooms from Colonial days.

A court comedy was presented by some leading members of the famous Cap and Bells Club of San Francisco, and Mrs. John F. Swift conducted an old-fashioned spelling bee, which called out much amusement.

Among the many present during the afternoon were:

Mrs. Charles J Woodbury	Miss Marla Babson
Mrs. John F Swift	Mrs. F W. Wells
Mrs. Robert Jewell Laird	Mrs. E W. Mateton
Mrs. John L Wright	Mrs. Louise Gage
Mrs. Thomas Pheby	Mrs Giles Gray
Mrs Charles Leonard Smith	Miss Eva Powell
Mrs William F. Ketts	Miss Mabel Gray
Mrs Ketcham	Mrs. Edward Remillard
Mrs E K. Heald	Mrs. F Osgood
	Mrs. Geo Hildebrand
	Miss Nellie Conners
	Mrs William Fitch

⁂

COLOR SCHEME OF NEW GOWNS EFFECTIVE.

News notes from New York are always of interest, that city being a center for so many different worlds. With the spring comes the responsibility of the spring wardrobe, and that means what we shall wear on our heads, and what color we shall choose for our spring gowns. There never has been a winter when hats have been so delightfully comfortable. They have weighed so little, and some of them have not even needed a hat pin. And one could hold one's head erect, and the spirit of youth was part of one, with the good looks and the comfort which the small hat brought.

Royal purple, coral pink, satin roses are among the hints that come to us, while the spring gowns for young people are along extremely simple lines. That was seen in the wedding of Lord Decies and Miss Gould.

Mrs. Gould has always believed in dressing young girls with extreme simplicity, and none of the frocks for her second daughter, even though she were to be a bride, departed from that standard.

The wedding gown and those of the attendants were notably simple, and the absence of hats and the wearing of wreaths of leaves instead gave a still more girlish effect.

One hears that the color tones of the new gowns are to be specially effective, and while there will be a vogue of the comfortable narrow skirts, there will not be ungainly extreme styles.

⁂

HEARSTS ENTERTAIN THE CHAMP CLARKS.

The California colony in New York contains some very distinguished people, those who have well won out along many lines. Among the leading dinners of last week in New York was one given by Mr. and Mrs. William Randolph Hearst in honor of Hon. Champ Clark, the noted Congressman, and Mrs. Clark. Some months ago Mr. Hearst sold his handsome home on Lexington avenue in New York, business having crept up around the old home. It is his intention to erect a fine home in New York in the near future, a site having already been purchased.

The table at the Hearst dinner was a remarkable study in decoration, with superb orchids, and among the guests who were entertained by Mr. Hearst were:

Senator and Mrs. Champ Clark	Congressman Albert Hitchcock
Congressman and Mrs Hobson	Colonel and Mrs John Graves
Congressman and Mrs. Rainey	Miss Inez Mulholland
Senator Benjamin Shiveley	Mrs. Alice Thursby
Arthur Brisbane	Mrs Elinor Glyn
	Michael F. Tarpey

Miss Inez Mulholland is now one of the best known young women of New York. Her family have wealth and social distinction, and in a visit abroad Miss Mulholland became a convert to the suffrage cause. She was among the militant suffragettes of England and one of those sent to an English prison. She is an exceedingly handsome young woman and a fine speaker, one of the young American women who are born to be leaders.

Mrs. Elinor Glyn is the noted English writer, and the author of that much discussed book, "Three Weeks." She has just arrived from England and will spend the spring in America.

After the dinner there was an entertainment, all the numbers being given by well-known artists, and there were many additional guests to the after-dinner entertainment. There were harp numbers by Miss Ada Sassoli, and Miss Elsie Janis and Joseph Cawthorne gave some of their clever impersonations and monologues. Franko's well-known orchestra played delightful selections. The dinner was one of the most notable events of the social round of last week.

⁂

WOMAN'S EXCHANGE CELEBRATES ANNIVERSARY.

Sixteen years ago a brave little band of women met, under the leadership of Mrs. W. E. Sharon and Mrs. Mygatt, and organized "The Woman's Exchange." That was in the early days, when co-operation had just begun to be talked about, and when women were just beginning to realize the possibilities in their further development. All over the country women exchanges were springing up as affording a market for something a woman could do well. Our band of women sixteen years ago met and organized our Exchange, with Mrs. W. E. Sharon as president, a position she held for many years. Perhaps if they had only known the trials and tribulations which were to beset their pathway there would not have been so much enthusiasm in this first meeting.

Women and men in business have very different attitudes. Business means a mass of cold, hard facts to men; it means that to women also, but they add an abounding trust in Providence to save them from shipwreck, and who shall say that this trust has not been justified? One has only to read the annals of Fabiola, the Ladies' Relief, Providence Hospital, the Woman's Exchange to know that an all-wise Providence alone could have pulled them over the hard financial crises that might really have meant shipwreck for men.

And so our Woman's Exchange looks back on sixteen years of effort, of hard work, of many days of worry over matters financial. When the Exchange was safely settled in a place it was sold, and the Exchange had to move. Or rents went soaring up and again it had to move. Hard times came for everybody, financial depression was in the land, and it struck hard at the roots of the Woman's Exchange work. But always the hand was there to help on the good cause, and assistance always came from some unexpected quarter. And today, after sixteen years, the Exchange stands before the community, prosperous, helpful—one of the best philanthropies in the land, sending many a dollar into homes where it is sadly needed.

And so one of the important social dates of the week was the luncheon given on Tuesday to celebrate the sixteenth birthday of the Exchange. The luncheon was given in the tea room of the Exchange building, and was served at beautifully decorated tables. Daffodils and ferns were most artistically arranged in brown wicker baskets, and a delightful menu was served.

Among the guests at the luncheon on Tuesday were the president, Mrs. Lillian Brown Everts, and the following officers of the association:

Mrs. O W. Randall	Mrs J. P. Neville
Mrs. Henry Burns	Mrs W. E. Sharon
Mrs W D. Baxter	Mrs William Letts
Mrs. D. C. Morrison	Oliver
Mrs. Vandenpeereboom	Mrs C. W. Armes
Mrs. C. O Brown	Mrs E. W. Gibson
Mrs. W. O. Badgley	Mrs W. W. Standeford
Mrs. Edward Remillard	Mrs John Francis Smith
Mrs. H. C Capwell	Mrs Thomas Cushing
Mrs. Charles Houghton	Mrs Florence Wing
Mrs. C. P. Morrison	Mrs. Mygatt
Mrs. Frank Adams	

⁂

MISS BROWN ENDORSED FOR SCHOOL BOARD.

One of the very encouraging signs of the times is the way women stand by each other on most of the leading questions of the day. Every large social date in New York this winter has been for "a cause," and usually it is for dependent women. The woman of wealth no longer goes her way feeling that she has been specially blessed. She takes up her day's work with a tremendous feeling of responsibility. There has never been such good comradeship among all classes of women as one may find everywhere today.

In our own city it all came to the surface with the candidacy of Miss Annie Brown for the Board of Education. She was promptly endorsed by all the leading women's clubs and women everywhere in the city immediately rallied around her. It is so evident that woman's work can be effective in the schools, that woman is needed there, that there was no question from the start of Miss Brown's election. Women are on school boards all over the world, and Oakland needs them also.

No one could be more fitted for the position by training, by birth, by education, by foreign travel, by school experience, than Miss Brown, and Oakland is to be congratulated that she is willing to give to our city her time, the value of her rare experience and her enthusiastic efforts in promoting the best interests of our children in their school life.

⁂

BYRNE-URIDGE WEDDING AN EVENT.

The most important wedding of the week on this side of the bay was that of Louis D. Byrne of San Francisco and Miss Hazel Uridge, the marriage taking place at the Piedmont home of the bride.

Mr. and Mrs. Uridge and their daughters are comparatively newcomers in Oakland, but they have already made many friends here, and Mrs. Uridge entertains delightfully in her handsome Piedmont home.

The decorations were among the most artistic seen here this season, for they represented soft Dresden effects, in pale pink and blue, the combination being very charming. The drawing-room was a fine color study in American Beauty and bride roses, arranged in brasses, as is the unique custom in the East. The wedding bower was made of branches of fruit blossoms, showing exquisite effects in tones of pink.

Supper was served in the ball room on the lower floor, and here also were unusual effects in decorations, the bride's table making a lovely picture. A great true lover's knot of pink satin was covered with spangled tulle.

SOCIETY NEWS of the WEEK

MRS. ROYAL MILLER, who is a frequent hostess at her Berkeley home. —Schatz, Photo.

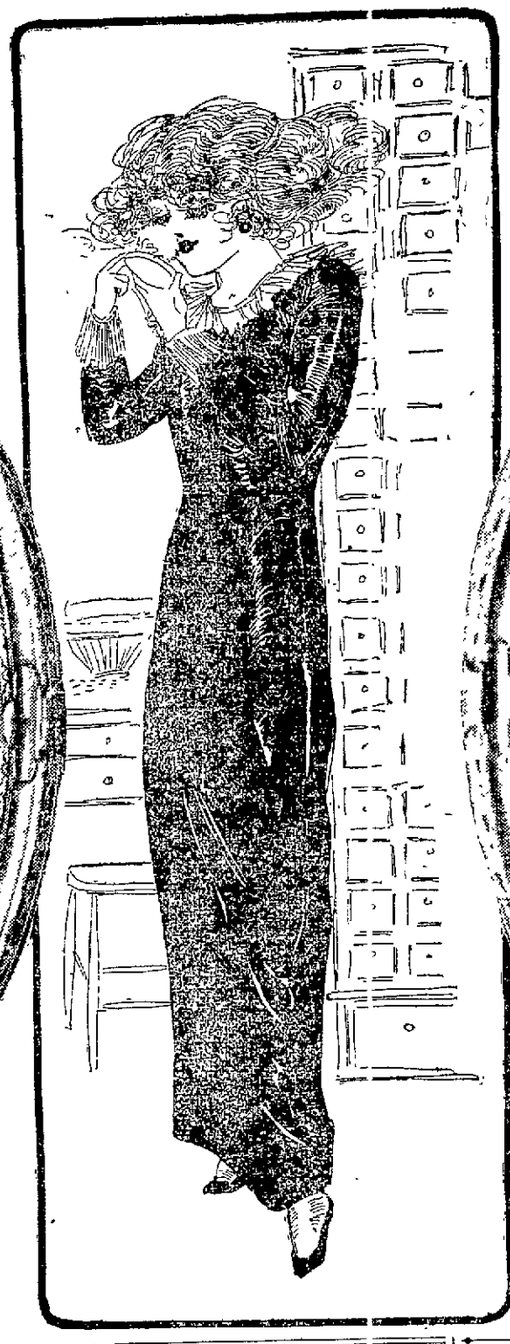

MISS CARO MILLS of Piedmont, who is noted for her gracious charm as a hostess.

and fine American Beauty roses added to the effective decoration.

The wedding details were specially well planned, and no more effective gowns have been seen on either side of the bay this season

The bride's gown was of white satin, trimmed with rose point lace, which adorned her mother's gown and is an heirloom in the family. The gown had a drape of white marquisette and the bodice was elaborately trimmed in pearls and iridescent beads.

The maid of honor and bridesmaids wore gowns which were exquisite studies in pale pink and blue effects in the Dresden coloring that is so soft and lovely in tone. The gowns also expressed a youthful spirit, which is so charming in wedding attendants.

Miss Sue Uridge was her sister's maid of honor, and her gown was of pink marquisette over gold lace, with a tunic of pale blue messaline satin. A short pink tulle veil was fastened with a gold band, and she carried a pretty basket of pale pink primroses.

The bridesmaids wore Empire gowns, which were artistic combinations of pink and blue tones. Their gowns were of white marquisette made over pale pink satin, and the tunic effect was of pale blue messaline satin, caught up with Cecil Bruner roses. They also wore veils and they carried baskets of primroses and forget-me-nots to still further carry out the lovely French color scheme.

The groom is the eldest son of Mrs. Olive Byrne of San Francisco, and after a wedding trip of three weeks the young people are planning to make their permanent home across the bay

Among the handsome gowns at the wedding were those worn by

Miss Josie Craig
Mrs. Dennis Searles
Mrs. Robert Newell
Mrs. Vernon Waldron
Mrs. Hugh Webster
Mrs. Willard Williamson
Miss Annie Meux
Mrs. Plunell
Miss Allene Eloff

MISS MATHES TO BE BRIDE SOON.

Two dates of importance remain before Ash Wednesday ushers in the Lenten season. On Monday evening the wedding takes place of Miss Mollie Mathes and Mr. Lester Greene, at the bride's home on Madison street. There has surely never a bride who had more good wishes from friends. She has always been sincere and true to her friends, and they are all making her wedding a very happy affair, for the presents sent to this popular bride have been many and valuable. Miss Mathes is one of the best musicians on this side of the bay, and so Miss Mathes has given his daughter for her wedding gift a baby grand piano. Her mother, and her aunt, Mrs. Rodolph, are to give her the flat silver which is every bride's plenishing these days. Beautiful furniture, jewelry, valuable rugs, handsome pictures, Tiffany lamps, have all found their way to the bride, bringing the good wishes of many friends. The Knights are taking their furniture to their Los Gatos home, and the Greenes will furnish the residence, which will be their home on their return from their wedding trip.

One hears that Miss Mathes has a very beautiful trousseau, and that her wedding gown is a handsome and elaborate creation. About seventy-five guests will be represented at the wedding, and they include relatives, and most intimate friends.

BOTHINS SPEND WINTER IN SOUTH.

Mr. and Mrs. Henry E. Bothin (Nellie Chabot) have been spending the winter at Montecito, which is one of the most picturesque suburbs of Santa Barbara. The Bothins both love country life, and their summers are spent at Ross Valley, where they have a very beautiful home. They entertain a great deal, in many house parties, and among their guests is Miss Edith Livermore, who will spend several weeks with them.

MRS. JOHN TRAINOR TO LEAVE FOR HOME.

Mrs. John Trainor (Bessie Coghill) and her two charming boys, Tommy and Jack Trainor, are planning to return in a few days to their home in Los Angeles. Mr. John Trainor, who has been East on a business trip, will join his family here, and take them to their home in the south.

The Trainors have a delightful home in Los Angeles, and Mrs. Trainor is the most cordial hostess possible, always sharing her home with her friends. Mrs. Trainor and her boys have been guests for the past month of Mrs. Trainor's mother, Mrs. Coghill.

OAKLANDERS PLAN LONG TRIP ABROAD.

The latter part of next week, Mrs. Blanche Morton, Mrs. Margaret Mee, Miss Mee, and Miss Rose Kales will sail on the Manchuria, bound for the Orient. They are to spend some time in Yokohama, and will go on to Hong Kong, sailing from there to Manila, where they will be entertained by friends.

Mr. and Mrs. Samuel Prather have recently been in Hong Kong. They are going from there to the Straits Settlements, and they expect to enjoy an interesting visit to Singapore. On their return they will stop at Manila, and they expect to arrive in Japan in time for the famous cherry festival there.

THE MAXWELLS TO ENTERTAIN AT BRIDGE.

On Tuesday, Mrs. Harry Maxwell will entertain at bridge, having sent out cards some days ago. Mrs. Maxwell will entertain her friends at her home in Piedmont, the new home which is so very attractive, and so exceedingly artistic.

Bright Mrs. Maxwell is a delightful hostess, always seeing the sunny side of life, full of wit, of the quiet appreciation of humor which is so delightful. Mrs. Maxwell will be assisted in receiving her guests by her daughter, Mrs. Frank Kennedy Jackson (Gladys Maxwell) and a number of friends will enjoy a delightful afternoon at the card tables.

MISS SCHILLING VISITING IN NEW YORK.

Miss Else Schilling left for New York on Tuesday, and a large number of friends assembled at the station to bid her good-bye. Among them were Mrs. Thomas Knowles, Mrs. Charles Hutchinson, Mrs. William Thornton White, Miss Rose Kales, Mrs. Harry Chickering and Miss Henshaw.

Mrs. Charles Tripler Hutchinson entertained informally at bridge this week, in honor of Miss Schilling and Miss Kales. A few intimate friends enjoyed the evening at the card tables. Miss Kales sails for the Orient on Tuesday.

MISS VOLKMANN GIVES LARGE CARD PARTY.

One of the large card parties of the week was that given across the bay on Wednesday evening, when Miss Johanna Volkmann entertained over a hundred guests. The house was beautifully decorated, and the early hours of the evening were devoted to bridge, for which the hostess had provided elaborate prizes.

Supper was served in the ball room down stairs. An orchestra played delightful music for the card game, and also for the dancing which followed the supper. Among the Oakland people who were Miss Volkmann's guests were:

Mr. and Mrs. William Thornton White
Mr. and Mrs. Thomas Knowles
Mr. and Mrs. Harry Chickering
Miss Rose Kales
Arthur, Frank, and Mr. and Mrs. William Spencer Kales
Volkmann
Miss Else Schilling
Rudolph Schilling

HALLS RETURN FROM VOYAGE TO ISLANDS.

Mr. and Mrs. Seymour Hall (Ruth Houghton) have arrived from the Islands, and are at present guests in the Houghton home on Vernon Heights. Mr. Hall is planning to engage in business here, and the Halls are to make their permanent home in Oakland.

TO GREET "THE ARCADIANS."

Oakland is developing a great taste for matters musical, and so a large audience bids fair to greet "The Arcadians," the clever musical comedy which has everywhere attracted so much attention. Miss Ruth Thorpe is one of the very bright young girls in the cast, who bids fair to achieve much distinction in the musical world. She sings the part of "Bombar" in the comic opera, and while she has not the most "catchy" songs in the opera, she sings the most difficult music. Miss Thorpe is a very young girl, with a most charming personality, and she is one of the best actresses, and one of the sweetest singers on the stage of comic opera.

The Thorpes have friends in Oakland who are planning to entertain them during their stay here. Mrs. Thorpe, who travels with, and chaperones her daughter, Miss Ruth Thorpe, is a school friend of Mrs. T. C. Coogan, and the school friendship begun in early girlhood days, has always been kept up by both Mrs. Thorpe and Mrs. Coogan.

Miss Ruth Thorpe's future career will be watched with much interest by those who appreciate the real musical talent of this bright young artist.

WOODWARDS ARE VERY CHARMING AS ENTERTAINERS.

Among the most hospitable of the larger Berkeley homes is that of the Frank J. Woodwards. And even though they live in Berkeley, some of the most enduring of their friendships must always be associated with Oakland friends.

And now Berkeley wishes to make Mr. Frank J. Woodward its mayor, and in that connection, it is a pleasure to chronicle the fact of an office seeking the man. Mr. Woodward has never aspired to office; he has modestly gone his way, scoring one success after another, in his business achievements.

Mr. Woodward has not yet decided to accept the honor offered him, but if he should do so, Berkeley may well be congratulated

Mr. and Mrs. Woodward have a very charming daughter, Gwendolen, who is yet in school. But she is a very popular girl with the younger set at Berkeley, and her mother makes their home of a center for many pleasant gatherings of her daughter's young friends. Miss Woodward is a member of the Informal Dancing Club of Berkeley, which has enjoyed such pleasant evenings this winter. Among the patronesses of this well known club are Mrs. Henry Martinez, Mrs. Jere Burke, Mrs. Whitney Palache, and Mrs. Frank L. Woodward.

VOLKMANNS HAVE RETURNED FROM EASTERN TRIP.

Mr. and Mrs. William Volkmann (Gladys Meek) have returned from their Eastern trip, and are at "The Orchards," the Meek family home near San Lorenzo. Mrs. Volkmann was a luncheon hostess this week, entertaining eight of her friends very delightfully. The luncheon was followed by an afternoon at bridge.

MACDONALDS' PLAN FOR ELABORATE DINNER.

Mr. and Mrs. A. S. Macdonald are planning an elaborate dinner dance for Saturday evening, and entertaining in honor of their debutante niece, Miss Ernestine McNear. The Macdonalds have one of the most perfectly planned homes on Vernon Heights, a home which represents some rare works of art. Many of Mr. Macdonald's pictures were brought from abroad, purchased on the continent, when Mr. Macdonald spent some months there. In his home is also an exceedingly fine library, with rare books, representing a collection of many years.

Mr. and Mrs Macdonald have asked a number of young people to be their guests on Saturday evening, and the dinner dance will be sure to give them one of the good times of the winter.

MISS COPE MOST ORIGINAL OF HOSTESSES.

Miss Georgie Cope has to her credit the honor of being one of the most original hostesses of the season, entertaining nearly five hundred friends, by a program as delightful as it was novel and interesting. Miss Cope is an exceedingly modest, unassuming girl, so it is only at intervals that her varied talents find adequate expression. She is an exceedingly clever actress, far above many who have scored well in the dramatic world, and she has a personality that would push her a long way towards success.

Miss Cope has besides an exceedingly sweet, well trained voice, and there would be no doubt of her success in the field of light opera

Nothing more picturesque has been given in Oakland in many months than the Italian street scene. This is a favorite theme for amateurs, and in the Bohemian Club there was always a quartet of well known men to give an Italian scene. It is also a favorite number on the Orpheum stage, so Miss Cope had to challenge comparison, with many numbers in that line.

The singing in "A Bit of Sunny Italy" was simply superb, and among those who carried their parts well were:

Miss Georgie Cope, Mrs. Orrin Kip McMurray, Miss Katherine Sullivan, Mrs. Belle Scotchlar, W. R. Williams, Harris Allen, Lowell Redfield, and Mr. Thomas.

Mrs. Cope assisted her daughter in receiving the guests of the evening, and she was beautifully gowned in lavender satin, the bodice exquisitely trimmed in lace.

Miss Georgie Cope wore one of the most elaborate, and one of the most beautiful evening gowns seen on this side of the bay this season.

It was of lovely pink marquisette over pink satin, with gold lace, the tunic beautifully embroidered in pink rose buds.

Pretty Vera Cope wore a very girlish and becoming gown in white and gold.

Miss Cope's audience was both enthusiastic and appreciative, and the evening was in many ways most enjoyable.

Assisting Mrs Cope and her daughter were:

Mrs. William Letts Oliver
Mrs. W. S. Prather
Mrs. J. W. Nelson
Mrs. Hayward Thomas
Mrs. Charles Snook
Mrs. Edward Walsh
Mrs. T. C. Coogan
Mrs. P. F. Mikel
Mrs. Warren Olney, Sr.
Mrs. Charles Yale
Mrs. Frederick Curtis
Mrs. D. B. Young of San Francisco
Mrs. Harry Earl Leach
Miss Childs
Mrs. William Ross
Mrs. William Bird
Miss Anna Franck
Miss Clara Franck
Miss Ray Morrow
Miss Elsie McFarland
Mrs. Edwin Reed
Miss Fred Gowing
Miss Vera Cope
Miss Gladys English
Miss Jennie Jordan

SUTRO DINNER AND THEATER PARTY.

On Wednesday evening Mrs Gustave Sutro entertained at a handsome dinner followed by a theater party at the "Arcadians." Mr. Sutro's guests were Mr. and Mrs. Pinckard, Mr. and Mrs. Girvin, Mr. and Mrs. Frank Deering and Mr. and Mrs. Walter MacGavin.

PICTURES IN THE MEDDLER.

Miss Beryl Burch, whose picture appears in tonight's Meddler, is the daughter of Mr. and Mrs. Albert Burch, and recently made her debut at a large and elaborately appointed tea at the family home in Walnut street, where more than 200 society folk called during the afternoon.

She will be a hostess again on next Thursday afternoon.

Mrs. W. F. Bernum, formerly Miss Olive Morrish, is one of the most attractive of the younger matrons and has a wide circle of friends in this city and Alameda.

Mrs. Royal Miller, who before her marriage of a year ago was Miss Irene Hamblin, is a frequent hostess to the girls and younger matrons in Berkeley, where she has an artistic home.

Miss Caro Mills is a niece of Rupert Whitehead and is one of the most beautiful and highly accomplished girls in society circles of the bay cities, being noted as an unusually gracious hostess.

MORGANS ENTERTAIN AT FAIRMONT HOTEL.

One of the interesting dinners of the week was given at the Fairmont on Thursday evening, when Mr. and Mrs. Percy Morgan entertained a number of friends in honor of Mr. and Mrs. Harold Spens Black (Mrs. Orestes Pierce). The Harold Blacks traveled abroad the greater part of last year, and have only recently returned to their home on Vernon Heights. The guests were all intimate friends of the Blacks and the Morgans, and the dinner was, in consequence a most successful affair.

Among the guests were Mr. and Mrs. Louis Titus (Alice Rooney) who have recently returned from a wedding trip to Europe. One hears stories of the wonderful gowns Mrs. Titus brought back from Paris, many of them representing Worth models.

Other guests at the Morgan dinner were:

Mr. and Mrs. William Henshaw
Miss Grimes
Mr. and Mrs. C. O. G. Miller
Mr. and Mrs. Alfred Lung Sutro
Mr. and Mrs. William Pierce Johnson
Mr. and Mrs. Joseph D. Grant
Mr. and Mrs. George McNear
Mr. and Mrs. Norman Hanson
Mr. and Mrs. William E. S. Pillsbury

CROCKER-IRWIN WEDDING TUESDAY.

The present week has been one of large dinners. The last Greenway dance which took place last evening was preceded by a great many large dinners and every other night in the week had its quota.

The Tevis dinner dance which was to have been given for Miss Helene Irwin and Templeton Crocker was called off at the last moment because of illness. The marriage of Miss Irwin and Mr. Crocker is to take place on Tuesday of next week, Mardi Gras, at 4 o'clock in the afternoon, and will be a brilliant house event in the home of the Irwins. The Archbishop will officiate. Three girls, two of them in light mourning and one in deep mourning, will be in the bridal party. Miss Mary Keeney, Miss Julia Langhorne and Miss Marian Zeile have consented to act as bridesmaids in spite of their mourning and Miss Marian Newhall will complete the quartet of bridesmaids. Miss Julia Crocker will be maid of honor. Among the guests will be Mr. and Mrs.

(Continued on Next Page.)

HEART--TRIBUNE'S PAGE FOR WOMEN--HOME

Declare He Burned Wife to Death

READING.—When Matthew E. Vanaman went to the hospital for a medical certificate that his wife had died of burns she received a week ago he was charged with her murder and lodged in jail.

Assistant District Attorney H. T. Durn says he will prove that Vanaman, who is only twenty-three years of age, deliberately made away with his wife that he might marry Miss Ella Wissner, a pretty and estimable girl of good family, who believed him to be a bachelor.

Vanaman and his wife Mary, aged twenty, were married seventeen months ago. A baby blessed her; she was devoted to it, to her husband and their home. Early in the morning of February 6 Vanaman, shouting for help, threw a blazing oil stove from the window of his wife's bedroom. The neighbors hurrying in found Mrs. Vanaman unconscious in bed, her nightrobe and most of the bedclothes had been consumed by fire. Vanaman told them the stove had exploded and set the bed on fire. He seemed deeply grieved and much sympathy was felt for him.

CORONER CAUSES INQUIRY

After brief but intense suffering Mrs. Vanaman died in the hospital; her body was taken to an undertaker's and there Coroner Wagner found a bullet wound in her temple. He revealed this fact to the District Attorney and Mr. Dunn began a secret investigation. The Assistant District Attorney reasoned that Mrs. Vanaman was murdered by her husband, so he searched about for a motive. He says he learned that Vanaman recently had been paying frequent visits to Miss Wissner, a girl of twenty, who lives at Brandon, this county.

The girl was brought to the District Attorney's office and told bluntly that Vanaman was married when he was visiting with her. Overcome by grief and shame she told Mr. Durn he says that Vanaman, representing himself as single, had courted her for four months, then proposed marriage to her; she accepted him.

LABEL SHOP PLANNED BY NEW YORK WOMEN

NEW YORK.—A new shop managed by women for the sale of articles made for and by women is to be opened soon. It is to be known as The Label, because every article sold in the shop will be marked with a label showing that the conditions under which it was made are considered fair to the employe. Miss Elizabeth Dutcher, a Vassar graduate and chairman of the label committee of the Woman's Trade Union; Miss Crora Woerishoffer, a Bryn Mawr graduate and a magazine writer; Mrs. S. M. Bridgman, secretary of the Consumers' League, and Miss H. C. Eckhardt, with experience in retail selling, will be in charge of the venture. Two men, Charles Frank, a manufacturer, and Dr. Vladimir G. Simkhovitch of Columbia University, will help the women. The object of the shop, it is stated, is not to make money, but to make it easy for persons interested in social betterment to buy goods with the approving label.

Beauty Writes Risque Book

MISS L. C. VIOLET HOUK, who has written a novel of somewhat risque type.

WASHINGTON.—The capital is more than agog. It is stupefied. The beautiful Miss L. C. Violet Houk has written a book that borders on the risque.

Miss Houk is a daughter of former Congressman Houk and is a noted beauty. She was educated in Paris, which probably accounts for the atmosphere and flavoring of the book. She made her social debut in Washington, where she is popular with the southern set, while in New York she is welcomed by members of the 400. As a conversationalist and story-teller she has a recognized reputation among the younger set in the metropolis.

Miss Houk believes the vitality of red-headed women is usually more mental than physical, which may or may not explain her literary powers.

WOMEN IN THE NEWS

LINDSEY RUSHES TO DEFENSE OF WOMAN

Denver Judge Brands Barry's Charge of Corruption as False.

ALBANY, N. Y., Feb. 25.—Occasionally a woman in politics is found to be corrupt, said Judge Ben B. Lindsey of the juvenile court of Denver, speaking before a mass meeting of suffragists in the assembly chamber, but where one woman is found crooked there are about 100 men.

Judge Lindsey took exception to statements in an article written by Richard Barry on conditions in Colorado, a suffrage state, saying that many of them were falsehoods.

He referred to women as police and probation officers and said he believed each had done more good than 10 men could have or would have done.

Praise Trial Divorce

CHICAGO, Feb. 25.—One year's separation as a cure for divorce was the plan approved by society leaders, club women, jurists and lawyers who were led into a discussion of the question by the action of Frederick W. Thompson, the theater manager, and his wife, Mabel Taliaferro, who have agreed to live apart for twelve months in the hope that their domestic difficulties will adjust themselves.

A law compelling couples to live apart for at least one year before filing suit for divorce would be one of the best methods of curing the evil, was the opinion appealed to be the general opinion on the subject.

Mrs. Thomas D. Knight, club woman, and Judge Richard S. Tuthill, who has listened to several thousand divorce trials, both expressed their approval of such a law.

Pretty, But Cruel

PORTLAND, Or., Feb. 25.—After being married one month and ten days, Robert D. Inman, lumberman, mill operator, millionaire and Democratic wheel-horse of Portland, was granted a divorce by Judge Campbell at Hillsboro, Washington county.

The couple were married in Chicago on January 11. Mrs. Inman was Mrs. Annie Bryan, a dashing widow, formerly of Portland, but who moved to Chicago some time prior to the wedding. With the announcement of which the husband surprised his friends by telegraph last month.

A substantial property settlement was made by the millionaire on his ex-wife, the details of which have not been made public. Mrs. Inman's friends, however, declare she will be independent for the rest of her life as the result of the marital venture.

In his complaint alleging cruel and inhuman treatment, Inman says that his wife immediately after the wedding in Chicago assumed an aggressive attitude toward him, using vile language and abusing him. On February 16 at the Hotel Oregon in this city she struck him and threatened to kill him, he asserts, at the same time using vile language. It was then that he decided upon the divorce proceedings.

Lost Walling's Ring

NEW YORK, Feb. 25.—William English Walling was acquitted of many lines by Annette Be the Gruns in to her friends and relatives is her future husband until never once put in a disclaimer. The pretty young plaintiff testified during the trial of her $10,000 breach of promise suit against Walling, the wealthy socialistic writer and worker.

Miss Grunspan admitted that she could not produce the marquise ring she swore Walling gave her as the seal of their engagement. She said that she had lost it, together with a gold watch and chain and pearl ring which Walling had given her.

On cross examination the young woman testified that Walling told her he admired her because of her brilliancy in discussing literature with him. She recalled that Moliere, Hugo, Voltaire and Racine were among the authors talked about by the defendant and herself. Miss Grunspan named "Les Miserables" readily enough as one of Hugo's works, but admitted she could not remember it the moment just when Hugo lived.

Woman in Case

ST. LOUIS, Feb. 25.—The Post-Dispatch published the following dispatch from Fort Leavenworth, Kansas: "And the woman shall be nameless."

It is the pledge of all officers who were in any way connected with the court martial which tried Captain Guy H. Smith of the Fourth infantry, the West Pointer and a big officer generally son from Michigan. The court commenced the dismissal of the captain from the service and the President approved the finding of the court yesterday.

The formal charge was conduct unbecoming an officer and gentleman. It is generally reported that the trouble involving Captain Smith broke while the Fourth infantry was returning on a transport from the Philippines. Three days before the transport reached San Francisco Captain Smith was arrested.

It was said in garrison gossip that the basis of the charges against the captain was that he entered the woman's stateroom on the transport. He found it occupied by the wife of another officer. Captain Smith has a wife and a 5-year-old son.

Jeer Harem Gowns

MADRID, Feb. 25.—Two ladies, members of the most exclusive society circle, who attended at the stores was in the new Parisian trousers style, were fully mobbed; they will be ... remind the exponents of advanced fashion, and after insulting and threatened violence a large force of police cleared the streets.

THE MEDDLER

(Cont. from Preceding Page.)

Whitelaw Reid and Mr. and Mrs. John Ward. There will be a wedding trip to Europe.

INTEREST IN THE MARDI GRAS BALL

Society is very much interested in the Mardi Gras ball which the Children's Hospital Auxiliary is to give next Tuesday night. The Pavilion and the Dreamland Rink have been thrown together for the occasion and society will be masked and be beautifully costumed. Great secrecy is to costumes is being maintained, but it is said that the costumes are to be much more elaborate and beautiful than last year. There are some lovely prizes.

The prize for the handsomest costume for ladies is a diamond-set plaque given by Miss Jennie Crocker, who contributed the sapphires for the sapphire pendant last year. The second prize is a gold bangle set with sapphires, and to the men there is a gold mounted traveling bag and a gold cigarette case. A charming little grey enameled watch set with jewels is to be raffled.

This year supper is to be served in the rink and the dancing is to be in the other, so that all may be served at one time instead of in relays as last year.

There will be a great many large dinner parties before the ball, which begins at 10 o'clock. The fun will begin early promptly in all probability, as the maskers want more than an hour of fun before the unmasking at midnight.

Among those who will entertain at dinner and later have box parties are Mr. and Mrs. George Pope, Mr. and Mrs. Joseph D. Grant and Mr. and Mrs. Gus Taylor. Mrs. Hotaling will give a dinner of twelve in honor of Miss Jane Hotaling and will later occupy a box. All the young guests at this dinner will be in costume and among them will be Miss Marguerite Doe, Miss Florence Cluff and Miss Ruth St. Goar.

Mr. and Mrs. Willard Drown and Mr. and Mrs. Earl Brownel will also be dinner hosts, entertaining a dozen each of the younger married set. The dinners will be early affairs—at 7 o'clock—and after dinner the guests will don their costumes secretly, so as to preserve their incognita.

CONGRATULATIONS ON ARRIVAL OF HEIR

Congratulations are being written and telegraphed to Mr. and Mrs. William Grill of Redlands on the birth of a son. Mrs. Grill was formerly Miss Sarah Drum of San Francisco and a very popular girl, who ran her own motor, played a fine game of bridge and golf and was generally an all-round popular girl. She has been married about two years and this is the first child in the family. An interesting coincidence is that this is the sixth grandchild in the Drum family—all boys. Frank Drum has two sons, Mrs. William Geer Hitchcock had three sons, and this little fellow makes the sixth in the family. Mrs. Hitchcock has been with her sister since the 6th of January and will remain in the south for another fortnight.

LUNCHEONS OF THE WEEK IN SOCIETY

Mrs. A. A. Long entertained at a handsome luncheon and bridge on Tuesday of this week.

Mrs. Clinton Jones entertained at a large bridge party on Friday of this week at her handsome Buchanan street home.

Miss Maude O'Connor has sent out cards for a luncheon on Wednesday of next week.

MISS CROCKER TO BUILD MANSION

Mr. and Mrs. William Tevis have sold their Burling
ame home to Miss Jennie Crocker, who has turned Uplands over to her brother Templeton as a wedding gift. Miss Crocker will tear down the old house on the Tevis place, which was formerly the home of Mrs. Bulye, and will build a magnificent new residence on the site. The grounds are lovely, being full of magnificent old trees.

MAY BUY THE DUNPHY RESIDENCE

Mr. and Mrs. Tevis are trying to buy the Dunphy place in San Francisco. The Dunphy house is unoccupied except for caretaker and occupies a splendid site on Washington street. It is one of the nicest residence sites in San Francisco and has this further advantage for Mrs. Tevis of being next door to her friend Mrs. Irvin.

CHRISTENING DAUGHTER OF THE TOBINS

The little daughter of the Joseph Oliver Tobins (Constance de Young) is to be christened Patricia. She is already receiving most costly christening and first birthday presents.

MRS. PHOEBE HEARST IS ENTERTAINING

Mrs. Phoebe Hearst has been entertaining many week-end parties lately at her Hacienda at Pleasanton. Among those who have been recent guests are Mr. and Mrs. William R. Wheeler, Mr. and Mrs. Robert A. Dean, Mr. and Mrs. Frederick Sanborn, Mrs. E. K. Hotaling and Orrin Peck.

THE MEDDLER.

TRIBUNE PATTERNS

TRIBUNE PATTERN NO. 3834.

Ladies' Eleven Gored Skirt. In box plait effect and regulation or shorter length. Width around lower edge about ... yards. Sizes 22, 24, 26, 28 and 30 inches waist measure. Size 26 requires ... yards of ...-inch material. Price including cutting and construction guides, 10 cents.

ORDER BLANK

PATTERN DEPT. TRIBUNE. Inclosed please find price of above pattern. When ordering please inclose illustration and use the following blanks.

No. .... Size ....

Name ....

Address ....

City and State ....

Kiss-Not Club Pleads for End of Osculation

CINCINNATI.—Come along, join the W. H. O. It's easy. All you have to do is to sign a pledge that you'll never kiss any one on the lips.

This W. H. O.—World's Health Organization—is a worthy object and its president, Mrs. J. Pechtin, has just issued another appeal for more members. Here it is:

"Once upon a time there was a contest among diseases—the one that could prove he gave the most victims to death was to have first place. Can you guess what disease came out ahead? When infection stalks forth in the guise of affection, civilized affectionate, kissing human beings do not realize it is a wolf in sheep's clothing. The beginning of consumption is never known, but the end is heralded in unmistakable signs. Doctors have declared over and over again that kissing is one of the most direct methods of disseminating the disease.

"Kissing friends in greeting and parting, kissing the baby by well meaning but infected relatives are the means of spreading consumption faster than any known scientific remedy can check it.

"Why not stop kissing? It is a time-honored custom, and one person cannot stop it. It is only in unity that sufficient strength can be gained to convince the civilized world that kissing is pernicious and unhealthful.

"A club has been organized for the express purpose of discouraging kissing. The name of the club is the World's Health Organization. The initials are W. H. O. It has been estimated that one person in every seven is infected with consumption.

"Who offers to greet you with a kiss? Is it an infected person?

"Who wants to kiss the little folks? Is it an infected person?

"You may not be able to answer these questions, but you can join the W. H. O. and protect yourself from your friends.

"If you have the welfare of your country at stake, if you prize your own health, if you care for the health of your relatives, if you have seen a loved one weakened and fatigued by consumption, if you want to help to protect the babies, if you want to do the world a little good before you die, join the W. H. O.

"Sign the pledge and get your friends to sign it. Send in your names. We want to boast of having the largest and healthiest club in the world. There are no dues necessary to join the club; all who work for it are doing it for the cause of humanity."

Fall Puts Blind Girl In Remarkable Coma

CUMBERLAND, Md.—A strange case of hysterical coma which it is feared will result in death is attracting the attention of the medical profession here. The victim is Daisy Ledane, a bright blind girl of 28 years, who accidentally fell down a flight of stairs at the home of her sister, Mrs. L. M. Heber, this city, February 1, and has since been unconscious.

While unconscious Miss Ledane is subject to suggestion, but along the wrong lines. In examining a bruised spot on her arm Dr. L. J. Simon, the family physician, mentioned the fact that there was a slight injury to that member. It immediately became bent and rigid, and all efforts at suggestion that the arm is all right have failed to improve it. Tonics and liquid nourishment are given regularly in the hope of building her up. If any liquid is left on her mouth she reaches up the hand not affected and brushes it away. An effort to tickle her nose or pinch her face brings the same response from the hand and arm not affected.

To see to what extent the other arm is affected Dr. Simon held the good arm and rubbed her nose and cheek and she immediately made use of the affected hand and arm to brush his hand aside, but when through using the arm again became rigid.

While her mind apparently readily absorbs anything that might retard her restoration to health it does not seem to be in the least affected by the suggestion of returning consciousness. The impression that an operation is being performed to restore consciousness brings the response she feels pain, though in no manner is pain inflicted.

Miss Ledane lost her sight when ten years of age through a fall. Her eyes have the normal look and since her fall the eyes apparently have had some sight restored to them. When her eyelids were raised by the physician it was noticed that the iris would dilate and contract when light was placed near or taken from her face.

Miss Ledane is a fast and competent typewriter. She has been a frequent contributor to the local newspapers, her articles always being neatly typewritten.

SOCIETY

CLAREMONT Country Club last night presented a fairy like aspect in the ballroom, which was a mass of bloom, with hundreds of carnations and greens effectively banked against the walls as a background to the gayly costumed merry makers.

Guests numbering 150, mostly the younger maids and matrons, closely shrouding their identity in masks and old and picturesque costumes, many of which were extremely beautiful, danced until 11 o'clock, when the unmasking took place amid much merriment.

Miss Pauline Painter's dress was one of the most original. It was a gorgeous peacock costume of variegated colors, in which Miss Painter looked extremely attractive. Her sister, Miss Janet Painter, appeared in the costume of an Indian girl and later as Cupid.

Miss Dorothy Taft, Miss Bina Moseley and Miss Anita Crellin were Yama Yama girls in black and white costumes.

Miss Helen Leavitt of San Francisco wore the quaint costume of a Puritan maiden, which was extremely becoming to her. Miss Leavitt is the daughter of Mr. and Mrs. Bradford Leavitt.

Miss Linda Bryan and Miss Marion Tyson were Indian maidens and Miss Phyllis Lovell and Miss Ella Lovell represented silvery star spangled night.

Miss Katherine Crellin impersonated Folly.

Among the dancers were Misses Ethel Gregg, Dorothy Mann, Ella Lovell, Edith Pucker, Helen Leavitt, Frances Rumsey, Dorothy Taft, Katherine Crellin, Anita Crellin, Helen Goodall, Susette Greenwood, Elizabeth Wheeler, Helen Breck, Dorothy Capwell, Gertrude Adams, Helen Coogan, Linda Bryan, Marion Tyson, Ruth Sharon, Marie McHenry.

A. Dalton Harrison gave the very successful affair in honor of his nieces, the Misses Painter.

CELEBRATE WOODEN WEDDING

Mr. and Mrs. A. L. Schooley entertained a number of their friends Tuesday evening at their Berkeley home, the occasion being the fifth anniversary of their marriage. Musical selections by Miss Mabel Raphael and Miss Marie Dunlap were rendered and a sketch was given by Walter Bouve and Miss Florence Small. Several amusing games were played for which prizes were given. The guests had supper in the dining room, wooden receptacles being used in place of china.

RECEPTION YESTERDAY.

The reception given yesterday by Miss Susie, Miss Nellie and Miss Katherine Mott in honor of Mrs. Frank K. Mott, bride of Mayor Mott, was attended by 100 guests from about the bay.

The Misses Mott received their guests in the living room, which was decked in greens and great bouquets of carnations.

WEDDED THIS WEEK.

Miss Mabel Gordon became the bride of Hugh McCurrie Wednesday evening at the home of her parents in Berkeley, Rev. W. K. Guthrie reading the ceremony.

Mr. and Mrs. McCurrie on their return from their honeymoon will make their home across the bay.

COMPLIMENT MISS ENGLEHARDT

Miss Adele Englehardt was made the complimented guest today at a tea given by Miss Evelyn Outram at her home in Alameda.

Clusters of almond blossoms were effectively used throughout the halls, while the dining-room was in shades of pink and the living room decorated in red.

Assisting the hostess were:

Miss Helen Coogan, Miss Ruth Ziegenfuss, Miss Helen Dailey, Miss M... Bunel, Miss Hazel Ingels, Miss Dorothy D..., Miss Mary Englehardt.

Miss Englehardt, with her sister and mother, Mrs. E. N. Englehardt, will leave Thursday to the Atlantic coast and Europe.

Miss Mary Englehardt was given a pretty at home today by Mrs. O. Bramnal.

ECHO CLUB ENTERTAINED

Last Tuesday evening Miss Carolyn Norman entertained the Echo Club at her home on Linden street. The Echo Club is composed of a number of pupils and graduates of the Commercial high school.

Music and games were the program for the evening; light refreshments being served at 10. The decorations were violets. The Echo Club meets once every month at the homes of its members.

ENTERTAINS SCORE

Mrs. A. Greatrix of San Francisco entertained a score of friends Thursday at an elaborately appointed luncheon in honor of Mrs. J. P. Montgomery, one of the winter's brides who has been much feted since her marriage.

Yellow jonquils and maidenhair fern were effectively arranged throughout the rooms.

JUNIOR ASSEMBLY.

The Junior Assembly held its final dance of the season last evening at Maple Hall, which was decorated with greens arranged in large brown baskets.

About 125 of the younger set were in attendance. Following the dance supper was served in the banquet room.

CLUB MEETS

The Jolly Dozen Club were guests of Mr. and Mrs. E. Reichert last Saturday evening at their Delaware street home. Those present were:

Mr. and Mrs. C. B...., Mr. and Mrs. E. Reichert, Mr. and Mrs. G. Irwin, Mr. and Mrs. A. Fiske, Roy Crowell, Mr. and Mrs. H. Walker, Henrietta Spenger.

MISS MOORE CONVALESCING.

Miss Helen Moore, who has been ill and confined to her bed for the past week with the grip, is able to be up and out again.

COMPLIMENTARY DINNER

A pretty scene was that at the Nanheim Sanatorium, 470 Twenty-eighth street, last evening, when eighteen young women gathered around an artistically appointed table at a dinner given in honor of Miss Harriet Maxson, eldest daughter of Dr. and Mrs. W. H. Maxson.

Miss Maxson is teaching school in Bowman, Placer county, and is at home on a short vacation.

The table was decorated in clusters of crimson cherries and ferns, the dainty place cards following out the same idea.

At the conclusion of the feast the following patriotic program was given, Miss Maxson acting as toastmistress: Story of St. Valentine, Miss Eulah Leavitt; Sketch of Life of Lincoln, Lillian Hickok; Lincoln's Efforts at Gettysburg, Willett Maxson; recitation, Lincoln's Gettysburg Speech; Helen Hare, Anecdotes of Washington's Life; Miss McDowell and Miss Chapman.

Those present were:

Misses—Hall Leavitt, Adele Chapman, Alice Chapman, Lillian Hickok, Ethel McDowell, Alice Smith, Lester White, Ethel White, Ethel Warren, Lottie Powell, Zilda Powell, Harriet Maxson, Willetta Maxson, ... McDowell, Helen Hare, ... McDowel, Martha Teisling, Mrs. ... Ford.

OAKLAND'S BOYS AND GIRLS

PIEDMONT SCOUTS GO ON LONG TRAMP

The Boy Scouts of Piedmont tramped to Redwood Canyon today under the guidance of Rev. J. E. Stechell, pastor of the church of Piedmont.

Every Saturday the scouts leave their homes for a day to devote their time to studying nature.

The staff and scout patrols of the Boy Scouts of the Centenary Methodist Episcopal Church will give a stereopticon entertainment Tuesday evening in the parlors of the church, ninth and Chester streets.

The scenery embodied in a trip from Golden Gate to Mount Shasta portraying the most picturesque spots in the Sacramento Valley will interest the scouts. It will mark the first of a series of evenings which are being planned for the boys.

NEW UNIVERSITY PRESIDENT

IOWA CITY, Ia., Feb. 25.—The Iowa State Board of Education has elected John G. Bowman president of the University of Iowa to succeed George Edwin MacLean, resigned. Bowman, whose term will begin August 1, is secretary of the Carnegie Foundation and formerly was professor of English at Columbia university.

ATHLETIC FIELD ATTRACTS LOCAL SCHOOL GIRL

MISS HILDA NISBET, one of the members of the girls' basketball team of the Prescott School.

—Arrowsmith Photo.

Miss Hilda Nisbet, one of the members of the graduating class of the Prescott school, is taking an active part in athletics this term and has joined the girls' basketball team of the school.

In the literary as well as musical organizations of the school Miss Hilda is popular. She is the daughter of Mr. and Mrs. George Nisbet of West Oakland.

DRAMATIC CLUB TO PRODUCE TWO PLAYS

The Dramatic Club of the Oakland high school held a lively meeting yesterday afternoon at the high school with Alice Elliott, president, in the chair.

Miss Ida May Bradley of Mills College addressed the students on the correct dramatic style and delivered two dramatic readings, including Mrs. Twombley's Christmas, and a comedy entitled "For Boys Only." Principal C. P. Keyes addressed the members of the society on the progress of various school societies and their benefits.

It was announced that the three-act comedy "The Mannerings of June" would be presented at the end of March in the high school gymnasium by the Dramatic Club.

It was also decided to give the two-act opera "Miss Somebody from Somewhere" during the end of the term as the last production of the society for the spring semester. The society has a membership of sixty and is advised by Miss Alice R. Berry of the English department. At the last initiation thirty new members joined the club.

SECOND SECTION

Oakland Tribune.

CLASSIFIED PAGES

VOL. LXXV. OAKLAND, CALIFORNIA, SATURDAY EVENING, FEBRUARY 25, 1911. NO. 5

PREMIER BRIAND OF FRANCE AND CABINET LOSE GRIP AND DECIDE TO RESIGN

16 BODIES ARE TAKEN FROM MINE SHAFT

Oakland Man Hero of the Disaster and Lost His Life.

More Are Thought to Be Dead in the Smoking Debris.

TONOPAH Feb. 25.—Two more bodies were recovered early today from the Belmont mine. They were identified as those of Michael Plamanez, a Slav, and Frank Burke, a shift boss.

State Mine Inspector Ryan is here with helmets and using these, the rescuers will break open the bulkheads later today. When this is done, it is expected from 5 to 10 additional bodies will be found It is believed that the list of dead will total 25 when all are recovered.

The official list of the identified dead follows: George D. Dondero, Christ Milkovih, Robert Frazier, Michael Scobal, John Mec, Manuel Cordoso, Clarence David, John Ryan, Bozo Begovich, Wm Murphy, Michael Plamaneb and Frank Burke.

All of the flags in the city are at half mast and the mines and business houses will remained closed until after the funeral.

Coroner Atkinson began an inquest today.

TONOPAH, Nev. Feb. 25 —All day long, in the blinding snow yesterday, relatives of the entombed miners in the Belmont shaft waited for news from the volunteers who entered the mine, still sullenly smoking, at 9 o'clock yesterday morning, and because there was hardly a glimmer of hope in their waiting a grim row of cheap coffins flanked the crowd of living watchers at the pit.

At a little after 3 o'clock it was known that the rescue party had found something below, and by 4 o'clock the last of eleven corpses had been brought up from the pile found where the men awaited the coming of the cage on the 1100-foot level and where they had smothered to death while brave Billy Murphy of Oakland made two trips, only to be himself overcome while trying to reach the last lot. He was found lying with them.

MANY PITIFUL SCENES.

As each body came to the surface there were pitiful scenes as those who were recognizable were claimed by their kinfolk Others tried to identify the mutilated. At 6 o'clock four more bodies were brought up, having been found in the sump at the bottom of the shaft It is believed there were several more men in the mine.

The known dead are:

WILLIAM MURPHY, shift boss, Oakland, Cal., single.
MICHAEL HANNIGAN, Tonopah, married.
ROBERT FRAZIER, Tonopah, single.
JOHN GILFOIL, Tonopah, single.
FRANK BURKE, Tonopah, single.
C. H. DAVID, Tonopah.
MANUEL CORDOZA, Tonopah, single.
A. MARCIAVITCH, Tonopah.
Mike Schabelly, Tonopah.
NICK OELICICH, Tonopah.
POZO BEGEVICH, Tonopah.
GEORGE DONDERO, Tonopah, married.
CHRIS MICOVICH, Tonopah.
MAX SLAMACK, Tonopah.

WILL PLACE BLAME.

State Mine Inspector Ryan is on the ground making an inspection to determine how the fire, which began Thursday morning on the 1160-foot level, and is now out with little damage to the mine, began Among the people here the mine officials are blamed for the death of the lost men because by forcing them to enter the workings when smoke was seen issuing from the Belmont shaft. The coroner has begun an investigation with a view of placing responsibility for the disaster.

OGDEN, Utah, Feb. 25—A special rescue car of the government bureau of mines, equipped and ready for action, left Ogden, today for the Belmont mine at Tonopah, Nevada, the scene of Thursday's disaster. The rescue car was originally dispatched from Pork Springs, Wyoming, and carries an expert mining engineer and three miners familiar with rescue work.

J. B. LANKTREE SEEKS DIVORCE

Prominent Insurance Broker Alleges Desertion in Complaint Against Wife.

Joseph B. Lanktree, a well known insurance and bonding agent of this city, whose home is in Alameda, instituted suit this forenoon in the Superior Court for a divorce from Harriett C. Lanktree, alleging desertion.

The Lanktrees were married in Alameda in February, 1881, and although Lanktree alleges in his complaint that on or about July 17, 1909, his wife wilfully and voluntarily deserted and abandoned him, the couple have not lived together as husband and wife for about fifteen years.

The complaint states that there are no minor children.

GATES' BILL AIMED AT CUPID

Elopements May Soon Be a Thing of Past if Legislature Passes Measure.

Marriages While You Wait Seem Doomed in State of California.

County Clerk John P. Cook this forenoon received a copy of a measure that has been introduced in the upper house of the state legislature by Senator Gates of Los Angeles and is at present in the hands of the committee on judiciary, which, if enacted into law will make it practically as difficult from the standpoint of red tape for a couple to marry in the state of California as it is for mismated persons to secure a divorce. The bill is intended as an amendment to section 69 of the civil code and it promises to cause consternation and woe to lovelorn swains and ardent maidens who are at present allowed to expend their mutual adoration in elopement and other forms of hasty marriage.

WILL WORK HARDSHIP.

On the other hand it will work somewhat of a hardship upon persons who find hasty marriage necessary and will require a considerable amount of education of prospective candidates for the nuptial altar Nobody, be he black white or yellow, citizen or alien, heathen or Christian, will be exempt from the requirements imposed

The bill requires that persons about to contract marriage must be a resident of the county in which the license is issued for at least seven days immediately preceding the application for the permit, but this applies to either of of the principals. The affidavit must show the complete identity of the principals their homes at the time of applying for a license, their real and full names and their actual place of residence for the week preceding.

The county clerk issuing the license is empowered to take the testimony of the principals, or any person if he so elects, to ascertain additional facts about the antecedents of the parties, etc.

MUST POST NOTICE.

The bill also provides that the county clerk shall post in some conspicuous place the notice of the application, giving the facts and the name of any of the persons whose consent to marriage in case of minors is filed. This notice must be posted for five days and if no opposition then appears, which is the privilege of anyone to enter the license shall issue. In case of illness a judge of the Superior Court may order a license to issue upon a proper showing as to the facts, and if opposition is filed or the principals are dissatisfied with the county clerk's refusal to issue a license, he is required to refer the application and opposition to a judge of the Superior Court, who will give the matter immediate attention, either in chambers or open court.

In view of the fact that Senator Gates is a power in the present legislation and close to Governor Johnson the prediction is made that his bill stands a good chance of becoming law.

ELECTION POSTERS ORDERED BARRED

Police Instructed to Enforce Ordinance Against All Placards.

Orders have been issued by the board of police commissioners to Superintendent of Police Adelbert Wilson, to prohibit the violation of the city ordinance against the tacking or posting of election cards and posters on telegraph, light or power poles in the streets of Oakland Disregard of the ordinance is a misdemeanor and is punishable by fine or imprisonment.

In the past the city has been papered with election cards and placards prior to election to look like a circus billboard, and the council passed an ordinance to prevent the recurrence of the nuisance. The ordinance had just gone into effect at the time of the state primary election campaign but was not rigidly enforced at the time. At the regular state election it was put in force, however and the police commissioners declare it will be rigidly enforced at the present municipal primary. Orders have been issued to the patrolmen to arrest offenders

GRAND JURY PROBES CHARGES AGAINST LAKE

Another session of the Grand Jury was held yesterday afternoon in the office of the District Attorney, at which the investigation of the charges made by Attorney Alva E. Udell of San Francisco against Attorney Frederick W. Lake of Oakland and others, that they applied illegal means to acquire State school lands, was continued. The hearing lasted until a late hour, but was not concluded It will be resumed at a future date to be set by Foreman Scarby. The witnesses heard yesterday were for the most part parties who are alleged to have laid claim to the lands by means of false affidavits at the behest of Attorney Lake.

MASS MEETING.

Sunday afternoon at 4 o'clock in the Young Men's Christian Association at Twenty-first and Telegraph, Rev. Orville Cohns will give an address to men only, the subject being "A Religion for Men Only."

The music will be furnished by the Y. M. C. A. trio and C. A. Hoiste, gospel singer. The musical program will begin in the lobby at 3.15 p. m.

Captain Madison Loses in His Long Battle for Life

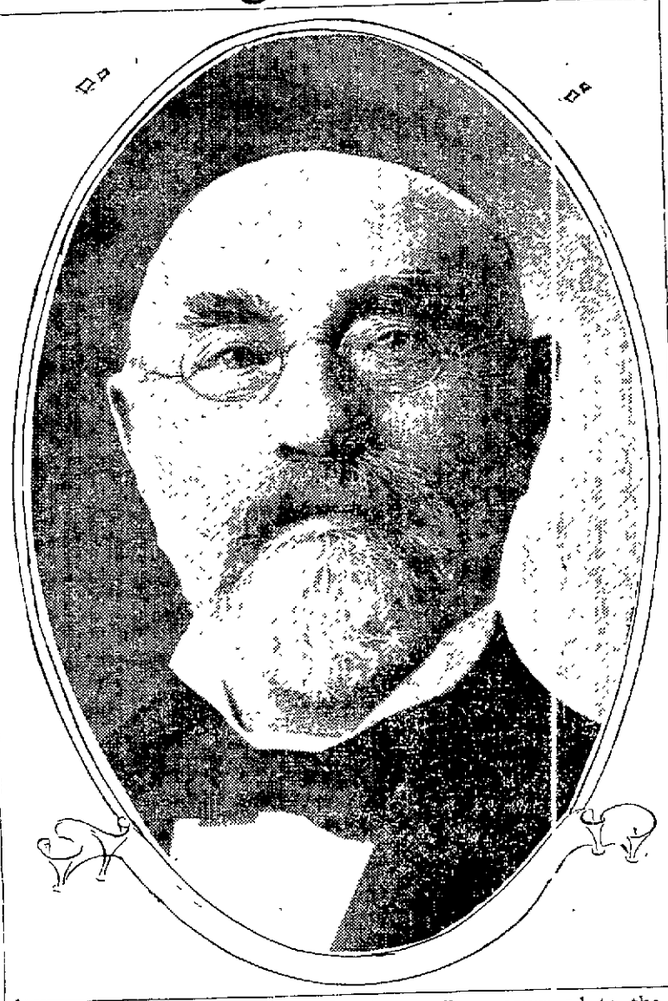

CAPTAIN B. H. MADISON, who finally succumbed to the bullet wound inflicted by drink-crazed ship carpenter.
—Bushnell, Photo

HAYWARD, Feb. 25—After weeks of suffering, through which the faint spark of life was only kept flickering by the administration of stimulants Captain Berned Hanson Madison the aged shipbuilder and owner, was was shot down in the hall of his home on Castro street, Hayward, by Gustave Borreis, a drink-crazed ship carpenter, who labored under the hallucination that Madison was alone responsible for the debts which caused the fail of the firm of Hayes & Wright, died yesterday afternoon a little after 4 o'clock.

More than a week ago the physicians gave up all hope of his recovery Day by day he grew weaker. Since Monday, his heart action was very poor and he was only kept alive by the stimulants. At the instance of District Attorney Donahue, a sample of his blood was taken in which it was found that blood poisoning was the main cause of death and upon this evidence the charge of murder is liable to be placed against Borreis.

ACCOSTED BY ASSAILANT.

On the afternoon of the 17th of January, Captain Madison was returning to his home in Hayward and upon alighting from a car was approached by Borreis, who taxed him about the downfall of the firm of Hayes & Wright. Madison told him that he knew nothing of the affair but the man followed up the stairs of his home to the front porch Here Madison told him to go away The man became insistent and charged him with wrecking the firm and stealing the money from him and the Hayes children Madison denied this and opening the front door walked into the house.

Borreis followed his victim into the hallway. After a heated argument, he drew a gun from his hip pocket and grappled with the aged man who was soon overpowered Borreis who was crazed by this time fired the gun at the back of his head Martin Madison, son of the Captain, heard the shot and hurried into the house just in time to see Borreis make his escape out the front door.

FIGHT PITCHED BATTLE.

His cries for help soon aroused the neighbors and a posse, composed of many of the members of the National Guard of Hayward, started in pursuit and after a pitched battle in an orchard across the street Borreis was wounded so badly that he was forced to surrender

Captain Berned Hanson Madison was born in 1831 in Hvidding, a seaport town of Denmark His father was a government official, being the tax collector for the district. Young Madison received his early education in the public schools, and was educated in the higher branches of learning by a tutor, who was none other than the father of Jacob Riis the famous tenement worker and philanthropist of New York. As a result of this, a strong friendship grew up between Madison and Riis, who has always made the captain's home his headquarters on his visits to the west

ORGANIZED COMPANY.

Madison was one of the charter organizers of the Alaska Improvement Company which was later acquired by the Alaska Packers' Association and was one of the incorporators of the Shipowners and Merchants' Tugboat Company. He was also a stockholder in the California Building and Loan Company, and in the Seaboard National Bank of San Francisco The Pacific Marine Ways and Railway Company was organized by Madison on the southern side of the Oakland estuary. At the time of his death, he had also interests in 30 or 40 vessels, mostly engaged in the lumber trade.

On October 16, 1858, Captain Madison was married in San Francisco to Miss Christine Hanson of Denmark, a childhood sweetheart. On October 16, 1908, the couple celebrated their golden wedding Five children were born to the union, three of whom are now living. The eldest is Mrs H C. Golcher, wife of Harry Golcher, of Golcher Brothers, San Francisco. The second child is Martin J. Madison, who has been managing his fathers business interests for many years, while the third is Miss Annie M. Madison. Henry B Madison, another son, very well known in San Francisco, died in June, 1908 A daughter also died in infancy. Madison had eight grandchildren, whom he idolized. The only other near relative is James Madison, of the firm of Madison & Bonner, of San Francisco, a cousin

BORREIS CLAD.

Borreis who has been confined since his murderous assault upon Captain Madison at the Receiving Hospital with the wounds he sustained from a rifle while trying to elude capture by Marshal Schilling and posse was informed of his victim's death this forenoon and was deeply engrossed with a newspaper account of the passing out of Madison when seen by a TRIBUNE reporter

"It serves the old scoundrel right" declared Borreis excitedly, when asked what he had to say about Madison's death "All that I can say is that it is a pity the old reprobate cannot be present at my trial and hear the testimony that I will produce regarding his rascality. I'm not a bit sorry that he's dead. He's a great deal worse off on the other side than I am here, or will be there when my time comes to 'cash in.' There is not a blemish against my previous good record and my character and when the time comes I will be able to produce plenty of reliable witnesses from San Francisco who will give me a good name The shooting of Madison was an accident. It occurred while he and I were scuffling in the hall of his home so I am not guilty of murder and have a clear conscience."

HYNES ASSIGNED.

District Attorney William H Donahue this forenoon assigned the prosecution of Borreis for murder to Assistant District Attorney W H L. Hynes Immediately after his arrest Borreis was formally charged by Martin J. Madison, son of his victim, with felony, and it was on this warrant that Sheriff Frank Barnes assumed the custody of the prisoner. This morning Assistant District Attorney Hynes drew up an information accusing Borreis of murder, which will be filed before night in the court of Justice of the Peace Prowse at Hayward, before whom Borreis will have his preliminary hearing.

Borreis received a rifle bullet in the left hip while attempting to escape from Marshal Schilling and posse after the shooting of Madison, the ball passing clear through the thighs and tearing out a big chunk of flesh and destroying two fingers of his right hand. He was admitted to the Receiving Hospital and placed under the care of Dr. W H. Irwin Aside from showing a disposition to commit suicide Borreis has been an ideal patient and this morning Dr. Irwin consented to his transfer to the hospital in the county jail He was taken there on a stretcher and Sheriff Barnet will have him carefully guarded to obviate any possibility of the prisoner attempting suicide.

TWO BUCKETS OF WATER EXTINGUISH BLAZE

Two buckets of water extinguished a blaze which started in a shack at Fifth and Cedar streets at 10 30 this morning, but several hundred persons gathered at the sound of an alarm turned in from Seventh and Wood streets fearful that, fanned by a high wind a fire would be a serious matter in that neighborhood, which is thickly built with wooden structures.

CHINA SEIZED IN GRIP OF FAMINE

Letter Tells of Terrible Suffering in Flowery Kingdom Because of Hunger.

Snow Increases Discomforts and Many Try to Sell Own Children.

WASHINGTON Feb. 25—Harrowing tales of the misery and distress of the famine victims in China reaches the State Department with every incoming Oriental mail.

One letter, just at hand from Rev W. D Bostick a missionary in the stricken province of Anhui, abounds in details of the terrific plight of the people. Three minutes' walk from his door he found a young man crouched by the roadside, with not a single thread of clothing on him while the snow was pelting down upon him and the wind was whizzing past him.

Another workman was seen with one foot having a pretense of a shoe on it while the other foot was slushing in the snow with nothing on it These were beggars, though at one time workers, and all they received was a debased coin good for nothing but to give beggars.

GOOD FOR NOTHING.

"When the beggar gets it," says Dr. Bostick, "it is good for nothing except to sell back to those who want to go through the pretense of helping the poor." Thirty pieces of this so-called money are offered for one yen-cash piece A straw in a wheelbarrow or a piece A straw stuck in a wheelbarrow or a piece of furniture is a sign that the article is for sale Dr Bostick says

the same sign attached to them. I saw a child in its parent's arms with a straw stuck upon it, and one following with the same sign attached. Two nights ago a child was buried to its neck in a wagon load of manure. The next morning it was sold for one cattie, or one pound and a third of bread"

The missionary was disbursing a small relief fund by employing able bodied laborers at 100 cash per day, not quite enough to buy two catties of rice

DREDGING BIDS PROVE TOO HIGH

City May Have to Readvertise for Work in Key Route Basin.

Bids on the clam shell levee in the Key Route basin received yesterday by the board of public works were so high that it is possible the city will have to readvertise for this work. Several weeks ago bids were received on this work, and the Pacific Coast Dredging and Reclamation company proposed to do the work for 5.4 cents per cubic yard This company afterwards refused to enter into contract, declaring that the bid had been placed at that low figure under a misrepresentation as to the quality of the material to be clam-shell dredged.

The bids received last evening were four times as high as that of the company who forfeited contract, the lowest being that of California Reclamation company of 23 cents per cubic yard, the other bids being considerably higher

REFERRED TO ENGINEER.

The proposals were referred to the city engineer and city attorney, as were bids for a levee extension along the line of Fourteenth street in the Key Route basin and the dredging of a channel along the overhead line on the west side of the north arm of Oakland harbor

BOWLES DENIES CHILEAN REPORT

Former Rear Admiral Declares Argentine's Battleships Are Progressing Rapidly.

QUINCY, Mass., Feb. 25—Former Rear Admiral Francis T. Bowles, president of the Fore River Shipbuilding Company, which has the contract for building two battleships for the Argentine Republic, denied today a report from Santiago, Chile, that an additional $4,000,000 had been requested on the ground that the company would be unable to comply with contract conditions concerning speed and armament

The work on the two battleships, one at the Fore River yard and the other at Camden, is progressing satisfactorily, he said The battleship here is 48 per cent completed and the launching probably will take place early next summer. The vessel at the Camden yard is 45 per cent completed.

PENINSULA HOTEL TO OPEN.

SAN MATEO, Feb. 25.—It is announced by the management of the Peninsula hotel here that the hotel will open April 10, soon after the return from Europe of Captain John Barneson, who is president of the company. By special arrangement with the San Mateo Polo club the guests of the Peninsula hotel will be allowed the use of the golf links belonging to the San Mateo club in the Howard hills.

WHITE SLAVE VICTIM SENT TO WHITTIER

Huldur Asthund of Oakland Is Willing to Begin Life Over Again.

Injuries Sustained in Attempt at Suicide Healed in Hospital.

SAN FRANCISCO, Feb. 2:—Her wounds healed and restored to health, Huldur Asthund, the 17-year-old girl who, in an endeavor to escape from white slavers, hurled herself over a cliff on Telegraph hill some time ago is going to the Whittier reform school. Superior Judge Murasky this morning made the order committing her until April 14, 1914, when she shall have reached the age of 21 years

The story of the girl's experiences in Oakland after her arrival here from Sweden is pathetic and the circumstances which led to her attempt at self destruction are particularly unfortunate. The young woman has two half sisters, one of whom, Julia, was formerly employed as a domestic in an Oakland home. Desiring the companionship of Huldur, she sent passage money and kept the girl under her protection.

SISTER ELOPES.

When, however, Julia eloped with Michael Staba and went east to live, her sister was left alone Finally she lost her position and wandered about the streets of Oakland seeking employment and shelter, and at length came into the clutches of a man who took her to a hotel in Kearny street in this city

She found herself locked in a room and realized that white slavers had gained possession of her It was then that she escaped and sought death. Since her rescue and subsequent restoration to health she has been in the care of Miss Malmstrom, a missionary, and is now quite resigned to go to the school.

HEAR TALKS ON EQUAL SUFFRAGE

Miss Fannie McLean and Dr. Simonds Speak: Suffragette Play Is Given.

In a forceful address delivered before the members of the Oakland Collegiate Women's Suffrage League Thursday evening in Ebell Hall Rev. William D. Simons, pastor of the First Unitarian Church, advocated the enfranchisement of women and their right to the ballot His lecture followed the presentation of the one act farce comedy which was presented by the members of the Collegiate league, entitled "How the Vote Was Won"

The address of Miss Fannie McLean, one of the teachers in the Berkeley High school, preceded the sketch which depicted the English suffragette.

"The women who do not want suffrage are those who do not need it," said Dr Simonds. "such as Mrs. Russell Sage and Mrs. Andrew Carnegie, and women who are not yet awake. All the women who do things for society outside the home circle are strongly in avor of the franchise. It is the foolish frivolities of society" he continued, "the line of the card tables, the tippling habits of the cafes, the general idleness and luxury of the so-called higher classes and the overwork of the poorer ones which are the true menaces to womanliness, and not suffrage. The objection that it would destroy the home should be met with suspicion The same objection has met women at every step of their advancement, and yet it has been shown that in the states where women do vote the laws for safeguarding the home are more adequate than in those where they are not accorded the franchise"

PNEUMONIA FOLLOWS A COLD

But never follows the use of Foley's Honey and Tar, which checks the cough and expels the cold M Stockwell, Hannibal Mo., says: "It beats all the remedies I ever used. I contracted a bad cold and cough and was threatened with pneumonia. One bottle of Foley's Honey and Tar completely cured me." No opiates, just a reliable household medicine.

Wishart's drug store, corner Tenth and Washington streets.

REQUEST TO BE MADE ON MONDAY

Premier Finally Finds Himself on Shifting Sands and Would Resign.

Great Influence Is Brought to Bear to Prevent His Acting Hastily.

PARIS, Feb. 25.—Premier Briand and his associates in the French cabinet after a conference tonight decided to resign on Monday.

PARIS, Feb. 25.—Premier Briand, for the first time in his brilliant career as the controlling influence in the government of France, finds himself on shifting sands.

It is quite probable that the resignation of the cabinet will be presented to President Fallieres Monday If this does not occur it will be because of submitting to urgency of personal friends and the fact that no other strong leader appears available, than because of any desire on the part of the Premier to continue the fight against the radical Socialists and anti-clericals.

The Premier's friends described him today as "sick of it all worn out physically and weary in spirit over the bickerings and petty distractions." Only a broad sense of duty will actuate him if he remains at his post

HIS POWER WEAKENED.

But beyond the matter of his personal inclinations there is the unquestioned weakening of the Premier's power and of confidence in his ministry This leader, who has survived grave crises and come out with a triumphant vote of the Chamber of Deputies, escaped censure of the government last night by a bare majority of 16 votes.

The Socialists, who have never forgiven the Premier for modifying the extreme economical views which he championed when he first entered public life, have attacked him persistently and at last night's session all but forced immediate retirement.

Recently Briand was assailed jointly by the clericals and Socialists. Last night he was charged with clericalism The discussion arose through interpellations blaming the government for not having applied the laws against religious bodies with proper severity. The onslaught was led by the radical Socialists, Louis Malvy and Paul Meunier

TWO WANT TO RESIGN.

Following the adjournment of the chamber the cabinet met at the Premier's office and considered the situation Foreign Minister Pinchon and Minister of Commerce Dupuy were for resigning at once All the other ministers were opposed to an immediate retirement unless further developments should make this move imperative.

Briand's personal wish was to be free from the obligations of his office, but his responsibility to the parliamentary groups supporting him and the country persuaded him to remain for the present.

After a discussion that continued six hours an adjournment was taken until today when the ministers, in a conference of one hour, decided to postpone the question of their resignations until after the obsequies of Gen. Brun, the late Minister of War, on Monday.

TWO BOMBS EXPLODED IN BIG CHICAGO PLANT

CHICAGO, Feb 25—Two dynamite bombs were exploded last night in the Iroquois Iron Company's new $1,000,000 plant in course of construction in South Chicago at Ninety-second street and the lake. Windows were shattered in buildings for many blocks around, and hundreds of persons were awakened by the thundering detonations.

It is believed by the police that the explosions were caused by labor troubles. The company had employed non-union men on several big contracts Most of the structural steel work on the iron company's plant is in place, and the company is expected to occupy the building soon. The extent of the damage from the explosions could not be estimated early this morning

WIDOW SCATTERS HER DEAD HUSBAND'S ASHES

SANTA CRUZ, Feb 25. — The last wish of the late Dr. Benjamin Plant, formerly of the health department of San Francisco and for two years resident physician of Folsom penitentiary, was fulfilled yesterday when the widow made a trip to Monterey bay to scatter his ashes broadcast on the ocean

Nominate a Candidate And Win a $200 Grafanola

NOMINATION BLANK—GOOD FOR 1000 VOTES.
THE OAKLAND TRIBUNE'S $10,000 Subscription Contest.

I Nominate .....
Address .....
Phone No .....
Signed .....
Address .....

Only One Nomination Blank for Each Candidate Will Count as 1000 Votes.

BERKELEY — FRUITVALE — MELROSE — NEWS OF — SAN LEANDRO — ELMHURST — HAYWARD — ALAMEDA

MUSIC HALF HOUR BEGINS TOMORROW

Quartette of Vocalists to Give Program at Hearst Greek Theater.

UNIVERSITY OF CALIFORNIA, Feb. 25.—The university calendar follows:

California banquet, St. Mark's Cafe, Oakland, 6 p. m.

Chess tournament, Stiles hall, 8 p. m. U. C. Chess Club vs. Berkeley High Chess Club.

Basketball, Mission and Twentieth streets, San Francisco. 145-pound Varsity vs. Columbia Park team, 7:30 p. m. Varsity vs. Stockton All-Stars, 9:30 p. m.

Last day to submit material for the various blue and gold prizes.

SUNDAY.

Half hour of music, Greek Theater, 1 p. m. The following program of compositions by Count Axel Raoul Wachtmeister will be given by Miss Emmabelle Hudson Zucker, soprano; Lowell More Redfield, baritone; George Powell Chatterley, violinist; Count Axel Wachtmeister, pianist.

1. (a) Stormy Nights, (b) Evening Song, (c) The Mermaiden, (d) Spirit of Autumn, Miss Zucker.
2. (a) Gavotte for violin and piano, (b) Solgards-Polska, Mr. Chatterley.
3. (a) The Witch Cypress at Monterey, (b) The Wild Swans, (c) At Morn (Swedish patriotic song), Mr. Redfield.
4. (a) Nightingale Lane, (b) Maiden of Dreams, (c) "Ah, Could'st Thou Know", (d) Spring Song, Miss Zucker.

The public will be welcome.

In case of inclement weather the concert will be postponed until March 5.

MONDAY.

Zoology department meeting, room 19, East Hall, 11 a. m.

Talk on the Cook prize poems, room 25, North Hall, 11 a. m. Speaker, Leonard Bacon.

Lecture on local zoology, room 22, South Hall, 4 p. m. Speaker, Prof. H. B. Torrey, of the Department of Zoology; subject, "The Food Fishes of the Vicinity."

Interclass hammer throw, old baseball field, 4:15 p. m.

Pacific Coast Interscholastic committee, 2529 Hearst avenue, 5 p. m.

Tryouts for English club play, Stiles hall, 4 to 5 p. m.

TUESDAY.

University Chapel, Stiles Hall, 8:30 a. m. Speaker, Prof. R. F. Scholz.

Mathematics department meeting, room 6, North Hall, 2 p. m.

Lecture on the church, Newman club, 3 p. m. Speaker, Dr. George M. Searle.

Chemistry department meeting, room 231, Chemistry building, 4 p. m.

Interclass relay race, California oval, 4:15 p. m.

Reception to the Alumni council, Newman club, 8 p. m.

Polish Circle, Stiles Hall, 8 p. m. Speaker, Prof. George R. Noyes. Subject, Reformation and the Catholic Reaction in Poland in the Sixteenth and Seventeenth Centuries.

English club meeting, 2435 Hilgard avenue, 8 p. m.

Konversationsklub; place to be announced later, 8 p. m.

WEDNESDAY.

University Chapel, Stiles Hall, 8:30 a. m. Speaker, Prof. R. F. Scholz.

Anatomy department meeting, room 3, Anatomy building, 11 a. m.

Associated Women Students' business meeting, room 101, California hall, 11 a.m.

Economics department meeting, room 104, California Hall, 11 a. m.

German department meeting, room 7, North Hall, 3 p. m.

Baseball, California field, 3:30 p. m.—Varsity vs. Santa Clara College.

Mining department meeting, room 223 Mining building, 4 p. m.

Romanic languages department meeting, room 175, North Hall, 4 p. m.

A. E. and M. E. meeting, room 1, Mechanics building, 4 p. m.

League of the Republic, room 109, California Hall, 7:15 p. m.

Deutscher Verein, 2520 Virginia stdeet, 8 p. m. Speaker, Professor Demeter; subject, Woodcuts of Albrecht Durer.

Senate-Congress debate, room 110, California Hall, 8 p. m. Question, "Resolved that the system of detaining suspects in jail, with no definite charge preferred against them (as employed by the police departments of Oakland and San Francisco), should be abolished."

Sigma Xi, Faculty Club, 8 p. m. Speaker, Prof. Frederick P. Gay; subject, Anaphylaxis.

THURSDAY.

University Chapel, Stiles Hall, 8:30 a. m. Speaker, R. F. Scholz.

Lecture on the Church, Newman Club, 8 p. m. Speaker, Dr. George M. Searle.

Lecture by Prof. Ernst Daenell of the University of Kiel, Kaiser Wilhelm exchange professor at Columbia university, room 101, California Hall, 4 p. m.

Debating tryouts, California hall, 8 p.m.

FRIDAY.

University meeting, Harmon Gymnasium, 11 a. m.

Sophomore women's doll show, Hearst Hall, 8 p. m.

Last day to hand in material for March issue of the Occident.

SATURDAY.

Rifle practice, Strawberry Canyon range, 9 a. m. Firing at 200 yards, slow and rapid firing.

Interclass boat races, Oakland Estuary, 10 a. m.

Track meet, 2:30 p. m. First Varsity vs. Pomona (at Petaluma); second Varsity vs. St. Mary's College (California oval).

Baseball, California field, 2:30 p. m. Varsity vs. Olympic Club.

Civil Engineering Association banquet, University of California Club, 7 p. m.

PATRONIZE PRODUCTS OF STATE, IS APPEAL

EDITOR TRIBUNE:—I see by the daily papers, that the eastern architects have arrived to begin the construction of our new City Hall. Would it not be well to let them understand that we want strictly California products in this building? There is no need of going out of this State for steel, stone or marble. We have as good as any other State. The upbuilding of this State depends upon the development of it. Therefore we must patronize its industries and use its products. Many of our worthy citizens are interested in the manufacturing of steel and also in stone and marble quarries in California. Why not give them a chance to retrieve upon their investments? By so doing a large saving can be made that will aid in furnishing the new building. I earnestly appeal to the commercial bodies of this city and others to use their influence with the Board of Public Works to see that this is done. Eastern steel and stone means eastern men to do the work when we want our own mechanics and laborers to do this work.

JOHN J. NAEGLE.

Oakland, Feb. 25.

Gas in the stomach or bowels is a disagreeable symptom of a torpid liver. To get rid of it quickly take HERBINE. It is a marvelous liver stimulant and bowel purifier. Price 50c. Sold by Wishart's drug store, Tenth and Washington streets.

With the black coffee, "Banquet" cheese and crisp crackers. Very fine. 10 cents pkg.

WOMAN PASTOR IS GIVEN RECEPTION

First Unitarian Church of Alameda Entertains for Rev. Florence Buck.

ALAMEDA, Feb. 25.—Rev. Florence Buck, the only woman pastor in the bay cities, was given a reception last night by the congregation of the First Unitarian church, the pulpit of which she is now filling.

A musical program in which Miss Alice Davies, Miss Alice Johnson and Miss Florence Fernhoff assisted, followed the reception in Dodson hall. Among the guests were a number of the clergy from the Unitarian churches around the bay.

The trustees of the church acted as a reception committee, which consisted of Rev. Marian Murdock, Mr. and Mrs. James K. Lynch, Mr. and Mrs. Ainsworth Brown, Mr. and Mrs. George E. Plummer, Mr. and Mrs. Adam Hoberer, Mr. and Mrs. Frederick Maurer, Dr. and Mrs. William Tappan Lum, Dr. and Mrs. Leander Van Orden and John Butterick. The young women assisting were the Misses Burbank, Miss Gladys Eggers, Miss Maryly Krusi, Miss Ruth Holt, Miss Hazel Holt and Miss Mary Van Orden.

CATHEDRAL TO BE CONSTRUCTED

Splendid Edifice to Occupy Site at Corner of Tenth and Peralta.

According to the announcement of Rev. Father J. B. McNally, founder and pastor of St. Patrick's church of West Oakland, the property of the Second Congregational church, at the corner of Twelfth and Peralta streets, has been purchased and a handsome new structure to be called St. Patrick's cathedral will be erected. It will give the parish the block extending from Peralta to Campbell streets and half way to Eleventh street.

Father McNally proposes to remove both buildings from the premises, when plans are perfected for the church. St. Patrick's church will be occupied by another congregation. Another structure, on a site at the corner of Tenth and Peralta streets, will be placed in excellent condition and used temporarily as the Young Men's Institute.

To erect the cathedral which will be a monument to his memory is the wish of Father McNally, who built St. Patrick's church and established the parochial school.

TWO WEEKS' MISSION.

With a solemn high mass to be held at 10:30 o'clock tomorrow morning, a mission covering a period of two weeks will be inaugurated. Rev. Fathers Meagher and Chiappa, members of the Jesuit order, will have charge of the mission.

The services will include mass each morning at 5:30 o'clock, with a short sermon; children's mass at 8:30 o'clock, mass for the parish at 9 o'clock, at which a short sermon will be given. At 3 o'clock each afternoon there will be stations of the cross for the children, and at 7:30 o'clock there will be the rosary, litany and benediction service and a mission sermon. The first week of the mission will be for the women of the parish and the second for the men.

SHIPS IN CANAL BY 1913, SAYS GOETHALS

NEW ORLEANS, Feb. 25.—"The Panama will be completed and we will send ships through it in 1913," said Colonel G. W. Goethals, chief engineer in charge of construction of the big ditch, who arrived in New Orleans.

"Of course," he continued, "the canal will not be officially opened until 1915, but it will be all ready for passage of vessels at the time I have said."

"What do you think as to the proposition of fortifying the canal?" he was asked.

"I think that it should be fortified by all means. What is the use of our going to the vast expense and trouble that we have to make the canal and then let other nations have the same advantages as ourselves in times of trouble? It is our property and would mean everything to us in the event of war with a foreign nation. We should have the advantage of our investment and our work."

RELIGIOUS REVIVALS PLANNED IN BERKELEY

BERKELEY, Feb. 25.—Evangelistic services are to be held at Trinity Methodist Episcopal church, beginning Monday afternoon and lasting through Friday evening, under the auspices of the combined Protestant young people's societies of Berkeley. Rev. W. C. Sherman, D. D., of Sacramento will lead the Bible classes in the afternoons and Leon Shaw, State Field Secretary of the Christian Endeavor Society, will conduct the evening services.

Spiritual preparation for evangelistic meetings here was begun by local Baptists last night at group meetings held at various homes.

HILLSIDERS TO GIVE AN ART EXHIBITION

BERKELEY, Feb. 25.—The Hillside club is preparing for a high class art exhibit to be held in the clubhouse in North Berkeley March 24 to 27, to which the public is to be invited. The display will consist of paintings, principally by California artists.

Mrs. Elinor Carlisle, Miss Louise Carpenter and Prof. F. H. Meyer will supervise the hanging of the pictures.

In addition to the display, illustrated talks will be made on the work of old Italian and Spanish masters.

President Frank M. Schoonover has appointed the following committee to handle the affair: J. B. Havre, Mrs. Elinor Carlisle, Earll H. Webb, R. L. Underhill, Oscar Maurer, Mrs. S. V. Culp, Miss Louise Carpenter and Prof. F. H. Meyer.

FIREMEN'S RELIEF FUND TREASURY IS GROWING

ALAMEDA, Feb. 25.—The Firemen's Relief Fund Association of the fire department held a meeting last night in the Webb street fire station when the newly elected officers were installed and the yearly reports of the outgoing officers were read. The treasurer's bond was increased from $1000 to $2000, as there is over $1700 in the fund now.

There was a large attendance.

ALAMEDAN AIDS IN SUCCESSFUL MINSTREL SHOW

MISS ROSE LAIOLA, who played for Y. M. I. Minstrel Show.

ALAMEDA, Feb. 25.—Miss Rose Laiola contributed to the success of the Young Men's Institute minstrel show Wednesday night and last evening at Adelphian hall. Miss Laiola accompanied the soloists on the piano, playing throughout the evening. She is a talented musician, and her work was greatly appreciated by the institute and the audience.

The performance opened last evening with an overture by the Y. M. I. orchestra, which is under the direction of T. M. Maguire. The opening vocal medley followed, including "I Wish I Lived Next Door to You," "Silver Bells" and other popular hits of the day.

A. H. Stephan was the first soloist. The management of the performances expects to clear about $300 from the two shows.

Many members of the councils around the bay were in attendance last evening, and helped to swell the enthusiastic audience.

SPEAKER WANTS HOME MISSIONS

Mrs. H. L. Hill Declares America Is in Need of More Christian Teachers.

Mrs. H. L. Hill, national field secretary of the Woman's Home Missionary society, was the principal speaker at the annual meeting of the Home Missionary society of Oakland district, which was held Thursday in the parlors of the First Methodist Episcopal church, Fourteenth and Clay streets. The missionary declared that the preponderance of the uneducated foreign element in this country was a menace, and she asserted that the members of that element should not be given the franchise before they knew the methods and manners of this country and its institutions.

Mrs. Hill said there was a sad need of missionary work among these people as well as among the Indians, the Mormons, the coke and coal workers of Pennsylvania and the districts in New England where child labor prevails.

Addresses were delivered by Rev. W. C. Robins on "Young People's Work"; "Chinese Work," Mrs. J. E. Piatt; "Portuguese Work," Mrs. Baptiste; "The Newly Opened Door on the Pacific Coast" (Angel island), Miss Carrie Pierson, deaconess; love feast, led by Dr. George W. White; "Child Life and the Woman's Home Mission Work," Rev. Wilsie M. Martin; devotional services, Mrs. G. C. Winston; praise service, Dr. W. W. Case, leader, and a vocal solo by Mrs. Mayme Jackson Catching.

Among clergymen present were Rev. S. D. Hutsinpiller, Rev. George W. White, Rev. William C. Poole, Dr. W. W. Case, Dr. A. J. Hanson, Dr. W. M. Woodward, Rev. Leon Loofbourow, Rev. Alfred Case and Rev. E. E. Crowe.

FRENCH TO CONSTRUCT TWO BIG BATTLESHIPS

PARIS, Feb. 25.—The Chamber of Deputies by a vote of 461 to 76 have agreed on the construction of two battleships at private yards with the understanding that later units would be built at the government arsenals. Theophile Del Cassé, former cabinet minister, proposed a bill calling for the expenditure of $268,000,000 during the next ten years. This sum, he said, was moderate compared with the American, British and German programs and indispensable to replace old warships and to guarantee national security.

'VARSITY GARDENER TO DIRECT CITY'S WORK

BERKELEY, Feb. 25.—R. E. Mansell, university horticulturist and expert gardener, has been engaged to superintend the planting of trees, shrubs and flowers in the city hall and San Pablo avenue parks and on the Piedmont avenue parked areas. The proposed park improvement is to cost about $4200. Work of planting is to begin at once. Mansell has been given full authority to direct the work by the city council and park commission.

PRIVATE INCINERATOR.

BERKELEY, Feb. 25.—Following the tearing down of the incinerator erected by the Furnace and Products Company last May at Third and Harrison streets, which is now in progress, the city council will entertain proposals for a municipal incinerator at the end of Harrison street. It is probable that a bond issue of $30,000 will be submitted. No such step will be taken, however, until a successful type of incinerator has been decided upon.

Foley Kidney Pills are a reliable remedy for backache, rheumatism and urinary irregularities. They are prompt in action, quick in results and afford a prompt relief from all kidney disorders. Wishart's drug store, corner Tenth and Washington streets.

CHARGES HUSBAND DODGES BATHTUB

Mrs. Ella R. Smith Files Peppery Answer to Grocer's Complaint.

Through Attorney W. S. Anguin, Ella R. Smith this forenoon filed her answer and cross-complaint in the suit brought in the Superior Court by William S. Smith, an Oakland grocer, for a divorce. She asks for $100 a month as alimony and an equitable division of the community property.

Mrs. Smith alleges that she is entitled to the decree because Smith never offered to secure medical aid for her when she was sick and for the reason that he is untidy in his person and habits. With regard to the latter charge, the cross-complaint sets up that Smith has gone for weeks at a time without a bath.

CHARGES STINGINESS.

It is fourther charged against Smith that he has been niggardly, mean and miserly in the furnishing of wholesome provisions for himself and wife, insisting that they make their meals of stale cake and mildewed pies which no customer would purchase from the store. On many occasions, Mrs. Smith alleges, Smith became very angry because she purchased fresh meat for their use stating further that her husband repeatedly refused to allow her to have dental work done, although she was greatly in need of it.

One day last January, Mrs. Smith relates, Smith entered the room, where she was sitting and angrily exclaimed, "I'll fix you now. I'll show you fools who is boss of this house," whereupon, she says, he drew from under his coat a large butcher knife and would have used it upon his wife had it not been for the intervention of other parties, who followed him into the room.

PARIS AUDIENCE IN SERIOUS RIOT

Production of Bernstein's Play Starts Anti-Semitic Demonstration.

PARIS, Feb. 25.—There were riotous scenes at the Comedie Francaise last night in the course of the production of Henry Bernstein's "Apres Moi," rivaling those which in 1891 forced the withdrawal after two presentations of Victor Sardou's "Thermidor."

Lépine, prefect of police, had hundreds of police and republican guards scattered about inside the theater. In the first act, where Lebargy is asked the question, "What is the most irreparable thing in life?" a man in the balcony rose and shouted a coarse epithet as a response.

Instantly the theater was in an uproar. Cries of "Put him out!" and "No, no!" were everywhere yelled as detectives dragged the offending man from his seat. This demonstration was followed by cries of "Deserter!" It was several minutes before the manifestations ceased and permitted the actors to proceed.

PIGEONS TURNED LOOSE.

A moment later pigeons, which had been hurled from the gallery, caused women in the audience to shriek as they fluttered helplessly in the orchestra.

In the intermission after the first act the "Camelots du Roi" started a riot in the gallery, and as they were dragged out several were struck by adherents of Bernstein. After this scores of spectators, men and women, with threatening gestures, engaged in loud arguments for and against the play.

The climax of the disorder was reached in the second act when six men barricaded themselves in a loge and caused a suspension of the play for five minutes by blowing fish horns. Finally the police battered in the door and arrested the disturbers.

There is a sensational controversy going on in the newspapers concerning Bernstein, who has written a letter to Le Matin admitting he had deserted from the army four months before his time was up, but claimed his act was due to his infatuation for a woman.

Last night Bernstein wrote a letter to M. Briand, the premier, asking him to give the loyalist Lacour his liberty temporarily, so that the author may fight a duel with him. Lacour, who is vice-president of the Camelots du Roi, is in jail for assaulting M. Briand last November. He sent his seconds to Bernstein.

TWO EMERGENCY CASES TAKEN FROM FACTORY

BERKELEY, Feb. 25.—Two emergency patients were taken to Roosevelt Hospital just before noon today from the Standard Soap Company's works in West Berkeley, almost at the same time.

One was the case of an unknown man who was found in a state of epilepsy in the rear of the factory. He was not an employe of the works. The police ambulance took him to the hospital for treatment.

A few minutes later Stanley Morris, aged 18, a soap worker, residing at 835 Delaware street, was taken from the factory to the hospital, after he had caught a finger of his left hand in a soap press, sustaining a severe laceration. He was treated by City Health Officer J. J. Benton.

EPWORTH LEAGUERS RALLY IN BERKELEY

BERKELEY, Feb. 25.—Alameda County Epworth League Alliance held a rally at Epworth Methodist Episcopal church yesterday afternoon and evening. At the session addresses by superintendents of the Napa, Sacramento, San Francisco and Oakland districts were delivered. The speakers were Rev. S. D. Hutsinpiller, Rev. H. M. Alexander, Rev. W. C. Evans and George L. Pearson, and their talks were on the general subject of evangelism.

SOPHOMORES DANCE.

UNIVERSITY OF CALIFORNIA, Feb. 25.—The annual sophomore hop, the first large dance of the year, was held by the second-year students at Harmon gymnasium last night. The patrons and patronesses for the affair were Mrs. B. I. Wheeler, Professor and Mrs. Walter Magee, Professor and Mrs. Morgan, Major and Mrs. Lewis and Miss Lucy Sprague.

DISGUISED WOMAN RIDES BRAKEBEAM

Mrs. Pauline Johnson's Search for Children Ends at Martinez Jail.

BERKELEY, Feb. 25.—Grief stricken at being parted from her children, Mrs. Pauline Johnson donned man's clothes and left West Berkeley several days ago on the brakebeam of a train bound for Kansas City, Mo. Her journey was halted at San Pablo and she is serving a 10-day sentence in the county jail at Martinez.

Her stepmother, Mrs. Celeste Beaufils, with whom she lived here, told the story of her adventures and declared that she would attempt to secure her release from jail.

According to Mrs. Beaufils her stepdaughter was married several years ago to George Johnson, a discharged soldier.

TAKES CHILDREN AWAY.

A few months ago family difficulties arose which ended by Johnson taking the two children to Kansas City.

Misunderstanding with her stepmother caused Mrs. Johnson to go to the home of a friend living at 1736 Sixth street, West Berkeley.

A few days ago she declared that she must see her children, and Saturday night left the house clad in man's clothing. She swung across a brakebeam at Corbin station, but at San Pablo was seen by the constable, who took her to Martinez.

When her case was heard she refused to tell her story, and with six others was sentenced to 10 days in jail, six days of which are yet to be served.

TELLS STORY OF STARRY BANNER

Member of Daughters of Revolution Entertains Berkeley School Children.

BERKELEY, Feb. 25.—The history of the American flag, illustrated with lantern slides, was told by Mrs. George F. Reinhardt, a member of Sierra Chapter, Daughters of the American Revolution, to the pupils of the Franklin school yesterday afternoon.

This is the first of a series of lectures to be given by the chapter with the object of patriotic instruction for the school children as the motive.

At yesterday's meeting in West Berkeley, Principal James Preston of the Franklin school introduced Mrs. Cornelia Tibbetts, the regent of the Sierra Chapter, to the school children, who in turn, with a few fitting remarks, introduced the speaker, Mrs. Reinhardt.

The success of the affair was so marked that it was decided by the women with the co-operation of Principal Preston, to organize a society of "The Children of the Republic," which would tend to develop the patriotic instinct of a child as well as educate him in the history and development of his native land.

POUNDMASTER FREED OF CHARGES.

ALAMEDA, Feb. 25.—Poundmaster John May was acquitted of the charge of cruelty to animals preferred against him by Humane Officer Osborne this morning before Judge Johnson. The trial was by jury.

BIG SIGN BRINGS LUCK TO TOWN

Richmond Advertises and the Result Is Acquisition of a Factory.

RICHMOND, Feb. 25.—A big sign brought luck to Richmond the first day of its service, in the shape of a new factory. Buffeting with the tides that ebb and flow between the Southern Pacific and Key Route piers that extend into San Francisco bay from the Oakland shore, a great floating sign, perhaps the largest in the world has been anchored. In letters 80 feet high extending above the water line of a huge barge, setting forth in brief sentences the advantages of this place for factory and home sites the sign acclaims to the traveling public that Richmond is on the map.

It was towed from the point several days ago and tied up to the bulkhead of the Long wharf but it threatened to demolish that structure and disaster was only averted by a small tug going to its rescue. It was then anchored farther out in the basin.

The first day of its display the industrial agent of the railroad was crossing the bay with L. M. Brown of Pennsylvania who contemplates establishing a cartridge factory somewhere about the bay. He saw the sign and the same day came to Richmond to finegotiate for a site.

SETTLEMENT WORK TO BE REV. HANNIGAN'S THEME

BERKELEY, Feb. 25.—At the regular monthly meeting of the Newman club, the Catholic organization of the University of California students, tomorrow morning, Rev. Jerome B. Hannigan of San Francisco will deliver an address on settlement work in that city. Father Hannigan will preach at the 10:30 a. m. mass, after which the club meeting will be held.

The musical program for benediction service at 5 p. m. will be as follows: "O Light Divine (soprano solo), Nevin, Miss Eleonore Reeves; "Lord God of Abraham," Mendelssohn, Mr. W. R. Ratcliff Jr.; "Ave Verum," Mr. Ralph MacFayden; "Tantum Ergo," Newman hall choir; "Laudate Domini" (chant); "Ave Maria" (Roma), Miss Eleonore Reeves; "It is Enough," from "Elijah" (Mendelssohn), Mr. W. R. Ratcliff Jr.; organist, Miss Marie Giorgiani.

ROOSEVELT CANNOT BE GUEST OF MERCHANTS

BERKELEY, Feb. 25.—In response to a telegram to Roosevelt, asking him to be a guest of the Berkeley Board of Trade during his visit here next month, and to review a parade given in his honor, Roosevelt has wired his regrets from New York, saying that it is impossible to accept further engagements while here.

'JANE' IS OFFERING OF WAWONA CLUB

BERKELEY, Feb. 25.—The comedy "Jane" will be presented by the Wawona club, an organization of Berkeley young men, in Wilkins hall tonight. Zola Ione King, Miss Douglas Quarrier and Miss Edith Wulzen are prominent members of the cast. Dancing will follow the play.

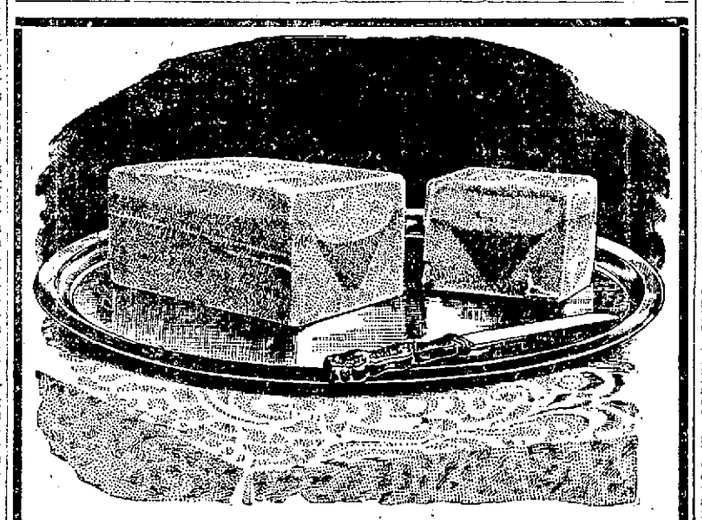

---The World's Fair fighters had this dessert

At a recent banquet given privately to the directors of the Panama-Pacific Exposition in celebration of the victory at Washington,

The following dessert

Was served.

The dinner was an elaborate one,

And the dessert was a fitting climax to the elaborate repast.

This dinner was given in San Francisco and although we did not furnish the dessert we heard about it.

The combination was a new one and we requested the receipe from the caterer.

This was readily granted us.

We made a sample brick last Tuesday,

And the result was surprisingly Good!

Why, there seems to be no word in the English language to describe it!

It's even better than our Delmonico ice cream, and you know how good that is.

So don't miss it—it's a real treat. The combination is as follows:

APRICOT WATER ICE
VANILLA ICE CREAM
HAZELNUT ICE CREAM

50c for a quart brick if you call at the store
80c for a quart brick if we deliver it to you

LEHNHARDT'S

Iced Desserts — CANDIES — After Theater Specialties

Broadway, Near 14th, Oakland

Phones—Oakland 496; Home A-3497

PROF. SCHILLING IN CRITICAL CONDITION

Injured College Instructor Expected to Recover if Complications Are Avoided.

BERKELEY, Feb. 25.—Prof. Hugo E. Schilling remains in a critical condition as a result of his fall from a horse near Claremont Thursday. Dr. J. W. Stitt, who is attending him, hopes for a recovery, however, if no complications set in.

Professor Schilling is suffering from a basal fracture of the skull and concussion of the brain, at his home, 2316 LeConte avenue.

Publication of the news of his serious injury in THE TRIBUNE yesterday was a shock to German circles on this side of the bay, in which he is prominent, as well as to many university students, who had not learned of the accident, owing to the secrecy maintained, apparently in the effort to prevent alarm on the campus.

Professor Schilling is a favorite of President Wheeler, by whom he was brought to the University of California from Harvard in 1911, being placed at the head of the department of German language and literature, Albin Putzker being made emeritus professor in this branch. Dissension in the German department which followed in 1906 resulted in the resignation of C. Centner, an instructor.

EMINENT SCHOLAR.

Professor Schilling is an eminent philological scholar and was editor of the Philological Review for several years. He has contributed a number of books on the German language and literature. His education was received at the University of Leipzig, where he took the degree of doctor of philosophy, and at other German universities.

His family consists of Mrs. Schilling, two daughters, Elsa, a junior student in the university and member of the Kappa Alpha Theta sorority; Elizabeth, a senior at the high school; Karl, a high school student, and Hugh Schilling, who attends the grammar schools.

KELPIE GIRLS GIVE A RAILROAD PARTY

BERKELEY, Feb. 25.—A progressive railroad party was given recently by the social organization known as the Kelpie Girls at the homes of the Misses Watson, Wright and Turner.

There was entertainment at the three residences, which were called stations. Eleven couples made the journey, chaperoned by Mrs. L. N. Welty and Miss E. M. Monnier. Tickets were given each guest on arrival at the first station, and were punched along the route.

It was a Washington's birthday affair, and flags and portraits of George Washington were displayed. The stations were as follows:

No. 1—Hunters' Junction, entertained by an "aviation meet" (hunt for toy airships, which were kept as favors); music and refreshments.

No. 2—1915, or The Fair, the canal, with booths, Chinese booth and Egyptian fortune teller.

No. 3—Kelpie Station, terminal; dancing, music.

WORK BEGINS SOON ON BERKELEY POSTOFFICE

BERKELEY, Feb. 25.—Postmaster Merrill has received advices from Washington that the sundry appropriations bill which has been favorably reported in Congress provides $45,000 for the purchase of a site and the beginning of work on the new Berkeley postoffice building. The sum of $30,000 is to be paid for the site at Allston way and Milvia street, and the additional $15,000 is to be applied to the building of the foundation and a portion of the superstructure. The money will be available soon and work will be started upon the receipt of the plans from Washington, which are expected within two weeks.

NATIVE DAUGHTERS OF BERKELEY GIVE DANCE

BERKELEY, Feb. 25.—The first of a series of dances to be given by Berkeley Parlor No. 210, Native Daughters, took place last night. It was a strictly invitational affair and included many friends of the members. The committee in charge consisted of R. W. Welch, R. H. W. Mahoney, L. M. Bardet, Fred Meinheit, J. Love, J. J. Frick, P. Stewart and T. McGinsey.

Berkeley Society

BERKELEY, Feb. 25.—One of the most charmingly appointed card parties of the season was given yesterday afternoon by Mrs. D. E. Skinner in honor of Mrs. Fred Gilman of Seattle.

The engagement of Miss Edna Louise Venable and Robert Moran has been announced. Miss Venable is a daughter of Mrs. McDowell R. Venable of Berkeley, and is a graduate of the University of California. Moran is a Stanford man. The wedding will take place this spring.

An event of Thursday evening was the reception given by Mr. and Mrs. Manville Wright in honor of Mr. and Mrs. E. Clarence Holmes and Mr. and Mrs. Frederick A. Denicke. Over one hundred of the smart set were received by the host and hostess, in their new home on Walring street, assisted by Mr. and Mrs. S. O. Johnson, Mr. and Mrs. V. S. Hardy and Mrs. D. E. Skinner. A stringed orchestra added to the pleasure of the reception. Among the beautiful gowns worn at the reception were those of Mrs. E. Clarence Holmes, Mrs. Denicke, Mrs. D. E. Skinner, Mrs. Johnson, Mrs. Hardy and the hostess. Other guests were Mr. and Mrs. Benjamin F. Weston, Mr. and Mrs. C. C. Hall, Mr. and Mrs. B. F. Bangs, Mr. and Mrs. F. J. Woodward, Mr. and Mrs. W. E. Colby, Mrs. Henry Martinez, Mrs. Dinwoodie, Mr. and Mrs. Bousfield, Mr. and Mrs. Walter Seaver, Mr. and Mrs. Mallett, Mr. and Mrs. Goodwin, Major and Mrs. Lewis, Prof. and Mrs. Piehn, Mr. and Mrs. Will Campbell, Mr. and Mrs. B. F. Brooks, Prof. and Mrs. Hengstler, Mr. and Mrs. Walter Gibbons.

A reception was given by Mrs. Andrew M. Davis and her daughter, Mrs. Charles Nahl Thursday at Town and Gown. Several hundred guests from around the bay were received at the clubhouse.

ALAMEDA PERSONALS

ALAMEDA, Feb. 25.—Mrs. Caroline Fox is asking Miss Mary J. Smith's friends to an informal afternoon function at her home in Benton street, Tuesday afternoon. Miss Smith is being extensively entertained prior to her departure for the southern part of the state, where she will make her future home.

Miss Ruth Burnham was given a surprise party at her home this week. The guests were: Misses Elsie Winks, Elene Peacock, Hazel King, Ethel Mitchell, Electa Peacock, Florence Gale, Anita Hulin, Ruth Burnham and the Messrs. Bayard Sharp, Winthrop Brancheid, Frank Mitchell, Floyd Gray, Cecil Penberthy, Leonard Dengel, Sidney Norton, Leslie Gray, Will Woodward, Alfred Collins, Leslie Newman and Robert Orwig.

Mrs. J. G. Spence entertained the Grey Friars of the First Christian church and Rev. J. R. Perkins, Rev. F. S. Brush and Rev. Wilsie M. Martin, at her home last evening in honor of the birthday of her husband. An informal social evening, including a supper, was enjoyed by the guests.

Miss Irma Kelly was hostess at the meeting of Les Bonnes Comrades Whist Club last evening at her home in Pacific avenue. Prizes were won by C. K. Smith and Miss Ruth Hammond, the consolation prize going to Miss Julia Wilhelm.

TRIBUNE'S PAGE OF SPORTS

Edited by EDDIE SMITH

BURNS AND POWELL PROMISE FANS BATTLE ROYAL MONDAY NIGHT

BEANTOWN AGGREGATION BEGINS ACTIVE TRAINING

Oaks to Commence Conditioning Monday Morning at Hayward

By BERT LOWRY.

With the Red Sox and Seals actively at work in their training camps and the Oaks, Senators, Beavers, Hooligans and Angels ready to begin on Monday things baseball are on the boom.

On Monday the real hard grind of the training camp will begin. This does not mean that the boys will go to work like a lot of farm hands getting the fodder in the shock just before the frost comes, but that there will be rules and regulations to follow out with everything done systematically.

Harry Wolverton is far from being a hard task maker. All he wants is workers and men who have the success of the team at heart. Let them do their work right and he will be satisfied.

Before him will be fully twenty-five men all seeking a berth with the Oaks. When the training camp is broken up fully eight of these will have to find other fields, for even if they were all stars the roster would have to be cut down to at least seventeen men, at times last season Wolverton carried as high as twenty men.

By the time the Oaks are ready to meet the Sox next Thursday afternoon it is expected that they will be in condition to go through a fairly hard campaign.

While there is no championship at stake, Taylor's hired men have no desire to suffer defeat in the west and they will play their best to beat the Oaks.

On the other hand the locals will want to show their manager as well as the fans just what kind of ball tossers they are, so we fans who get out to the game can look for a good contest on the diamond.

HOW FAR SOME MANAGERS GO.

To demonstrate to what extent some managers will go to retain their star players and keep them from being grabbed up by the big leagues is the instance of the Dallas club, in its actions concerning Pitcher Dale, whom the Cleveland club has turned over to the Sacramento club and who comes highly recommended.

At the time Dale was secured from Cleveland he did not come highly recommended, in fact, the local club knew little about him. A few days after President W. S. Curtin received a letter from the manager of the Dallas club informing him what an awful lemon Dale was. The Dallas man said Dale was a raw busher, was wild, could not field his position, and, in fact, had no earmarks of a future ball player. Furthermore, the Dallas man said Dale did not want to play in California, and it would be unjust to have him come here only to learn that he was no good. Therefore, it was hoped Sacramento would turn him back to Dallas.

The tone of the letter aroused the suspicions of Curtin and, after a conference with Charlie Graham, a reply was written to Dallas to the effect that the Sacramento club would give Dale a chance, and thought he was entitled to it.

In a day or so the current issue of an Eastern baseball magazine was received here, in which Dale was lauded to the skies as the most promising recruit of the season, who was kept from making a name for himself in the big brush through the unjust laws of organized baseball.

When Dale, doubtless prompted by the Dallas manager, sent in his contract calling for a salary considerably above what he drew in Texas last year the Sacramento magnates immediately jolted the Texas club by accepting it immediately.

Dale's record shows that he won .588 of his games, lost 7 and won 10. In 201 innings pitched he struck out 110, walked 72, hit 9 batters and is charged with 4 wild pitches. He fielded only .891.

The Sacramento fans can see the Boston Americans in action this spring for the same price of admission as they pay to see the Coast league games, is the announcement of Manager Charles Graham. Two bits to the bleachers and four bits to the grandstand will be the rates.

FRARY GOES TO BIG BRUSH.

SPOKANE, Feb. 25 — Ralph Frary will umpire in the National League. His terms have been accepted by President Lynch of that organization in a telegram received by Frary today.

Frary announces that he will go to the big league as the salary is just what he wants. Frary has no instructions yet as to when or where he is to report, but is ready to start on short notice from his new boss.

JACK DOYLE WILL BE UMP.

The appointment of Jack Doyle, formerly one of the best known major league ball players, to the position of National League umpire by President Lynch, makes a point of the fact that in the old days when Tom Lynch was an umpire, he and "Scrappy Jack" were sworn enemies. In an important series between Boston and Baltimore in 1898 Tom and Jack exchanged punches and Mr. Lynch retired from further participation in the series with a beautifully discolored eye.

MACK SELLS DONAHUE

Manager Connie Mack of the Philadelphia American League baseball club team anonunces that Patrick Donahue, the catcher secured from the Boston American League club last year, has been released to the Memphis club of the Southern League. Donahue caught for Portland in 1906. He is a brother of Jiggs Donahue, once first baseman of the Chicago White Sox.

BLISS BILL UP TODAY.

It is reported that the bill introduced in the Assembly prohibiting baseball games or other public amusements within 1000 feet of a cemetery will come up for discussion before the Municipal Corporations Committee today. The bill was introduced by Assemblyman Bliss of Sacramento and is aimed directly at the Buffalo Park grounds upon which the Coast League ball games are played in Sacramento. Its passage without a doubt would mean the end of baseball in Sacramento for this season at least.

BOSTON RED SOX GET DOWN TO HARD GRIND

LOS ANGELES, Feb. 25.—The Red Sox started practice yesterday at Redondo Beach, about forty of the real and near players turning out morning and afternoon. They did exceptionally good work, considering the long journey they had just made. The chances are that there will be many changes in the team this season, barring, of course, Jake Stahl, on first base. At Practice, Patsy Donovan said as much.

Bradley was on first, Larry Gardner at second, Wagner at short, Purtell at third, Catched Kleinow at the plate and Duff Gordon Lewis was hitting the ball at this infile a mile a minute.

Next Wednesday the Red Sox will split up, part of the players going to Oakland and San Francisco, where they will play the northern teams. Captain Wagner will have charge of the squad there, and Donovan will look after this end. The northern division will be as follows: Thomas, Williams, Nunamaker, catchers, Stantfield, Pierce, O'Brien, Moser, McHale, Killilay, Mahoney, Bulzck, Dale, pitchers, Bradley, first base, Gardner, second base, Engle, third base, Wagner, shortstop; Lewis, left field; Speaker, center field, and Hooper, right field.

GOTCH AND ZYBSZKO OFFERED $20,000 BY NEW YORKERS.

NEW YORK, Feb 25.—Polish residents of Greater New York have subscribed a purse of $20,000 in gold for a wrestling match in this city between Zbyszko and Frank Gotch.

WALTER MOSER

Who made a great record with the Oakland team last season, and the fans hope he will repeat with the Boston Red Sox next season.

H. C. Hoffman, New Outfielder Signed by Oakland Team

Cameron, Pierce and Hoffman Are in Oakland.

Late last night, without bluster or beknown to any one Outfielder "Izzy" Hoffman and his wife, First Baseman Don Cameron and Catcher Bunny Pearce of the Oaks drifted into town.

Cameron and Pearce look just the same as when they went away, excepting that Bunny shows a far better look to his physical condition. Hoffman is a big, rangy fellow with a pleasing face and with a quiet unassuming air.

In speaking of the future he said: "I and my wife are glad to find California such a delightful place and from what little I have seen of Oakland think it a mighty fine city.

"All I want is the chance and I promise the fans and the management that they made no mistake when they imported me out here to play ball."

Hoffman will spend today and tomorrow in sight-seeing and on Monday will join his teammates at Hayward.

BULL PERRINE WILL UMPIRE OLYMPIC-ST. MARY'S GAME.

The Olympic Club baseball team will continue its ambitious schedule tomorrow by taking on the St Mary's college team at the Oakland State League grounds, Forty-ninth and Grove streets at 2 o'clock. This will be the first of a series to be played between the winged "O" and the collegians this season and an interesting game is anticipated by both sides. Dudley Sales will do the twirling for the Olympic club team, while Leonhardt or Cann will be on the pitching end for St. Mary's. "Bull" Perrine will umpire. Manager Hettmuller is endeavoring to arrange another game with the University of California and a satisfactory date will be announced in a few days.

PROTEST MAY CAUSE POSTPONEMENT OF SWIMMING RACES.

NEW YORK, Feb 25.—Yale and Pennsylvania have lodged a protest at the eleventh hour, which may prevent the holding of the individual championship of the Intercollegiate Swimming League scheduled for next Saturday night at the Columbia University tank.

The protests is because a stone tower projects out into the pool at one side, necessitating the stretching of ropes from one end of the pool to the other to mark off the lane. The ropes are likely to get in the swimmers' way and cause trouble. In the recent Princeton-Columbia meet one of the members of the Princeton relay team fouled the ropes.

MAY MATCH COLORED BOXERS FOR SCRAP AT VALLEJO.

VALLEJO, Feb. 25.—If Battling Robinson of the cruiser Buffalo is anxious for a bout in this city he may be matched by Promoter Grennan of the Palm Athletic Club to meet Rufus Williams of San Francisco before his ship sails for Alaska the first of May. A bout between the colored boxers would draw a large crowd to the Flosden arena, as they have the reputation of being mixers. The local fans have not witnessed a boxing contest since the afternoon of New Year's day, and the announcement that Williams and Robinson may be matched was received with delight.

OAKLAND HIGH LOSES FINAL GAME FOR CHAMPIONSHIP.

The final game in the Pacific Athletic League's basketball tournament, 120-pound class, was played between the Oakland High and Cogswell Poly teams, was won by Cogswell by the close score of 30-25.

This gives Cogswell the State championship in both the 110 and 120-pound classes, both of which were won by Oakland last year. The game was very close throughout and the Oakland High team played a fine fighting game.

Owens of Cogswell threw a field goal and a foul called on Oakland gave Cogswell a lead of five points. As usual the P. A. A. officials gave Oakland the short end of the argument, fouls being called when unwarranted throughout the game.

Quinn and Owens were the star point gatherers for Cogswell, while Hunt and Curley did Oakland's scoring. The players:

Oakland—Hunt, forward; Surley, captain, forward, Krueger, center Catlin, center; Gimbal, guard, Miller guard.

Cogswell—Quinn, captain, forward; Owens, forward; Barron, center; Kenne, guard; Green, guard.

Referee, H. Rafael, umpire, L. Wing.

Summary—Cogswell, 30 points. 8 field goals, 14 free goals, Oakland, 25 points, 9 field goals, 7 free goals.

OAKLAND HIGH PROTESTS

At the meeting of the Bay Counties Athletic League held yesterday afternoon at the Oakland High school Ed Street, captain of the Oakland Polytechnic High school basket ball team, filed a protest on the B. C. L. officials' refusal to allow Bill Fox to play in the Fremont-Polytechnic game last Wednesday on the St. Mary's college court.

JACK DAUGHERTY WINS

KANSAS CITY, Mo., Feb 25.—Jack Daugherty, the former jockey of San Francisco last night knocked out "Young" Scott of Memphis in the fifth round of a fight held before the Irish-American Athletic Club. The fighters are featherweights.

GUNBOAT SMITH IS WILLING TO BOX MONAHAN.

Gunboat Smith had an easy time in winning from Frank Jeffries at Coalinga Washington's Birthday and now wants to meet Jack Johnson's sparring partner, Monahan. The Oakland Wheelmen Club may match the heavies, if Johnson will agree to let Monahan take a chance with the Gunboat for Smith has been doing some great work of late and would make a great trial horse for the Johnson protege.

WHY M'FARLAND TOOK TO FIGHTING FOR A LIVING.

Packey McFarland took up fighting because he didn't want to go to school. "My mother would send me out in the morning," said he the other day, "but nothing doing in that line for me. I bummed my way along; yes, that's just the word, and naturally I bent my footsteps along the fight road.

"I got $3 for my first fight, and say, it was all in nickels and dimes. I thought I had all the money in the world, but when my manager took $1.50 away from me I was not so rich. I got $6000 afterward for fighting Jimmy Britt, the largest sum I ever earned with my dukes, but it did not seem as big to me as that $1.50 in the old days."

McFarland derived his nickname, "Packey," from his little kid sister. When the stockyard wonder started fighting it was difficult for her to twist the infantile tongue to Patrick, McFarland's real name, and in the insistence of lisping childhood she called her brother Packey. The name stuck.

CHICAGO WHITE SOX ARE ALL SIGNED FOR 1911.

CHICAGO Feb. 25.—President Comiskey of the Chicago Americans, announced last night that all his players had signed 1911 contracts and that the team is ready to leave for Mineral Wells, Tex., Monday night to go into training.

Frank Lange, the pitcher, was the last man to sign a contract.

BILLIARD NOTES

Mann and McPherson won the second and third games respectively in the billiard tournament at the Oakland billiard parlor.

McPherson had an extremely hard job in winning from Baisch. They put up an exciting contest, running most evenly throughout with never more than four points difference in their score. McPherson won with a margin of two points, 60 to 58.

The tie for third place in the pool tourney is being strenuously fought out. Herr lost a good opportunity to clinch matters by losing his game with Fredrickson. After gaining a lead of 36 to 20, he fell down and lost in a 40-to-38 score.

WEINGARTEN GOES TO PORTLAND.

M. Weingarten well known about the bay as the 2 mile champion roller skate racer of the Pacific Coast left today foor Portland where he will coompete in a six-day event at one of the large rinks in that city.

COLORADO CHAMPS LOSE AGAIN.

GREELEY, Col., Feb. 25.—The Company F basketball team of Portage, Wis., again defeated the Greeley Arrows last night, 47 to 27, in the second of a two-game series.

BEAVERS BEGIN TO ARRIVE AT CAMP FOR PRACTICE.

SANTA MARIA, Feb 25.—The first installment of the Beavers rolled in yesterday in a weary state, some having just arrived from the East. They accompanied the Red Sox up from the south. The boys all seem to be in good trim and are eagerly waiting for McCredie, who has not shown up, to shout "Play ball!" McCredie is expected this evening with the rest of his pennant flock.

Those who are already here are: F. B. Archer, W. K. Rodgers, C. C. Fullerton, C. Chadbourne and Trainer F. Schneider. Archer is a pitcher from the Davenport team. Rodgers is a shortstop, who hails from the Connecticut League. Fullerton is a young chap from Fall River, New England League. Chadbourne hails from the Indianapolis team.

'VARSITY STARS TO BATTLE AGAINST SANTA CLARA.

Coach "Jimmie" Schaeffer left for Santa Clara this morning at 9:30 with a squad of fifteen baseball men from the University of California to play a game against the Santa Clara college team. The men selected by Schaeffer yesterday afternoon after practice are Moulton, Stoner and Sandman, catchers, Forker, Haskell and another to be selected this morning as pitchers, Greenlaw, first base; Goodwin, second base; Rubke or O'Kelly, shortstop; Allen, third base, Coane, left field; Ford, center field, and Salisbury, right field.

McGRAW'S RECRUITS GET DOWN TO WORK AT DALLAS.

DALLAS, Tex., Feb. 25.—Manager McGraw brought his New York National League "recruits" to Dallas today for their first exhibition games of the year from the training grounds at Marlin Springs. Games will be played in Dallas this afternoon and tomorrow between the two divisions of the squad, the "Marbleheads," under the command of Wilbur Robinson, so far unbeaten, and the "Lignum Vitaes," Artie Latham, captain.

McGraw is satisfied with the work of the youngsters after the first week in the sun. Raymond, candidate for a pitcher's position especially is rounding to. While he is walking with a limp his arm is in excellent shape.

GRAHAM'S RECRUITS ON HAND READY TO BEGIN WORK.

SACRAMENTO Feb. 25.—Nine recruits from the Boston Americans arrived last night to report for spring practice to Manager Graham of the Senators. The arrivals were Pitchers Chet Nourse, Thompson and Setamfield; Infielders Dullin, Lerchen and O'Rourke; Catcher Devegt and Outfielders Pond and Farrell. Pitcher Pape stayed with the Boston squad at Redondo. O'Rourke is slated to pilot the Senators. He is a young man and small of stature, but looks the fighter his name would indicate.

AN EASY ONE FOR PACKEY

SYRACUSE, N. Y., Feb 25.—Announcement was made here yesterday that Packey McFarland of Chicago and Billy Ryan of Syracuse would meet in a ten-round bout at Oswego on March 20. Both are to make 135 pounds at 3 o'clock.

WHITE DEFEATS GARY

MILWAUKEE, Feb. 25.—Jack White of Chicago was given the decision over Tommy Gary, also of Chicago, in the seventh round of a scheduled ten-round bout before the National Athletic club last night.

WILL NOT PLAY JAPS.

Brother Joseph, athletic moderator at St Mary's college, announced today that the Phoenix team would not engage in any game with the Weseda university nine from Japan. He is in receipt of a communication from H. O. Page of the University of Chicago, who has charge of the tour of the Japanese team, asking for dates.

WELL KNOWN RACER DEAD.

Clamor, the well-known racehorse, died at Ogden, Utah, of lung fever while en route from Emeryville to Salt Lake. Clamor was a starter in the last Waterhouse cup and proved a winner of the event in 1909.

BOXING FANS LOOK FOR FAST GO MONDAY EVENING

Both Powell and Burns Fit for Gruelling Contest in Ring; Johnson May Retire

By EDDIE SMITH.

Realizing the great number of Oakland fans who will attend the Burns-Powell contest at the Dreamland Rink Monday night Jimmy Coffroth has arranged to have the Mecca Cafe on Broadway handle a block of tickets for him.

Coffroth insists that he has sent the very best of seats to this side of the bay for the accommodation of the fans here who will not be able to go to San Francisco to get them.

The tickets are also on sale at Gunst's cigar store, 800 Market street, and at Tom Corbett's in San Francisco.

A rather unusual and unique subject for debate has been brought about by the matching of Lew Powell and Frankie Burns. As the time draws near for their meeting the fans tangle more often over the subject until today we find that almost every time a group of argumentive fans get together the subject is brought up for a general discussion.

This perplexing problem is over the gameness of the two men and which style is the better to possess. It is admitted that both possess the necessary gameness to make champions at any sort of sport, but each seems embodied with a different style. Powell is one of the sort of fellows, who, under a rapid fire of punches, would back up and save himself from being floored if possible, while Burns is the sort who would be very liable to tear right in and try to take the other fellow at a pace that would force him to slow up.

In other words, Powell will take all sorts of punishment without showing the least sign of a canary color, but at the same time he would not tear into the beating. He would bide his time and then try for the one wallop to finish his man.

BURNS LIKES THE TEARING IN GAME.

Put Burns in the ring with a fellow who was punishing him and he would want to make the going faster. All that seems necessary is for the Burns lad to wade right into the thickest of the going as the suggestion by one of his seconds, that the chances of victory would be the greater if that sort of battle was the order.

Some of the fans, and I might say the greater number of them, feel that they want to ride their faith on the fellow who has the pluck to tear into a punching in the hope of winning and on the other hand there are many who are of the opposite opinion.

Billy Delaney, perhaps better posted than any other man in pugilistic affairs, is one of the men who rather likes to have his coin on the fellow who will take good care of himself. One evening while a discussion on Abe Attell was in progress Billy suggested the following:

"I'll take my chances with the fellow who will turn and run a bit when he is stung. If the man will show the gameness to come back and take a chance when he is right then that's the man to bet on. The overly game man, who dashes at his man in a frenzied attempt to win when he is hurt is a dangerous fellow, for he is sure to get bit again sooner or later and then the battle is lost." Billy therefore likes the conservative chap who will use his head under punishment.

FRANKIE USES TACT IN RUSHES.

Burns will use his head under fire and this was proven in his contest with Hogan, for when Jack started to bother the little Oaklander we found Burns covering up in his turtle crouch, and when he discovered that Hogan was bewildered by it he stayed right there.

Many of the fans are of the opinion that the tenacious gameness of the Oakland boxer will offset the more conservative style employed by Powell, however, and it would not be surprising if he was made the favorite in the little betting that will be indulged in.

Burns has made a great showing in his training and the fact that Hogan made such a great showing against K. O. Brown in New York has also boosted his stock. Powell has been a long time in the boxing game and he realizes how little the betting on a contest really amounts to, so he will not have his confidence shaken one bit by this feature of the battle.

POWELL IS IN THE BEST OF SHAPE.

It has been suggested that Powell is too light and that he may be a trifle fine. This morning, over the phone, Lew had the following to say regarding this feature of his training: "I am not training for this contest to suit any one by myself.

"In battles gone by I have tried to please the fans who have gathered at my camp and on the day of the contest I had plenty to be sorry for. This time I am training to suit Lew Powell for I realize how important this battle is to me and I am satisfied with the prospects of my entering the ring fit to take good care of myself."

If Powell feels this way then we are inclined to think that the stories of his overwork may have been greatly exagerated.

* * *

John Arthur Johnson has anonunced that he will retire from the ring if the promoters fail to come to his demands when trying to match him. The announcement came about through the fact that Hugh McIntosh has sent word here that he will give $30,000 for a match between Johnson and Sam Langford, the purse to be split 60 per cent to the winner and 40 per cent to the loser. This would mean that Johnson would get $18,000 for the winner's end should this come to him and Langford would get $12,000 for losing.

The feeling between the colored scrappers is so bitter that Johnson will never meet Langford if there is any such a sum of money in the thing for the smaller negro.

Johnson's argument is that when Tommy Burns was the champion of the world he demanded $30,000 for his end, of the purse for a scrap with Johnson and that if Burns was worth that amount he is also worth it. Johnson received $5000 for his end of the Sydney scrap and he feels that this enough for Langford.

Jack seems determined to stick to his demand for $30,000 for his end and last evening said that he would retire from the game before he would take any one on for less. Johnson might take on some of the white hopes for less, but he will not give Langford the chance to get any such sum through meeting him.

"If I retire there will be no getting me to come back to save the black race," said the champion with a smile that meant lots to those who witnessed it.

McIntosh wants to stage the two colored men in London or Paris, but he will have to raise the bid before he will get the big card.

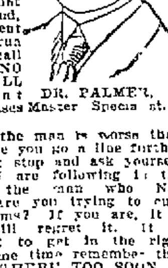

NEGLECT

More Dangerous Than

DISEASE

In my very extensive practice I have learned that the VERY SERIOUS and so-called "incurable cases" are due usually to NEGLECT AND DELAY. Again I know that many men suffer for YEARS and practically RUIN THEIR HEALTH FOREVER trying to dose themselves with some patent nostrum that never could cure. And, further, it is evident that many men will run to what they call "cheap" treatment. NO TREATMENT AT ALL "cheap" treatment in nine cases means out of ten.

DR. PALMER, Master Specialist.

The last state of the man is worse than the first. Just before you go a line further in this announcement stop and ask yourself as to whether YOU are following in the foolish steps of the man who NEGLECTS himself. Are you trying to cure yourself with nostrums? If you are, it is certain that you will regret it. It is NEVER TOO LATE to get in the right path, but at the same time remember that you CANNOT GET THERE TOO SOON. I offer you my treatment at a cost as low as is consistent for the services rendered. I AM ALWAYS WILLING TO WAIT FOR MY FEE UNTIL A CURE IS EFFECTED.

Spermatorrhoea, Weakness, Varicocele, Stricture, Contracted Disorders, Kidney and Bladder Troubles, Piles and all reflex ailments are among the diseases I treat successfully.

Advice and Consultation Free.

Write if you cannot call. My advice either at my office or by mail is absolutely without charge and strictly confidential. Hours—9 a. m. to 9 p. m. daily. Sundays, 9 to 1 only.

DR. PALMER & CO.

1013½ Broadway, S. W. Cor. 11th St., Oakland, Cal.

Golden West Hotel

Eighth and Franklin Streets

Tribune Building

Centrally located and only one block to all street and steam cars.

Elevator and Telephone Service.

Special Rates

to Permanent Guests.

All rooms sunny. Baths. Hot and cold water.

Phones: Oakland 8862; Home A1261.

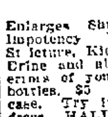

WEAK MEN

DR HALL'S REINVIGORATOR stops all losses in 24 hours. You will feel an improvement from the first dose. We have so much confidence in our treatment that we could safely offer FIVE HUNDRED reward for any case we cannot cure. This secret remedy cures Emissions, Impotency, Varicocele, Prematureness, Gleet, Stricture, Kidneys, Lost Manhood, Drains in the Urine and all other terrible wasting effects of errors of youth or excess; $2 per bottle; three bottles, $5. Guaranteed to cure any curable case. Try it. Acts like magic. Call or address HALL'S MEDICAL INSTITUTE, 855 Broadway (upstairs) Oakland, Cal Office hours 9 a. m. to 9 p. m.; Sundays 9 a. m. to 12 m.

VISIT DR. JORDAN'S GREAT MUSEUM OF ANATOMY

(GREATER THAN EVER)

Weakness or any contracted disease positively cured by the oldest specialist on the Coast. Established fifty years.

DISEASES OF MEN

Consultation free and strictly private. Treatment personally or by letter. A positive cure in every case undertaken.

Write for book, PHILOSOPHY OF MARRIAGE, mailed free—(a valuable book for men.)

DR. JORDAN, 936 Market St., Opposite Sixth, S.F., CAL.

ATTENTION!

Mr. Cigar Smoker!

ARE YOU BEING ROBBED BY THE TWENTY-SIX GAME?

If so, you should have your head examined because every cigar you win costs you eighteen and a half cents.

Always Insist Upon Shaking Mills Even Break Card Dice.

(Six shakes for a quarter) with regular card machine schedule. The average cost of your cigars will then be eleven and three-quarter cents.

MILLS NOVELTY CO.

22 4th St.,

San Francisco, Cal.

Goat Lymph Double Strength **Tablets** (A Compound)

Nature's own remedy for depleted nerve force; for exhaustion; for debility; for insomnia; now prepared in most highly efficaceous tablet form. $2 per box. Lasts one month. Sold only by Owl Drug Co. stores in Oakland, Los Angeles and San Francisco.

CHICHESTER S PILLS

THE DIAMOND BRAND.

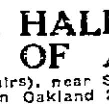

Ladies! Ask your Druggist for Chi-ches-ter's Diamond Brand Pills in Red and Gold metallic boxes, sealed with Blue Ribbon. Take no other. Buy of your Druggist. Ask for CHI-CHES-TER'S DIAMOND BRAND PILLS, for 25 years known as Best, Safest, Always Reliable

SOLD BY DRUGGISTS EVERYWHERE

Visit DR. HALL'S FREE MUSEUM OF ANATOMY

855 Broadway (upstairs), near Seventh, Oakland, Cal. Established in Oakland 25 years, curing

PRIVATE DISEASES OF MEN ONLY

CURES GUARANTEED.

EXAMINATION AND CONSULTATION FREE. GONORRHOEA, GLEET, STRICTURE, SYPHILIS, SORES, SWELLINGS, UNNATURAL DISCHARGES, VARICOCELE, LOST MANHOOD, PROSTATITIS QUICKLY CURED. RECENT CASES CURED IN A FEW DAYS. SEND FOR FREE BOOK.

Call or write Dr. Hall's Medical Institute, 855 Broadway (upstairs), Oakland, Cal. Hours—9 a. m. to 9 p. m. Sundays, 9 a. m. to 12 m.

OFFICIAL RECORDS

DEEDS RECORDED FRIDAY FEBRUARY 24

Walter H and Emma T Ellard to George W and Mary Ferris (wife) E High street 114 82 N from NE Fleming N 50 L 170 ND 4 D 98 S 57 W 98 S 28 W 170 to beginning portion lot 9 map land of Brooklyn Land Company Brooklyn township $10

Richmond L and E A Gardner to Elwin B Stoddard intersection SW Royal Ann street with NW 1 ... NW 100 ... SW 1 0 50 lots 60 70 and 71 map Stone Orchard S one Laurel Oak and $10

John M Johnson (widower) to Nils an Ingrid Anderson (wife W Deering avenue 854 N county road N 35 by W 31 N 1 feet lot 23 and S 20 feet lot 24 map Fruitvale and San Leandro road tract Oakland $10

Ethel M S Montgomery to F C Van Ness Jr beginning at stone monument in W line county road Hayward to San Leandro distant SL 18 45 chains from center San Leandro creek SW (6 60 to stone monument in E line land of W Hathaway SE 4 0) SW ... to E line right of way Central Pacific Railroad SE 3 1 NE 74 6 1 W line county road Hayward to San Leandro NW 50 0 to beginning containing 205 99 acres subdivision ... map Meek Home tract Eden township lot ... map of Creek tract of Meek estate containing 0 1 acres Eden township lot 1 map same containing 40 ... Eden township ... map same containing 10 of an acre Eden township lots 4 5 6 ... 8 ... 10 12 13 14 15 map same Eden township intersection S A street with W Alice SL 70 SW 16 8 NW 700 NE 102 SE 00 NE 00 NW 00 NE 90 to beginning containing 20 17 acres portion N one half of Soto rancho Eden township block 31 map No 1 of portion Meek tract Hayward Eden township lots 5 6 7 block 6 Hayward Park Homestead Union Eden township $10

F C Van Ness Jr to Ethel M Montgomery same Eden township $10

Lillie and J ... Meacham (husband) to Charles Ahlstrom NE East Twentieth street 100 NW Nineteenth avenue NW 50 by NE 140 lot 16 block 51 San Antonio Oakland $10

Chauncey and Elizabeth Meacham to same lot 16 block 54 map same Oakland $1

Stephen E Booth to Charles L Thompson lot 18 block 1 map Warner tract Brooklyn township $10

John and Sarah S F Yule (wife) to Hubert Judge (n owner) SE Fourteenth avenue 1906 NE East Twenty fourth street NE 40 SL 104 portion lot 14 map portion Highland Park Oakland $10

The Talcot Land Company to James D Adams (married) lot 9 block ... map same Brooklyn township $10

Lily C Baumgartner et al to Mrs Jacob Webber D Mabel street 120 9 Russell S 10 89 E 209 01 N 8 101 00 W 218 being strip of block A map Saltz tract Berkeley $1

Rosa Puchaira et als to Serafin C deira (single) beginning at point in center county road 1045 distant SW 90 24 from most N corner survey 11 thence SW 6 to center public road at point from most W corner survey 112 and most N corner survey 110 SE 10 0 to point distant 10 from most S corner said survey 11 NE 637 to SW line lands allotted to Antonio J Caleno NW 10 185 to beginning containing 1 31 acres map ex Mission San Jose Washington township $10

The Lrugulr Company to trustees state Peder Sather intersection NW Fulton street with S Liolds ... NW 108 45 to L Merrill avenue SW 51 0 to S Post NW 50 to W Wheeler avenue NE 185 30 W boundary line block 725 as shown on Map of C C Clay subdivision block 7 etc of Tevy & Lane tracts etc containing 44 10 acres portion of tract conveyed to the Pruguiere Company May 5 1908 935 D 258 Alameda $10

J A Sutton and J ... Cummins to William Klugow NE East Twenty first street at S corner block 67 NE 140 SW 33 SW 14 NE 40 to beginning lot 26 and 1 1 feet lot ... block 67 map Northern Addition to Brooklyn Oakland $10

Lois Nelson (single) to Emily L Harmon E Grove street 70 S Fifty fourth S 80 SS E 89 9 NW 6 8S W in center line 90 16 to beginning portion lot 2 block ... San Antonio tract No ... Oakland $10

Emily L Harmon (single) to F ... Pefe same Oakland $10

Henry Z and Susan M Jones to Clare F Swezey (single) intersection L Georgia with SE Laurel street SL 120 b ... lots 1 2 and S one half lot block ... map Laurel Grove Park Brooklyn township $10

Homer and Amelia A Whiting to Sefinnia Inger (single) W Jefferson street ... S Allston way S ... by W ... portion lot ... block ... McGee tract Berkeley $10

City Investment Company to F R Lathrop SW Bancroft way and McGee W 40 1 S 102 8 L 40 feet lots 1 and ... block ... map McGee tract Berkeley $10

Arthur R Mitchell to Edgar E and Helene Shelby (wife) W Lawton 180 N Hulsh N 50 by W 100 lots ... and ... Claremont Palms Oakland $10

Annie and Paul Connors (husband) to Walter J Pemberton SE Gilman and Second streets L ... S 100 lots 1 and 2 block ... Berkeley ... and ... Association tract ... $10

Josephine Fowler to Frank B McKeel et Jr lot 26 block ... map Humphrey tract Berkeley $10

Same to same lots 17 and 18 block ... map Key Route Terrace ... Oakland township $10

Frances I ... to on (widow) to Annie Stockholm (wife Charles W Myrtle street 311 S West Sixteenth street S ... by W 100 portion block ... map Oakland $10

Frank N Mott Company to O M Fuller N Walnut street 0 ... Webster E ... 10 lot ... and ... feet lot ... map of Boulevard Terrace Oakland $10

Annie I Clark married to James A Collins intersection SW line right of way Central Pacific Railroad ... center line ... street SE 1436 SW ... NW ... SL ... containing 19 75 acres ... right of way ... to Alvarado and to Hayward ... map of Hathaway tract San Lorenzo ... township $10

F M Kirk (single) to C A Hooper & Co commencing at NE corner lot 1 block G thence SW to E Mountain avenue ... NE to E line said lot ... thence ... beginning being strip of land 1 foot in width lying immediately N of and adjacent ... B street map Grand View Terrace Brooklyn township $1

Mary J and Brion Jackson to G Hilbert lot 3 block 1 map resubdivision of Townsite of Fitchburg Homestead Brooklyn township $10

H J Patterson to Ella I Paterson (wife H J) lots 12 to 15 block 8 map North Alameda tract formerly Valdez & Chabot tract Oakland gift

Clara B Fueler to Charles M Anderson (single) lots 1 1 to 3 ... map ... resubdivision of lot ... of Domingo Peral Homestead Oakland township $10

Clara J Fueler to Madelina C Archibald (wife James C SW ... street S 140 1 W 100 portion block 1 1 0 1 Park Alameda $10

Sherman C ... Co to ... Peel & Baner ft lots 20 21 ... block ... lot 81 block 10 Stein ... Terrace ... Brooklyn township $10

Eliza S Hall (widow) to Harrington Tenner NE Willow ... street N 1 10 E ... 50 W 6 ... beginning ... block 680 map Cessey tract Oakland ... life estate to the party $10

Emma I ... and Olive to Myrtle I ... Jones (wife Harry) NW Twelfth avenue 11 NE East Twenty third street NE ... NW 12 portion block 14 Highland map Oak $10

William H Tilley et als to Thomas I Walker S Russell street ... W corner avenue W 200 S 140 E 0 S 120 ... N 120 E 0 N 140 to beginning Berkeley quitclaim deed $10

Jane I Sinel (widow) to ... Ross St Whitney ... NE East Fourteenth NE 70 by SE 11 ... block ... map subdivision ... Fruitvale tract ... Alameda $10

Alice F ... and Anna J ... Winifred Mealick (single) ... Moore tract 0 S ... 22 and ... Lorin Park tract Alameda $10

Winifred Mealick (single) to Ella F Alice E and Anna J Mum ... $0

Rocy Meagher ... Lydia ... (wife) ... avenue ... lot and part lot 4 block ... subdivision block ... block ... Town of ... Alameda gift

William R Huff ... H W ... commencing in middle of Sausal creek ... point which SW side of oak tree ... marked LMS bears ... chains ... and from which oak tree ... occupied by Louis Pearl bears ... chains distant SE 10 chains ... along center of said creek ... containing ... acres portion ... to L M de Gibian M D ... Brooklyn township $10

Peter H and Frances Iulffe to ... Marecke same Brooklyn township quitclaim deed $10

Calisto and Maria B Ruggiero to Euro M and Aurelia Ruggiero (wife) ... line W Linden street 90 S Pa ... avenue ... 35 by W ... portion block 480 Bo ... map Oakland $10

Mountain View Cemetery Association to Mrs Mary A Tully lot in Mountain View Cemetery $25 and $70

Ira M and Samantha D Cohen to M F and Edward Samma ... et ... Nineteenth S 37 10 ... 1 ... Oakland ltd.

T C and Grace McDermott to T H Greene lot 15, block D map Knowles & Potter subdivision Kennedy tract Oakland $10

... H Dana (single) to H C Morris Company S East Twentieth street ... Twenty fourth avenue ... lots 1 and 2 block ... map showing subdivision of Fifty Associates tract Oakland quitclaim deed $10

H C Morris Company to Daniel J and Alice M Reynolds (wife) N Thirty fifth street 647 6 E San Pablo avenue E ... N 112 ... and E 5 feet lot 6 map No 2 Mitchell tract Oakland, $10

J H W and Fanny M Hills to City of Oakland all property of first parties lying N of S Farnam street produced as shown on map of Weatherlee Farnam tract Brooklyn township quitclaim deed $1

The Realty Syndicate to Louis F Van Ness ... 10 feet lot 36 all lot 37 map of Lawton avenue tract, Oakland, $10

Same to same W 8 feet of E 13 feet lot 36 map same Oakland $10

Isabelle S Ward (wife A M) to Elvira S Ward N Delaware street 190 E Grant E 50 by N 135 43 W 50 feet lot ... block 1 map State University Homestead Association No 4 Berkeley quitclaim deed $5

Roberts Park Land Company to Alice T Johnson (widow) lots ... and S block 29 map Peralta Park No 6 Oakland township $10

A A Thompson (single) to G L Thompson (single) SL Echo avenue 1 2 S Echo avenue F 150 from point of beginning S 90 1 80 S ... L 26 ... 40 W 90 W 30 to beginning portion lot 9 map No ... Glen Echo tract Oakland, $10

Hugo and Maria Spitzer (wife) to Fred and Agnes Ohman (wife) lot 3 block 29 map Melrose Heights Oakland $10

Mrs Carrie to Annie I ... J D and Katherine ... beginning at point where W line ... B crosses center of San Leandro creek ... links from stake on E or left bank from which said stake a sycamore tree 8 ... feet in diameter bears NW 16 ... thence ... said creek W 4 75 and SW 5 60 to post on ... corner of Webster 10 acre tract SL 10 1 to stake on E corner thereof on NW line said avenue SE 10 ... to stake on E corner thereof on W line said avenue ND 1 ... chains to beginning containing 5 ... acres Eden township gift

George W and Margaret Austin (wife) to Perry Short (wife ... H) N East Thirtieth street 625 ... W from E boundary line North Addition to Brooklyn W ... 4 N ... to N boundary line said town of Brooklyn E 40 to intersection with line drawn N from point of beginning at right angles with said N East Thirtieth street S in direct line 120 to beginning portion block 10 Northern Addition to Brooklyn Oakland $10

Charles F McFarland (single) to Ernest F and Harriet McFarland Hall (wife) lot 22 block 8 map Claremont Park ... $10

Katherine V Klinkner to Jennie A Trimlett (wife S J) commencing at SD corner lot 17 block ... NW 44 46 NL S 4 SL 1 90 SW 50 to beginning portion lots 15 and 16 block 3 amended map ... tract Oakland $ 0

Lewis White (single) to James P Quinn married NE Addison and Fourth streets N 150 E 125 S 50 W 50 S 100 W ... feet to beginning lots 14 and 15 and W one half lot 13 block 84 map tract L Burdeney L and ... Berkeley $10

C H and Edith G Wagner to E C Gilbert N Chestnut street 102 W Mountain View avenue N 50 by W S ... 88 feet lot 4 block 10 map Warner tract Brooklyn township $10

A ... and Minnie Ambrose to Laura M and Emily E Pelsson N Bay View avenue 70 W Peach W 25 by N 145 84 portion lot 13 Warner tract Brooklyn township $10

Harbor Cities Realty Company to George Schmidt (married) lot 20 block E Regents Park map No 2 Berkeley $10

George and Nellie M Schmid (wife) to F ... same Berkeley $10

Annie Madsen (widow) to Dora Jacobsen (widow) lots 1 and 2 block C map Daly tract Brooklyn township $10

John and Helena Comersall (wife) to ... L and Lillian A Burnett (wife) SL Taft avenue 0 41 SW from NW Broadway SW 40 by SE 100 lot 108 map of Woodland Park Oakland $10

Mary E and R H Miller husband to Charles Vietzen ... Aileen ... Fifty second street 170 E San Pablo avenue E 70 by N 100 portion lot 13 Kellersberger's map Oakland $10

Frank Fisele et als to Jesse W and Burnett Hamilton lots 113 and 114 map Peelwood Park Brooklyn township $10

MORTGAGES

John T and Hatt MacKenzie to John S Oliver ... Moss avenue ... First street E ... S 116 73 N 11 ... 38 lots 42 and 47 block 1 Triggs tract Oakland $3 0

Thomas W Logan (widower) to Flora Allen ... intersection SW Jersey street with SE Cherry SL ... SW ... SW 114 49 ... portion ... block C map Fairmount Grove Park Oakland 1 year 10 per cent $ ...

Frances M and Harold M J ... son to George A Herzer L ... street 1009 S San Antonio ... and ... feet lot 27 and S ... feet lot 28 map ... tract ... household furniture etc 1 year 8 per cent $1000

Ceano and Maria A de Soura to Paul of Centerville bounded on NL by land of Antone Saleia ... NW by lands of Manuel S Sil ... on SE by land of Antonio Lorenco da Silva SW by county road Niles to Mission San Jose containing 11 acres Washington township 6 months $400

... Dias to Antone Raposa commencing at stake on most E corner tract of John ... ND 4 31 from N line county road Centerville to Irvington being at most N corner tract containing 1 acre conveyed to Manuel G Dias January 0 1904 NW 8 08 1 8 to stake on line lands of heirs of F Marciel (deceased) NE 18 18 to lands of Brazillero at point distant 1 63¼ SD from W corner said lands on SE side county road Centerville to Niles SE 7 05 thence along line of tract containing 5 18 acres conveyed to Manuel G Dias SW 11 92 to NE line said tract containing 1 acre ... 1 60 ... to beginning Washington township $500

Soffinia Tiger (single) to Hulda Hummer (married same as in deed from Homer Whiting et ux Berkeley 2 years 7 per cent $1400

Lrrick Ostrom to Ilida West lots 24 and 25 block 14 map Home Park tract Berkeley $100

John and Mary Seppinen (wife) to G A Niehaus W 35 feet lots 13 and 14 block 14 map showing subdivision of F and E Harwick in plot 70 N and D Peralta Berkeley 1 year 1 ... per cent $700

Nils and Ingrid Anderson to Hannah L Keefe same as in deed from John M Johnson Oakland ... years 7 per cent $1500

Timothy J and Helen O Connell to Timothy ... N Moss avenue 40 D Dimond street ... N 30 W 42 0 9 11 to beginning portion lots 21 and 22 map Broadway and Westover avenue Lots Oakland 3 years 8 per cent $1600

Elwin P and Elizabeth Stoddard to R L Gardiner same as in deed from Richmond J Gardner et ux Oakland ... years 8 per cent $ 00

George W and Mary Ferris (wife) to Walter H and Emma I Ellard (wife) same as in deed from Walter E Ellard et ux Brooklyn township ... years ... per cent $630

M ... Francis (widow) to Farmers and Merchants Savings Bank S ... Fifty second street 28 05 E Grove E 40 by S 110 lot 6 block H Santa Fe tract No ... Oakland 1 year $1400

Batti ... and Maria I Ruggiero to Figaro Banca Pop Op Italiana same as in deed from same parties Oakland 1 year 6 per cent $1 00

William W and Sadie Wallo (by attorney) to A B Crowel lot 18 map Louts tract Brooklyn township 2 years 8 per cent $300

E J Keyes to Mary I Floyd (widow) lot 17 map High Court tract being subdivision block ... and lots 7 8 and 9 block E Fuohy's Second Addition to Berkeley also lot 20 block I Regents Park Oakland township 2 years $2000

Mary R and Thomas Fingerson to Joseph Dunn lots 104 and 10 block R map Fruitvale Louie and tract Oakland 2 years 8 per cent $ ...

Arthur and Ruth A Booth (wife) to Pauline Cunthorp N Virginia street 40 W California W 40 by N 135 E 40 feet of S 135 feet of ... block 2 map Teachers State University Homestead Berkeley 1 year 8 per cent $1200

R ... and Clara A Rasmussen to S A Smith commencing at point on E line 6 9 acre tract in deed to ... Robbins 110 D 217 70 feet S from center San Lorenzo creek and 281 feet N from SD corner aforesaid 6 9 acre tract NW 419 W 119 N 1409 ND 10 to point in E line of 6 6 acre tract in deed to Michael Werde 30 D 881 SW 50 feet to beginning containing 3 34 acres Eden township $1000

F ... and Anna J Gilbert (wife) to Frances Llore line ND Walnut street 81 N Bay View avenue NW 30 NE 1 0 SE 13 SW 80 6 S 80 portion lot ... block 10 map Warner tract Brooklyn township N Chestnut street 102 W Mountain avenue N 0 by W 88 rear 88 feet lot 4 same Brooklyn township $500

F C Lillenberg to ... Vallejo ... NW ... Seventeenth avenue 75 SW East Seventeenth street SW ... 8 by NW 100 portion block 89 High ... map Oakland $1500

Henry E and Ora ... to State Savings Bank E Bruce street 304 S Bancroft way S 40 by L 190 portion lots 26 and 27 block F Tevis tract Berkeley $500

Hugh ... to C Calder to Tillie S Slemmons N East Twenty third street 202 8 W Twenty first avenue W 70 by N 140 lots 36 47 and S ... 46 map of Northern Addition to Town of Brooklyn Oakland $1000

Annie B and Arthur W Haley to Bank of Alameda County beginning at point on N line county road Centerville to Farris Landing where line dividing surveys 129 and 130 NW 37 S ... thence on line dividing surveys 127 and 129 SW 06 SE 38 1 NE ... to beginning containing 11 acres ex Mission San Jose Eden township $1000

Charles S Haley (single) to same same Eden township 4 years 8 per cent $10 000

Nathan T and Alice M Reynolds to H C Morris Company same as ... from H C Morris Company Oakland $1400

Lemans Salford to same NW Van on avenue ... 50 SW Clifton street SW 40 by NW 100 portion lot ... block I Vernon Park Oakland $ 000

IDITAROD PROVES GREAT GOLD MINE

More Than $1,000,000 Taken Out Where Only $250,000 Was Expected.

SEATTLE Feb 25—The Iditarod the new mining district in Alaska from which was expected an initial yield of only $250 000 as late as August last has passed all records of virgin Alaska camps at the United States assay office by shipping into Seattle $1 060 ... 3 in gold since the first arrival last summer

During February the assay office has received two consignments of $50 000 and $177 000 respectively the last shipment arriving yesterday by registered mail

Assayer in Chief Vilas regards shipments of more than a million within six months as a remarkable showing for a new district and prophesies that the record for the coming season will be more noteworthy

Reports from the assayers show that the Iditarod gold is slightly higher in percentage of purity than the other camps carrying only a trace of base metal

Winter shipments of gold from the new camp are made by trail to Fairbanks and Seward

When the bowels become irregular you are uncomfortable and the longer this condition exists the worse you feel You can get rid of this misery quickly by using HERBINE Take a dose on going to bed and see how fine you feel next day Price 50c Sold by Wishart's drug store 10th and Washington sts

NAVIGATION COMPANY TO COMPETE IN NORTH

SEATTLE Feb 25—Seattle shipping men and Alaska mine and oil land owners who have interests near Seward and Katalla Alaska completed yesterday the organization of the Northern Independent Navigation Company and this summer will place a fleet of four or five vessels in service between this port and the north A capital of $150 000 in cash was put in on the project The capitalization will be increased from time to time as business warrants The company is headed by Wallace Langley of San Francisco and Victoria B C who is the owner of the steamship Ali formerly in the Alaskan service and a number of other vessels

LA GRIPPE COUGHS

Strain and weaken the system and if not checked may develop into pneumonia No danger of this when Foley's Honey and Tar is taken promptly It is a reliable family medicine for all coughs and colds It acts quickly and effectively in cases of croup Refuse substitutes Wishart's drug store, corner Tenth and Washington streets

MANY BIG COMPANIES HAVE BOOKS TAKEN

NEW YORK Feb 25—The local office of the Westinghouse Electric and Manufacturing Company received today the following cablegram from Manager McCarter of the St Petersburg branch in reference to the seizure by the Russian police of the books and documents of the company relating to the St Petersburg electric street railway

Our position satisfactory All companies having large contracts with municipalities have had their books and papers taken for investigation by a special commission appointed by the government.

Shipping News and Marine Intelligence

SUN MOON AND TIDES.

United States Coast and Geodetic Survey—Tables show time and height of high and low water at Fort Point entrance to San Francisco bay To Oakland (city water front) add 40 minutes standard time

February ... to March 3

Date	Time L W	Ft	Time H W	Ft	Time L W	Ft	Time H W	Ft
2...	2 ...	3 6	8 ...	0 1	3 ...	0 2	11 00	4 8
...	3 ...	3 3	8 ...	1	4 05	0 4	11 ...	4 0
...	4 10	...	10 07	1	4 1	0 4	11 ...	5 1
...	4 ...	...	10 0		...	0 ...		
	H W		L W		H W		L W	
1	0 0	1	...	1 11	5 4	6 0	0 1	
...	0 ...	...	6 ...	1 0	...	5 2	6 4	0 6
3	1 0	...	...	1 ...	1 1	... 0	... 20	1 2

Saturday February 25

Sun rose	6 48	Sun sets	6 00
Moon rises		5 00 a m	
New moon	February 8 h at ...		
Fir quarter	March 2 ... p m		

MOVEMENTS OF STEAMERS

Steamers due to arrive and depart from San Francisco for the next few days are as follows

ARRIVE

Steamers	From	Due
President—Seattle direct		Feb 26
Buckm ...—Seattle and Tacoma		Feb 6
Sea Foam—Mendocino and Point Arena		Feb 26
Santa Monica—Grays Harbor		Feb ...
N ...—Grays Harbor		Feb
Santa Rosa—San Diego and way ports		Feb 2...
Yale—Los Angeles		Feb ...
N wood—San Pedro		Feb ...
Curacao—Mexican ports and Guaymas		M 1
Lurline—Honolulu		Mar 1
Rose City—Los Angeles ports		Mar 1
... Portland and Astoria		M 1
Santa Clara—Eureka Arcata etc		Mar ...
Mariposa—Tahiti		M ...
... —New York via Ancon		M ...
Roanoke—San Diego Los Angeles ports		Ma ...
Hanalei—Los Angeles ports		M ...
City of Topeka—Eureka Arcata etc		M ...
... —Point Arena and Albion		M ...
... —Wellington via Tahiti		Ma ...
Umatilla—Puget Sound ports Victoria		M 3
Pres ... —San Diego and way ports		Mar ...
Nebraskan—Salina Cruz via San Diego		Mar ...
Asia—Jaluit Bay		M ...
... —Shanghai		Mar 3
H ... —Honolulu		Mar 4
Asia—Hongkong via Yokohama and Honolulu		Mar 4
George W Elder—Portland		M 4
Brunswick—Fort Bragg		Mar 4

DEPART

Steamer	For	Sail
Rose City—Los Angeles ports		Feb 26
Santa Clara—Eureka Arcata etc		Feb 6
Point Arena—Point Arena and Albion		Feb 2...
President—San Diego and way ports		Feb 2...
City of Topeka—Eureka Arcata etc		Feb ...
Yale—Los Angeles		Feb ...
Norwood—Grays Harbor		Feb 2...
Itauri—Hamburg and way ports		Feb 28
Victoria—Hongkong via Honolulu via Yokohama and Manila		Feb 28
City of Puebla—Victoria and Puget Sound ports		Feb 28
Aztec—New York via Ancon direct		Feb 8
... —San Diego and way ports		Feb 8
... —Seattle and Tacoma		M 1
Brunswick—Fort Bragg		Mar 1
Sea Foam—Point Arena and Mendocino		Mar 1
... —Los Angeles		Mar 1
Rose City—Astoria and Portland		Mar 2
Newburg—Grays Harbor		Ma 2
Santa Monica—Grays Harbor		Mar 2
Hanalei—Los Angeles ports		Mar 8
Bear—Los Angeles ports		Mar 3
Roanoke—Astoria and Portland		M 3
San ... —Eureka Arcata etc		Mar 3
... —New York via Ancon direct		Mar 4
San Juan—New York via Ancon direct		Mar 4
... —Puget Sound ports		Mar 4
City of Topeka—Eureka		Mar 4
Geo W Elder—Los Angeles ports		Mar 4
... —Fort Bragg		Mar 4
M F Plant—Seattle and Tacoma		Mar 4

PARISH TO CELEBRATE GYMNASIUM'S COMPLETION

Thespians selected from St Joseph's Sodality of St Elizabeth's Catholic Church will present a farce comedy "The Captain's Idea" tomorrow evening in St Elizabeth's hall Bray avenue Fruitvale The event will celebrate the completion of the gymnasium which was erected by the members of the parish under the direction of Father Ildephonse assistant pastor of the parish who assisted Philip Bold the contractor in the actual construction of the building The gymnasium is one of the finest on this side of the bay It will be equipped with modern apparatus

GLASS CASE GOES OVER

SAN FRANCISCO Feb 25—Judge Lawlor today continued the case of Louis Glass of the Pacific Telephone Company until March 25 for trial

THE LOCAL MARKETS

BUTTER CHEESE AND EGGS

Eggs—Per dozen California fresh including cases

Grades—	Feb 20	Feb 21	Feb 23	Feb 24
Extras	2...	...	...¼	...
Firsts	20c	20c	19...	19c
Seconds	0...	19c	18¼c	18c

Butter—Per pound California fresh

Grades—	Feb 20	Feb 21	Feb 23	Feb 24
Extras	2...	2...	2...¼c	...c
Firsts	20c	2...c	2...c	...c
Storage	24c	24c	2...c	24c

New Cheese—Per lb New California flats fancy 16c firsts 14c seconds 13 California Young Americas fancy 16c firsts 1... Wisconsin Daisies 18c Oregon fancy 13½c Storage—California 15c to firsts 14c to seconds 14c Young American 16c Oregon fancy 12c do Young America 17c New York singles 18¼c do Daisies 10c

MEAT MARKET

DRESSED MEATS

Beef—Per lb No 1 Steers 9¼@9½c No 1 cows and heifers 8½@9c

Veal—Per lb 12@12½c according to size and quality

Hogs—Per lb 13@13½c

Lambs—Per lb Spring lambs 1 ¼@13c Mutton—Per lb Wethers 9½@ 0c ewes 8½@9c

LIVE STOCK MARKETS

Cattle—San Francisco prices gross weight No 1 fat steers weighing over 900 lbs alive 5½@5¾c do under 900 lbs alive 5 ...@5¾c ... and quality 5@5¼c thin undesirable steers 4½@4¾c No 1 cows and heifers 4½@ c second quality 4@4¼c common bulls 3¼@ 4c desirable bulls and stags 2½@ ... thin 2@2½c

Calves—Light weight per lb 6@ ¼c medium 5½@6c heavy 5@5½c

Sheep—Per lb gross weight Desirable wethers 5½@5¾c ewes 4½@ c

Lambs—Per lb Unshorn 6 @7c

Hogs—Per lb Hard grain fed weighing 100 to 140 lb 8¼c 140 to 250 lbs 8 ... 250 to ... lbs 8¼c common undesirable hogs 1@ c

POULTRY AND GAME

Poultry—Per doz Hens small $5@6 large $6@7 do extras $8@16, old roosters $5@5 50 young roosters $6@7, do full grown $5@9 fryers $6@6 50 broilers, large $4@4 50 do medium $3 50@4 do small $3@3 50 ducks old $5@7 do young $8@10 pigeons old $1 50@1 75 do young $ @2 50 squabs $ @4 geese per pair $2@2 50 turkeys dressed 20 @ 5c

Game—Per doz Gray geese $4 50@4 50 do white $1 50@ 0 brant large $3 do small $2 hare $1 75@2 honkers $5@ rabbits $2 50@3

PROVISIONS

Cottolene—Half bbls 11½c 1 tierces 11c 2 tierces 10¾c 5 tierces 10¾c ...

Hams and bacon—Hams 16@ ... picnic hams 13½c California hams 16c ... bacon 4 to 6 lbs ...c 6 to 8 lbs 24 ... to 10 lbs 2... 10 to 1... lbs ... sugar cured ... light dry salt bacon 8 to 10 lbs 2... 1 to 1... lbs 21c medium bacon 18c light medium bacon 18c

Lard—Tierces 1... ¼c ... 0s (per case) $6 38 10s ... 5s $6 0... is $6 10 compound lard tierces 10 ... 50s (per case) $5 ... 0s $5 00 5s $6 08 3s $6 ... 3 ... cooking ... 1 08c per gal white cooking oil 08c per gal ... oil 71c per gal califene 15c for 1 tierce 10¾c for tierces and 10¾c for 6 tierces

Beef—Local prices are quoted ... export beef inspected by the government are $1 per bbl higher Extra family beef $18 00 per bbl family beef $15 per bbl extra mess beef $18 per bbl smoked beef 21c per lb

Pork—Extra prime in barrels $20 clear $2... mess $29 pig pork $2... pigs feet $1 for half bbls $... 35 for ... lb kegs and $1 0 for kits

DECIDUOUS AND CITRUS FRUITS

Apples (per box)—Fancy 4 tier ... $1 ...@ 1 50 Newtown pippins $1 40@2 50 common to choice ... $... cold storage Belle flowers $1@1 ...

Pears—Winter Nelis $2 50@3 per box cooking varieties nominal

Citrus Fruits (per box)—Navel oranges $2@ 2... for ... $1 ... for ... $1 ... 1 75 ... tangerines $1@1 10 per box grapefruit $ ... for seedless ... 3 50 for fancy and $1 25@1 50 for standard Mexican limes nominal

Tropical Fruit—Bananas $1@ ... a bunch for Hawaiian and $1 ... 2 ... for Central American pineapples $2@2 50 per dozen

POTATOES ONIONS AND VEGETABLES

Potatoes—River white $1 60@1 ... per ctl Salinas and Lompoc Burbanks $... per ctl Oregon Burbanks $1 90@2 10 per ctl sweet potatoes $3 ... @3 50 per ctl early ... $1 ... all Oregon seed $ 85@1 ... per ctl

Onions—$ ... per ctl for local and $2 ...@ ... for Oregon

Vegetables—Tomatoes Mexican $1 2 @ ... for crates ... $1 50 ... for boxes ... green peppers ... per lb ... for Chile garlic ... per lb cabbage 60@90c per ctl cucumbers $1 ... per dozen cauliflowers 50@ ... per dozen turnips ... per sack carrots ... celery ... crate egg plant 1½@15c per lb ... lettuce $1 50@1 75 per crate rhubarb ... mushrooms ... per lb asparagus 20@ ... per lb

BEANS AND SEEDS

Beans (per ctl)—Bayos $4 ...@ ... 10 small white $3 25@3 ... large white $3 ...@3 50 pink $ 50@3 ... red $5@ ... 50 blackeye $5 ... limas $6 10@6 ... red kidney ... nominal cranberry beans $4@4 2 ... garvanzas $3 2... horse beans nominal Mandarin beans $3 50@3 ... for ... and $ 00@4 ... for speckled ...

Seeds—Brown mustard 3¼c yellow mustard ... flaxseed ...@ ... ½c canary ... alfalfa 18c rape 1@2½c timothy ... hemp 3½@ 3½c millet 2 ... 3¼c per lb

Dried Peas—Green $3.75@4 ... nominal

DRIED FRUITS RAISINS NUTS HONEY

Fruits—Evaporated apples 10@1 c apricots 11@13c fancy Moorparks 13¼@ ... peaches 6@ ¼c fancy ... prunes ... 4½c ... pears 10@13c

Raisins—Layers clusters—6 crown $2 50 ... crown $2 4 crown $1 10 ... 8 crown $ 10 2 crown $1 seeded ... for choice and ¾@6 for fancy Thompson's seedless ... 4 crown 6c, 5 crown ... 2 crown 4c seedless, 4½5c, raisins in sweatbox at Fresno 3c

Nuts—Alameda nonpareils 15c ... NE 11c ... plus ultra 14c peerless 1 c Drakes 11½c languedocs 1 ... hardshell ... @ ... shelled almonds 30@3... walnuts 1... ... for No 1 ... for No 1 s ... 14 ... for No 1 ... standard ... peanuts 4 ... ... Italian chestnuts ... per lb ... California chestnuts 10 ...

Honey—White comb 1 ... 12@1... amber do 10@11c ... white comb 1... extracted 7¼@8c for light amber and 5½@6 ... per lb for amber

Beeswax—2... ½@30c per lb for light ... and ... @ 26c for dark

FLOUR AND FARINACEOUS GOODS

Flour—California family extras $5 0... ... net without discount bakers extras $ 40@ ... 50 superfine $4 50@1 0 Oregon and Washington per bbl $4 00@4 50 for family bakers and patents and $4@4 50 for ... straights patents ... $5 40 do straights $... ... clears $6 60 per bbl

Farinaceous Goods—Buckwheat flour $ ... buckwheat flour self raising $ ... groats $8 corn meal white $... extra cream yellow $3 25 extra ... $3 25 corn flour $... ... hominy $3 ... entire wheat flour $3 ... graham flour $3 ... large $... small $1 ... rye ... pearl barley $1 ... rice flour $... $4 ... rolled wheat $3 ... rye flour meal $1 10 split peas yellow $... extra cream rolled oats 180 lb ... 90 lb sacks $ ... rolled flakes 18 lb ... 00 lb sacks $... rolled wheat ... 100 lb bbls $4 75 ... lb sacks $4 ...

HIDES, TALLOW, WOOL AND HOPS

Hides—Culls and brands sell ... under quotations heavy salted steers 10c light medium, ...c, ... 9¼c, ... hides 8¼c stags, 6½c, salted kip 10c salted veal 10c salted calf, 15c, dry hides 18c, dry salt hides 1... dry kip 17c, dry calf 22c sheepskins shearlings 25@40c each, short wool, 40@70c, medium 70@90c, long wool 90c@$1 25, lambs 20@50c horsehides salt, 3 25@3 ... for large and $1 50@2 for medium, ...@2 for small and 25@ 50c for colts, horsehides, dry, $ ... @2 25 for large and $1 25@ for medium, 50c@$1 for small and 25@50c for colts, goatskins, prime Angoras 75c@$ ... large hair goats, 30@40c medium ... @30c small 5@15c

Tallow—No. 1 rendered 5@6½c No 2 3½@ 4½c grease 2@2½c

Wool—Spring clip San Joaquin year's staple 9@11c do 8 months 7@11c Humboldt and Mendocino 15@17c Nevada 10@ ... per lb

Fall clip—Mountain free 8@11c northern free ... San Joaquin fall and lambs 7@9c do defective and heavy 5@7 per lb

Hops—Crop of 1910 15@12c per lb to growers for crop of 1911 1...@16c per lb

HAY AND FEEDSTUFFS

Both hay and feed stuffs remain unchanged both as to prices and market conditions

Bran—$24@26 per ton

Middlings—$ ...@3... per ton

Shorts—$25@26 per ton

Feedstuffs—Rolled barley $21 0@2... rolled oats for feed, $28@31 mixed feed, $25@26 for average lots linseed oilcake meal 20 tons $40 10 tons $40 50 5 tons $41, smaller lots $41 50 coconut cake or meal at mills $ ... 50 in 20 and 10 and $29 in 5-ton lots, jobbing $30 50 corn meal $35@36 cracked corn, $36@37, alfalfa meal carload lots $23, jobbing $1 ..., red star alfalfa meal $18 in car lots and $1 ... jobbing

Hay—Ordinary wheat, $8@12 choice $12 50 @13 50 wheat and oat $9@11 0 tame oat $8@1 50 volunteer wild oat ... @8, alfalfa $8@1... stock hay $6 50@7 per ton

HORSES AND MULES

The following quotations for horses and mules are furnished by the Butchers and Stock Growers' Journal:

HORSES.

Desirable drafters, 1700 lbs and over ... 275@300

Light drafters, 1500 to 1650 lbs.	225@275
Chunks 1350 to 1500 lbs	200@250
Wagon horses 1250 to 1350 lbs	175@200
Delivery wagon horses 1050 to 1250 .	125@150
Desirable farm mares	135@150
Farm workers	75@100

MULES, MEDIUM TO EXTRA.

907 lbs, 4 to 7 years	$125@150
1000 lbs, 4 to 7 years............	150@175
1100 lbs, 4 to 7 years............	200@225
1200 lbs 4 to 7 years	250@300

Over 7 years old range from $15 to $25 lower horses close to type with age bone conforming

Note—Shippers to this market must have horses close to type with age bone conformation and style to command extreme quotations

Superior Court Calendar

DEPARTMENT ONE.

Hon T W Harris Judge
F N Heaney, Clerk

Monday February 27
30780—Fisher Lumber Co vs Wisehart
... vs Asmussen to take its chances
20354—Bruner vs Gillette et al
32344—Dodge vs Dodge
Tuesday February 28
30780—Fisher Lumber Co vs Wisehart
Fevundas vs Asmussen to take its chances
Wednesday March 1
30623—Oakland Sash and Door Co vs Rissnau
30240—Stewart vs Littlefield to take its chances
Thursday March 2
32047—Lundholm vs Mau inn
33455—Stephenson vs Berkeley Bank Savings to take its chances
Friday March 3
Law and Motion Day
Saturday March 4
32316—Pacheco vs Stigharo 9 30 a m

DEPARTMENT TWO.

Hon W H Waste Judge
P W Wuthe, Clerk

Monday February 27
33805—King vs Pragley trial
0474—In re trust estate of Frank Stoddard for hearing
Tuesday February 28
32084—Bauer Law and Collection Agency vs Jewell
30703—Atlas Brass Works vs Konigsberg, for submission
34174—Ames vs Miller trial
Wednesday March 1
33603—Rued vs Blake trial
Thursday March 2
Ex parte and chamber matters
Friday March 3
Law and Motion Day
Saturday March 4
Ex parte and chamber matters

DEPARTMENT THREE.

Hon John Ellsworth Judge
Geo H Stricker Clerk

Monday February 27
29108—Pacific Coast L and M Co vs Axton et al
343 4—McMannis vs Pesangno
Tuesday February 28
29108—Pacific Coast L and M Co vs Axton et al
26060—Second street Planing Mill vs United Merchants Realty and Improvement Co
Wednesday March 1
29108—Pacific Coast L and M Co vs Axton
23046—Porter vs Ricketts
35099—Pacific Sales Corporation vs Hempstead
30333—Certini vs Certini
Thursday March 2
20082—Sunset Lumber Co vs Sanders
Friday March 3
Law and Motion Day
Saturday March 4
Ex parte and chamber matters

DEPARTMENT FOUR.
(Probate)

Hon E J Brown Judge
A J Woolsey Clerk

Monday February 27
14120—Estate of Mary J McCauley petition of settlement of final account and distribution D K Taylor
14050—Estate of Mary Garvan petition for letters of administration T A Kennedy
11310—Estate of Diana Leavitt petition of settlement of final account and distribution D Kinsell
10634—Estate of Dennis McCarthy account D Kinsell
1490...—Estate of Charles R Blacow petition for letters of administration D Kinsell
1 3...—Estate of ... petition for distribution Reed Black & Reed and J W Pingano
13761—Estate of Eugene G Wood return on sale of personal property L E Phillips
14060—Estate of Henry Meye ... petition of settlement of final account and distribution D M Duffy
1269...—Estate of Elizabeth Wale Parker petition of settlement of final account and distribution F F Nichols
17014—Estate of Ann Halpersen petition to terminate life estate J J Fretas
1...—Estate of Nora O Keefe return on sale of real estate Fitzgerald & Abbott
1 930—Estate of J C Sheldon petition for release of bond
13606—Estate of W H Gamble petition for probate of will and contest Snook & Church

DEPARTMENT FIVE
(Criminal)

Hon Wm S Wells Judge
L A Rudolph Clerk

Monday February 27
4900—People vs Abraham Kaufman motion and sentence 9 30 a m
492—People vs William ... trial
4911—People vs A C Harl ... sentence
4912—People vs A C Holland up to change plea

DEPARTMENT SIX

Hon F B Ogden Judge
W M Manning, Clerk

Monday February 27
34349—Simallis vs Brown et al trial
31434—Koenig vs ... petition change of name
Tuesday February 28
330 0—Citizens Bank Fruitvale vs Williams
Wednesday March 1
... 20—Francis vs Roe et al
29 ...—Brown vs Union National Bank etc
29 58—... et al vs Union National Bank etc
... 59—... vs Union National Bank etc
...—Criss vs Union National Bank etc
9650—Collins vs Union National Bank etc
Thursday March 2
Same cases as on Wednesday
Friday March 3
Law and Motion Day
Saturday March 4
Ex parte and chamber matters

LEGAL

NOTICE OF TIME SET FOR PROVING WILL ETC

In the Superior Court of the County of Alameda State of California

In the matter of the estate of William Edward Dargle deceased

Notice of time set for proving will etc

Notice is hereby given that a petition for the probate of the will together with a codicil thereto of William Edward Dargle deceased and for the issuance to M C Chapman John F Connors and J Clem Arnold of letters testamentary thereon has been filed in this Court and that Wednesday the first day of March A D 1911 at 10 o'clock A M of said day at the Court room of Department No 4 of said Court at the Court House in the City of Oakland in said County of Alameda has been set for the hearing of said petition and proving said will when and where any person interested may appear and contest the same

Dated February 16th 1911
JOHN P COOK Clerk
By W W CRANE Deputy Clerk
FITZGERALD & ABBOTT and EUGENE F TREFETHEN
Attorneys for Petitioners Oakland Bank of Savings Bldg Oakland Cal

NOTICE OF TIME SET FOR PROVING WILL ETC

In the Superior Court of the County of Alameda State of California

In the matter of the estate of Mary R Whitney deceased

Notice of time set for proving will etc

Notice is hereby given that a petition for the probate of the will of Mary R Whitney deceased and for the issuance to Mary R Dolan of letters testamentary thereon has been filed in this Court and that Monday the 6th day of March A D 1911 at 10 o'clock A M of said day at the Courtroom of Department No 4 of said Court at the Court House in the City of Oakland in said County of Alameda has been set for the hearing of said petition and proving said will when and where any person interested may appear and contest the same

Dated February 20th 1911
JOHN P COOK Clerk
By W W CRANE Deputy Clerk
DUDLEY KINSELL
Attorney for Petitioner Oakland Bank of Savings Bldg Oakland Cal

Notice is hereby given that I intend to apply to the State Board of Prison Directors to be paroled from San Quentin Prison according to law
SAMUEL BALISTRIBA.

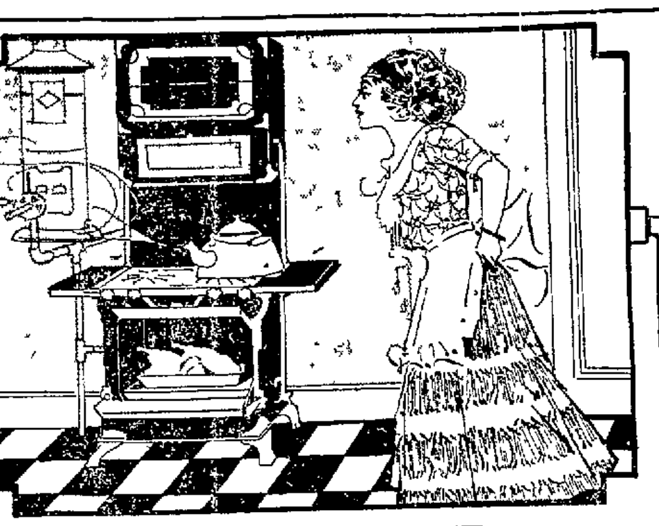

MRS. HOUSEKEEPER COMES HOME LATE

You need not cut short your visit to the matinee or a delightful afternoon call or shopping tour in order to have dinner ready on time Just get things in shape before leaving. When you return just apply a match to the burners of a Gas Range and by the time you have changed from your street or afternoon frock things will be sizzling and boiling to your heart's content.

At Your Service

Oakland Gas, Light and Heat Company

$1 For a Jingle

Write a Jingle, and if it Is Printed in the TRIBUNE You Get One Dollar

Interesting for Young and Old

Write a jingle about an Oakland store, merchant or product Write about a big store or a little store, send it to THE TRIBUNE The Jingles that are published earn one dollar each for the writer Here's an example.

Smith's store is the best in town,
It has gained widespread renown
Everything they sell is best
Buy at Smith's—they'll do the rest

Remember the above verse is just an example Be sure and write about an Oakland store or product Send your answer to the "Jingle Editor," care of THE TRIBUNE If it's printed you get a dollar Try your skill Write plainly on paper 6x9 Use typewriter if convenient Not more than ten lines nor less than four lines Write as many jingles as you like about different stores Each one if printed pays $1

"Jingles" must be mailed and should reach this office not later than March 1.

To Chicago and the East

Take the Electric Lighted San Francisco "Overland Limited" via the Chicago, Union Pacific & North Western Line, leaving San Francisco daily at 10:40 a. m., insuring for yourself a pleasant trip surrounded by ideal home comforts. Less than three days enroute.

The dining car service is that of the superb metropolitan hotel. Buffet-parlor-observation car affords the charm of congenial travel companions, luxurious appointments and perfection of service.

The China and Japan Fast Mail leaves San Francisco daily at 9:00 p. m.

Automatic electric safety signals all the way to Chicago and more than 900 miles of double track.

Information, tickets and sleeping car reservations on application to any ticket agent or to

R. R. Ritchie Gen Agt Pas Dept C & N W Ry 878 Market St, Flood Bldg San Francisco

H V Blasdel Agt Pass Dept U P R R 1122 Broadway Oakland

OL1542

STOCKS IRREGULAR IN WALL STREET

No Trace of Yesterday's Excitement Noted in New York 'Change.

NEW YORK, Feb. 25.—There was no trace of yesterday's excitement at the opening of the stock market today, although stocks were irregular and inclined to heaviness. United States Steel and Reading each lost ⅜ on heavy dealings in the first few minutes, and Southern Pacific, Wabash preferred, Southern Railroad and Amalgamated Copper declined the same. American Agricultural Chemical jumped over 3 points. Canadian Pacific and Virginia-Carolina Chemical 2, American Cotton Oil 1⅝, Minneapolis, St. Paul and Sault Ste Marie 1¼ and United Rubber 1.

The market closed weak. Various specialties were taken hold of and advanced in a substantial manner, but the standard stocks were fed out gradually until the selling movement gathered increased force in the final dealings and showed in some cases substantial fractional losses, with a 1-point loss for New York Central, Missouri Pacific, Southern Pacific and Louisville and Nashville.

Shifting of interest to the obscure and the usual caution exhibited by traders getting out of the market over Sunday was probably the primary motive for selling.

NEW YORK, Feb. 25.—Gibson says: The Interstate Commerce Commission rejecting all proposed advances in freight rates came as a complete surprise to Wall street. Of course it had a very depressing effect on yesterday's market. All the stop-loss orders were caught at the opening and frightened holders made haste to sell in anticipation of a big outpouring of stocks by important holders. This did not occur, but on the other hand shrewd operators were quiet and persistent buyers at the decline. Except as to its immediate market effect the decision is not bearish. The railroads have been allowed to present their cases before a competent and unprejudiced body and have failed to sustain their contentions. It was found that the claims as to the falling off in net earnings because of higher cost of producing the transportation, the loss of credit and all other main contentions were wholly incorrect. In fact the commission shows by statistical exhibits that the railroads are in better position both as to net earnings, dividends and credit than at any time in their history. That is certainly not a genuine bearish factor. I consider this an excellent opportunity to buy good stocks or average present holdings. The buying is good, stocks are firmly held and yesterday's spasm is the natural result of a surprise which is widely misconstrued by the ordinary observer. What has occurred is not a disaster, but a practical demonstration that railroad corporations are making more money than any one believed they were. Think wheat is very near bottom and would buy both wheat and corn at this level. Cotton a purchase on the soft spots for a good turn.

LIVE STOCK MARKET.

CHICAGO, Feb. 25.—Cattle—Receipts, estimated at 200; market, steady; beeves $5.10@6.80; Texas steers, $4.25@5.60; Western steers, $4.60@5.70; stockers and feeders, $3.80@5.80; cows and heifers, $2.60@5.70; calves, $7.50@9.50.

Hogs—Receipts, estimated at 16,000; market, strong at yesterday's average; light, $7.15@7.45; mixed, $6.95@7.35; heavy, $6.85@7.25; rough, $6.85@7.05; good to choice heavy, $7.05@7.25; pigs, $7.35@7.65; bulk of sales, $7.15@7.30.

Sheep—Receipts, estimated at 15,000; market, steady; native, $3.10@4.75; Western, $3.15@4.80; yearlings, $4.75@5.75. Lambs—Native, $5@6.30; Western, $5.25@6.30.

MONEY AND EXCHANGE.

NEW YORK, Feb. 25.—Money on call, nominal.

Time loans, dull; 60 days, 2¾@3 per cent; 90 days, 3 per cent; six months, 3½ per cent.

Prime mercantile paper, 4 to 4½ per cent.

Sterling exchange, steady, with actual business in bankers' bills at $4.8394@4.84 for 60-day bills and at $4.8635 for demand.

Commercial bills, $4.83@4.83½.

Bar silver, 53c.

Mexican dollars, 45c.

Bonds—Government, steady; railroad, irregular.

SAN FRANCISCO STOCK AND BOND EXCHANGE.

J. C. Wilson, Stockbroker.

Morning Session, Saturday, February 25.

MISCELLANEOUS BONDS.

	Bid.	Asked.
American River Elec Co 5s	98½	94½
City Electric Co 5s	91¼	..
Market St C Ry 1st Con 5s	97½	99
Northern Consol of Cal 6s	111	..
Oakland Water Co gtd 5s	93½	..
Pacific Electric Ry Co 5s	103½	104
Peoples Water Co 5s	70⅝	..
S F, Oak & S J Ry 5s	103⅞	..
S P R R of Cal 1st c gtd 5s	110½	..
S P Branch Ry of Cal 6s	125½	..
S V Water Co 4s	91	92
United R R of S F 4s	71¼	..

WATER STOCKS.

Peoples Water Co pfd	47¼	..
Spring Valley Water Co	51	51⅝

GAS AND ELECTRIC STOCKS.

City Electric Co	68½	69

INSURANCE STOCKS.

Fireman's Fund	250	260

BANK STOCKS.

Anglo & L P Nat Bank	153½	155
Union Trust Co	2400	..

SAVINGS BANKS.

German Savings & Loan	2825	2010

POWDER STOCKS.

Giant Con Co	85	85¾

SUGAR STOCKS.

Hawaiian Com & Sugar Co	80⅞	88
Honokaa Sugar Co	12	12¾
Hutchinson Sugar Plant	16¾	..
Makaweli Sugar Co	37½	..
Onomea Sugar Co	37¾	..
Union Sugar Co	70	..

OIL STOCKS.

Associated Oil Co	46½	47
Palmer Oil Co	1.47½	1.50
Sterling Oil & Dev Co	..	1.60

MISCELLANEOUS STOCKS.

California Wine Assn pfd	86	87
Do common	66½	..
Pacific Tel & Tel common	49⅝	51
Philippine Tel & Tel	..	23

MORNING SALES.

25000	Central Cal Traction 5s	93
2000	S P Ref 4s	95
1000	Do 1st gtd 5s	110½
1000	Cal Gas & Elec 5s	99⅞
1000	United R R of S F 4s	71⅜
1000	Do	71½
14000	City Electric 5s	91¼
2000	Peoples Water Co 5s	70½
4000	Oakland Water Co 5s	93⅜
45	Alaska Packers	80
25	Associated Oil Co	47
25	Do	46¾
295	Do	46½
85	California Wine Assn common	68
50	Do	67½
125	Do	67
100	Do	66½
55	Do	66
25	City Electric Co	69
25	Do	68½
10	Giant Powder Co	85
100	Honokaa Sugar Co	12½
125	Hutchinson Sugar Co	16¾
25	Makaweli Sugar Co	37¾
10	Onomea Sugar Co	37¾
15	Spring Valley Water	51⅛

GRAIN AND PRODUCE MARKET.

CHICAGO, Feb. 25.—The quotations today were as follows:

Option.	Open.	High.	Low.	Close.
WHEAT—PER BUSHEL.				
May	$ .89⅜	$ .89⅜	$ .88⅞	$ .88⅞
July	.87½	.87⅝	.87⅜	.87⅜
September	.87	.87	.86⅝	.86⅞
CORN—PER BUSHEL.				
May	.48⅜	.48¼	.47¾	.47⅞
July	.49¼	.49¼	.48¾	.48⅝
September	.50¼	.50¼	.49⅝	.49⅝
OATS—PER BUSHEL.				
May	.31⅜	.31⅜	.31⅛	.31⅛
July	.30⅞	.30⅞	.30⅝	.30⅝
September	.30⅞	.30⅞	.30⅝	.30⅝
PORK—PER BARREL.				
May	17.70	17.70	19.40	17.45
July	16.90	16.90	16.67½	16.67½
LARD—PER 100 LBS.				
May	9.32½	9.32½	9.15	9.15
July	9.27½	9.27½	9.12½	9.12½
September	9.30	9.30	9.15	9.15
SHORT RIBS—PER 100 LBS.				
May	9.57½	9.60	9.40	9.42½
July	9.25	9.25	9.12½	9.12½
September	9.22½	9.22½	9.12½	9.12½

DAILY MOVEMENT OF PRODUCE.

Articles.	Receipts.	Shipments.
Flour, barrels	9,050	26,200
Wheat, bushels	25,200	23,600
Corn, bushels	816,200	287,400
Oats, bushels	253,800	232,100
Rye, bushels	4,000	3,200
Barley, bushels	79,500	21,000

PORTLAND GRAIN MARKET.

PORTLAND, Feb. 25.—Wheat (track prices)—Club, 77@78c; bluestem, 80@81c; red Russian, 76c; valley, 80c; forty-fold, 78@79c.

NEW YORK STOCK LIST

The following quotations of prices of stocks in the New York Stock Exchange are from J. C. Wilson, member of the New York Stock Exchange, with offices in the Mills building, Montgomery and Bush streets, San Francisco:

Sales.	Stocks.	High.	Low.	Bid.	Ask.
......	Am Agriculture	56	52½	54¼	54⅞
......	Do pfd	..	..	100	110
......	Allis-Chalmers	..	..	8¼	8½
200	Do pfd	..	..	30¾	32
2500	Amalg Copper	63¾	63¼	63⅜	63½
2300	Am Beet Sugar	46¾	46⅛	46	46¼
......	Do pfd	..	..	95¾	97½
200	Am Can Co	..	..	9⅝	9½
2300	Do pfd	81½	80¾	80¾	81
900	Am Car & F Co	55	54	54	54⅜
......	Do pfd	..	..	110	118¼
5400	Am Cotton Oil	61⅞	60	61⅛	61⅜
......	Am Hide & L	..	..	4	4½
......	Do pfd	..	..	24	24½
300	Am Ice Securities	21	20½	20½	21
......	Am Linseed	..	..	11	12
......	Do pfd	..	..	30	33
600	Am Locomotive	39¼	37½	37¼	37¾
......	Do pfd	..	..	108	110
2300	Am Smel & R C	77¾	77⅛	77	77⅛
......	Do pfd	..	..	103	105⅜
200	Am Sugar	..	..	118⅞	119¾
......	Do pfd	..	..	116	119
2500	Am Steel Found	..	..	47½	48
500	Am Tel & T Co	144¾	144⅝	144⅝	144⅞
600	Am Woolen	32½	32	32	33¾
......	Do pfd	..	..	94¾	95¾
100	Anaconda	38½	38½	38	38⅜
200	Atlantic C Line	..	..	119	120
6000	A T & Santa Fe	104½	104	104	104⅛
......	Do pfd	..	..	102	102½
......	Bethlehem Steel	31¼	31	31	31½
......	Do pfd	61¼	60½	61	61½
800	Balt & Ohio	103⅜	102⅞	102¾	103
......	Do pfd	..	..	88	89
2100	B R T	77¾	77¼	77½	77¾
3700	Canadian Pacific	215⅛	213⅝	214¼	214½
5900	C & O	83⅝	82¾	83⅛	83¼
......	C & A	..	..	25	34
......	Do pfd	..	..	40	66½
500	C & G W	22½	22	22½	23½
100	Do pfd	44½	44½	44½	44½
800	C & N W	146	146	146	146½
......	Do pfd	..	..	201	210
6400	C M & St P	124½	123⅛	123⅛	123⅜
......	Do pfd	..	..	148	149
100	Central Leather	..	..	30½	31
500	Do pfd	..	..	103½	104
......	Central of N J	285	282	270	290
200	C C C & St L	..	..	61	63
......	Do pfd	..	..	96½	100
100	Colo Fuel & Iron	33¾	33¾	33½	34
......	Do pfd	..	..	110½	125
......	Coly H C & I	..	..	3	..
100	Colo Southern	56¼	56	56	57
......	Do 1st pfd	..	..	75½	78
......	Do 2d pfd	..	..	73½	76¼
2200	Con Gas	142	140¾	140¾	141
......	Corn Products	..	..	13¾	14
......	Do pfd	..	..	77½	79½
......	Del & Hudson	..	..	166½	168
......	D L & W	..	..	525	540
500	D & R G	33¼	32¾	32½	32¾
400	Do pfd	71⅝	71	70¾	71
100	Distill Securities	35⅝	35⅝	35⅝	35½
2400	Erie	30½	29½	29½	29⅝
1300	Do 1st pfd	49¼	48¼	48¾	49
200	Do 2d pfd	36	36	37½	37⅞
300	General Electric	153	152½	152½	154
300	Gt Northern Ore	61	61	60½	61
2900	Gt Northern pfd	126	124¾	125¼	125⅜
......	Illinois Central	..	..	135	135½
500	Interboro-Met	19	18¾	18¾	18⅞
100	Do pfd	52½	52½	52¼	52⅝
800	Internat Harv	117½	116½	117	117¾
......	Do pfd	..	..	121⅞	124
......	Internat Paper	..	..	10½	10¾
......	Do pfd	49¼	48	48½	49½
500	Internat Pump	41	40	40	41
200	Do pfd	87¾	87½	87½	88
......	Iowa Central	..	..	17½	18
......	Do pfd	..	..	31½	32½
600	K C Southern	34⅝	34	34⅛	34½
......	Do pfd	..	..	67	67⅞
900	L & N	144¼	143½	143	144
......	Mackay	..	..	91¾	92½
......	Do pfd	..	..	75⅞	90½
......	Mexican Central	..	..	37¾	38
600	Minn & St L	28¾	28¾	28	28½
......	Do 1st pfd	..	..	45	52
1700	M StP & S S M	142½	142	141	141¾
......	Do pfd	..	..	151½	153
600	M K & Texas	33½	33⅜	32½	33
......	Do pfd	..	..	66¼	67½
700	Missouri Pacific	58	56⅝	56½	56⅝
200	National Lead	55	55	54¾	55
......	Do pfd	..	..	106½	108
......	National Biscuit	..	..	122½	123
1800	Nevada Con	18⅞	18½	18½	18⅞
5800	N Y Central	109	107⅝	107⅝	107¾
100	N Y N H & H	..	..	150⅛	151
700	N Y Ont & W	41½	41¼	41¼	41½
1500	Norfolk & West	105⅛	104½	104½	105½
......	Do pfd	..	..	82	92
800	North American	70¾	70	70⅞	71
4200	Northern Pacific	124	123¾	123½	123⅞
......	Omaha	..	..	135	145
......	Do pfd	..	..	150	150
......	Pacific Coast	..	..	100	108
......	Pacific Mail	..	..	24½	25½
700	Pacific Tel & T	50¼	50	49½	50
......	Do pfd	..	..	90	99½
8100	Penn R R Co	128⅝	128⅜	128⅛	128⅜
800	Peoples Gas	106	105¾	105½	105¾
......	Pittsburg Coal	..	..	19¾	20
......	Do pfd	..	..	69½	71½
600	Pressed Steel Car	33⅝	33	33	33⅜
......	Do pfd	..	..	97	99
200	Ry Steel Spg Co	35	35	33½	34¼
......	Do pfd	..	..	97½	100¼
45800	Reading	155¾	154¾	155	155⅛
......	Do 1st pfd	..	..	88	89
......	Do 2d pfd	..	..	94	98
700	Republic S & I	32⅞	32⅝	32⅝	33
......	Do pfd	..	..	98¼	99¼
900	Rock Island Co	30¼	30	30	30⅛
100	Do pfd	..	..	59	60
......	Sears Roebuck	..	..	180	190
......	Sloss S S & I Co	..	..	51	53
......	StL & SF 1 pfd	..	..	64	67
500	Do 2d pfd	41½	40¾	40½	40¾
......	St L & S W	..	..	31¾	33
100	Do pfd	66⅝	66⅝	66	67
9700	Southern Pacific	116⅜	115⅝	115⅝	115⅞
2300	Southern Ry	27	26½	26⅝	26⅝
400	Do pfd	65	64½	64½	64⅝
1500	Tenn Copper	38¾	37½	38¼	38½
400	Texas Pacific	28½	27¾	28¼	28⅜
......	Third Avenue	..	..	9	10
200	Tol St L & W	22⅞	22⅝	23	23½
300	Do pfd	52½	52¼	52	52¾
100	Twin City R T	..	..	109½	110½
25700	Union Pacific	175¾	175	175	175⅛
300	Un R R of S F	48½	48	47	48
200	Do pfd	74½	74	74	74½
100	U S Cast Iron P	..	..	18	19
100	Do pfd	..	..	59	59⅞
......	U S Realty	..	..	67¾	68¼
4000	U S Rubber	45½	43⅞	44½	45
400	Do 1st pfd	118⅛	112¾	112½	113¼
......	Do 2d pfd	..	..	75½	77½
64400	U S Steel Cor	78¼	77¼	77½	77⅝
800	Do pfd	118⅞	118½	118⅜	118¾
800	Utah Copper	45¼	45	45	45¼
11700	Va-Car Chem Co	69⅞	68	68⅞	69
500	Do pfd	..	..	126	128
200	Wabash	17⅝	17¼	17¼	17⅜
8700	Do pfd	38⅝	37½	37½	37⅝
......	Wells Fargo Ex	..	..	165	172½
100	West Maryland	50	50	50¼	50½
300	Western Union	74¼	73¾	73¾	74
......	Westinghouse	..	..	69	69⅝
......	W & L E	..	..	5½	6
......	Do 1st pfd	..	..	13	16
......	Do 2d pfd	..	..	6½	7½
......	Wisconsin Cen	..	..	62½	64
8100	Lehigh Valley	174⅝	174¼	174½	174⅝
1200	Goldfield Con	6⅞	6¾	..	..

291500—Total shares sold. Bonds, $1,850,000.

BOND LIST.

	Bid.	Ask.		Bid.	Ask.
Atch gn 4s	98¾	99	Wbsh db 4s	70¼	70½
Do cv 4s	107	107¾	West Pac 5s	95	95⅜
B & O 4s	98½	99	Jap 4s	89¾	89½
B R T 4s	83¾	84	Do 1 4½s	94¾	94⅞
Col Ind 5s	78	80	Do 2 4½s	94½	95
US Rlty 5s	89	90	U S reg 2s	101	101⅛
R I col 4s	73⅝	73¾	Do Coup	101	101½
S P ref 4s	95	95½	U S reg 3s	102¾	103½
Do col 4s	91¾	92½	Do Coup	102¾	103½
Do cv 4s	98	98⅜	U S reg 4s	116	116¼
U P 1st 4s	100½	100½	Do Coup	116	116⅝
Do cv 4s	104	104½	Panama 2s	100½	..
U S Stl 5s	105	105¼	Denver 5s	92½	93½
Untd Ry 4s	71	73			

SUMMARY OF THE MARKETS.

NEW YORK, Feb. 25.—Business sentiment is divided over effect of rate decision; bankers generally optimistic. Little likelihood that roads will make any appeal.

New Japanese commercial treaty is ratified by Senate.

Reciprocity agreement again reported to Senate, but with seeming little chance of passage until extra session.

Syndicate of bankers places $50,000,000 Central Pacific 4s in Paris.

Erie makes arrangement for underwriting of its new $12,500,000 note issue.

New York banks gain about $4,500,000 as result of week's currency movement.

Idle cars for fortnight ended February 15 show an increase of nearly 12 per cent.

Puget Sound division of St. Paul declares initial dividend of 2 per cent.

Railroads gained $220,000,000 gross and $4,000,000 net in 1910.

Union Pacific offers to buy balance of stock of St. Joseph and Grand Island.

Twelve industrials declined 1.87; twenty active rails declined 2.16.

COTTON MARKET.

NEW YORK, Feb. 25.—Cotton—Liverpool due 2 points higher on March, May and October and 2½ higher on August. Opened quiet, 1¼ to 2½ higher. Closed quiet at a net decline of 1½ to 1 point; fair business doing in spot cotton at 5 points advance, 7.50d. Sales 10,000, including 9000 American. Total sales include 5000 late yesterday.

The quotations today were as follows:

Option.	Open.	High.	Low.	Close.
February	....	....	....	13.87@13.89
March	13.75	13.90	13.75	13.89@13.90
April	13.83	13.83	13.83	13.90@14.00
May	14.00	14.10	14.00	14.08@14.10
June	....	....	....	14.08@14.10
July	14.00	14.08	14.00	14.08@14.09
August	13.67	13.75	13.67	13.72@13.75
October	12.64	12.70	12.64	12.68@12.69
December	12.53	12.53	12.53	12.58@12.59

Market closed steady; middling uplands, 14.10c.

WHEAT DROPS TO LOWEST POINT

Weakness at Liverpool Shrinks Buying Power to Almost Nothing.

CHICAGO, Feb. 25.—Wheat today went to the lowest point yet reached on the crop. Buying power shrank almost to nothing. One of the reasons was weakness at Liverpool due to expected large shipments destined for the United Kingdom. Cash demand here was still poor, the flour trade poor and the weather nearly ideal. Opening figures were ⅛@¼c to ⅜c down. May started at 89⅜c to 89⅝c, a loss of ⅛@¼ ½c to ⅝c, and fell to 89¼@89⅜c.

Country cash houses were selling corn. Favorable weather gave a pretext. May opened unchanged to ⅛c lower at 48⅛c to 48⅜c, and declined to 48c.

Pit shorts were the only buyers of oats. In consequence the tone of the market was quite easy. May started a shade to ⅛c off at 31⅜c to 31¼c, and dropped to 31⅛c.

Predictions of a heavy run of hogs next week had a bearish effect on provisions. First sales were 2½c to 7½c lower, with May options at $17.70 for pork, $9.22½ for lard and $9.57½ to $9.60 for ribs.

The closing quotations were as follow:

Wheat—May, 88⅞@89c; July, 87⅞@87½c; September, 88⅛c.

Corn—May, 47⅞c; July, 48⅝c; September, 49⅝c.

Oats—May, 31⅛c; July, 30⅜c; September, 30⅝@30⅞c.

Pork—May, $17.45; July, $16.67½@16.70.

Lard—May, $9.15; July, $9.12½; September, $9.15.

Clover—Cash, $10@14.50.

CHICAGO, Feb. 25.—The Inter Ocean says: Wheat bears said last night they regarded the rally after the severe break as only temporary and saw no change in the position of the world's markets; they said they expected to see a demand for wheat develop from time to time as prices decline, but they see no change in the situation to warrant expectations of a permanent upturn. One of the bears said it was well to use caution in making short sales and he preferred waiting for bulges like those of Friday to put out fresh lines. It was the belief of a majority of traders that the rate decision will not be a factor in the grain markets, although some capital was made of the break in stocks during the day. Gossip among the corn bears last night discovered a large reduction in shorts among professionals who had been holding large lines. It was said the Patten short line had been much reduced by daily purchases this week. Traders who have been bullish said they saw no change in the situation and there was not likely to be a big movement for the next few weeks. Bears, however, argued that reserves are large and that even with a reduction in the interior movement there will be enough corn to take care of the demand.

LIVERPOOL, Feb. 24.—Broomhall says: Wheat, ¼d lower, influenced by the disappointing American markets yesterday. Following the opening the undertone was heavy, with realizing and prices further declined ⅜d. Selling at this time was induced by the predictions of larger shipments to the United Kingdom this week and a poor inquiry here for both parcels and cargoes, with a weakening in spot markets and free Australian offers. The decline, however, was checked by less favorable reports from Russia and a fair demand from the continent. At the close the market was easier and ⅜d lower than yesterday. Corn market, quiet and unchanged. Predictions of large American shipments to Liverpool offset the covering of March shorts. Our Russian agent cables that the winter wheat crop in the southwest shows much winter killing, some estimates being that a third has been killed. The weather is very mild. Our Argentine agent cables that further rains have occurred throughout the central provinces. Broomhall cables that an excellent authority in Antwerp reports that the continent has bought 4,000,000 bushels of wheat during the last few days.

MINING STOCKS.

Furnished by Zadig & Co., Stock Brokers, 324 Bush St., S. F.

Morning Session, Saturday, February 25. CLOSING QUOTATIONS.

	Bid.	Ask.		Bid.	Ask.
COMSTOCKS.					
Ophir	1.10	..	Utah	06	..
Mexican	1.57½	1.60	Exchequer	..	10
Gould & Curry	..	13	Bullion	10	..
C Virginia	1.05	1.07½	Seg Belcher	..	08
Savage	15	..	Overman	..	20
Crown Point	..	00	Union	49	49½
Yellow Jacket	..	85	Julia	..	10
Con Imperial	..	05	Caledonia	90	81
Kentuck	..	10	Silver Hill	03	..
Alpha	05	..	Challenge Con	..	11
Belcher	..	00	Occidental	45	..
Confidence	..	45	Andes	00	10
Sierra Nevada	22	23			
TONOPAH.					
Tono of Nev	8.25	..	Belmont	5.95	5.07½
Montana	95	..	North Star	05	06
Tonopah Ex	1.25	..	West End	52	..
MacNamara	15	..	Rescue Cons	09	10
Midway	14	..	Jim Butler	28	..
GOLDFIELD.					
Gold Cons	6.85	6.00	Oro	03	..
Sandstorm	11	..	Atlanta	12	..
Columbia Mt	02	..	Red Top Ex	01	..
Jumbo Ex	86	..	Florence	2.32½	2.35
Booth	05	07	Com Fractio	13	..
Blue Bull	03	..	Great Bend Ex	..	01
Silver Pick	05	..	Kewanas	05	..
Blue Bell	..	02	Cracker Jack	..	01
St Ives	..	10	Red Hills	02	..
C O D	09	..	Yellow Tiger	..	07
Conqueror	..	01	Grandma	..	02
Lone Star	02	03			
BULLFROG.					
Bonnie Clare	01	..	Tramp Cons	03	..
Mayflwr Cons	..	06	Merger Mines	06	..
MANHATTAN.					
Manh Cons	..	04	Mineral Hill	..	02
Manh Dexter	04	05	Pine Nut	..	01
Mustang Manh	..	04	Stray Dog	..	02
OTHER DISTRICTS.					
Nev Hills	2.65	2.57½	Fairvw G B dr	..	03
Pitts S Peak	75	..	Fairvw Hal st	..	03

SALES.

100	Montana	95	100	Florence	2.25
400	Tonopah Ex	1.25	400	Do	2.32½
100	Do	1.25	100	Do	2.35
100	Belmont	5.97½	100	Do	2.32½
200	Merger	6.82½	100	Nev Hills	2.55
100	Do	6.85	100	Do	2.52½
200	Do	6.87½	3000	Red Top Ex	01
200	Do	6.85	1000	C O D	10
2000	Jumbo Ex	36	6500	Dexter	04

SAN FRANCISCO STOCK EXCHANGE—OIL.

Morning Session, Saturday, February 25. CLOSING QUOTATIONS.

	Bid.	Ask		Bid.	Ask.
Alma	..	26	Monte Cristo	2.15	2.25
Amal Oil	86.00	..	New Midway	18	..
Amy	..	95	New Pa Pet	30	..
Assoc Oil	47.00	..	Occidental	15	..
Do Bds 5s	..	90.75	Pac States Pt	28	30
Bay City	45	..	Paraffine	..	90
Blue Moon	..	02	Palmer	1.47	1.50
Brookshire	1.20	..	Palmer Union	50	..
Cal Seabrd	..	25	Peerless	..	3.50
Caribou	1.45	1.47	Piedmont	..	15
Claremont	..	1.45	Pinal	3.25	..
Coal Mhwk	..	90	Permier	64	70
Coal Natl	..	20	Record	5.75	..
Cons Midway	18	17	Republic	52	.58
Cresceus	40	50	Sauer Dough	..	90
Del Rey	12	..	Silver Tip	1.20	..
De Luxe	1.07	..	S W & B	25	..
Empire	1.45	1.75	Sterling	1.85	1.40
Enos	60	..	Sun Manarch	51	1.00
Fulton	..	1.25	Turner	1.30	..
Ill Crude	19	..	United Oil	75	80
Junction	27	..	Wolverine	40	..
Lucile	..	10.00	W K Oil Co	2.60	2.65
Maricopa Ntl	..	25	Yellowstone	..	25
Maricopa 36	1.80	2.00	Storage ct s	84	..
McKittrick	15	..			

SALES.

50	Amalg Oil	37.50	400	Palmer	1.47½
500	Caribou	1.45	200	Do	1.47½
200	Monte Cristo	2.20	1000	Republic, Ss	52
300	Sterling	1.85	800	Do	52

BUTTER, EGGS, CHEESE.

SAN FRANCISCO, Feb. 25.—Butter—Fancy creamery, 25c; seconds, 23c; fancy dairy, 22½c.

Eggs—Store, 19c; fancy ranch, 19½c.

Cheese—New, 12½@15c; Young Americas, 13@16c.

CHICAGO, Feb. 25.—Butter—Steady; creameries, 17@20½c; dairies, 16@22c.

Eggs—Receipts, 9269 cases; steady at mark (cases included), 12@14c; first, 16c; prime firsts, 17c.

Cheese—Steady; Daisies, 13½@14c; Twins, 14½@15c; Young Americas, 14½@15c; Long Horns, 14½@15c.

NEW YORK, Feb. 25.—Butter—Easy; creamery held specials, 21½@22½c; extras, 20@21c; firsts, 15@19c; seconds, 17@17½c.

Eggs—Weak; Western gathered white, 21@25c.

Cheese—Steady; unchanged.

COPPER MARKET.

NEW YORK, Feb. 25.—The metal markets were dull and practically nominal in the absence of exchanges.

Copper—Lake, 12.62½@12.87½c; electro, 12.37½@12.62½c; casting, 12@12.25c.

Tin—Weak, 43@44c.

Lead—Quiet, 4.40@4.50c.

Smelter—Quiet, 5.55@5.60c.

Antimony—Cook Sons, 9c asked.

Iron—Unchanged.

Private Wire—Chicago, New York. Western Union Code.

J. C. WILSON

MEMBER NEW YORK STOCK EXCHANGE CHICAGO BOARD OF TRADE THE STOCK AND BOND EXCHANGE, SAN FRANCISCO.

Main office, Mills Bldg., San Francisco. Branch offices—Palace Hotel (main corridor), San Francisco. Hotel Alexandria, Los Angeles. Hotel Del Coronado.

Correspondents—Harris, Winthrop & Co., 25 Pine st., New York, 3 The Rookery, Chicago.

AUTOMOBILES

Auto For Sale—Bargain

1910 "ELMORE," perfect condition; just repainted and not used since; absolutely guaranteed; fully equipped; always kept in private garage; reason for selling is desire to purchase larger "Elmore" car. Address Box 6152, Tribune.

BARGAINS.

FOR SALE, CHEAP, 4-passenger Toledo, $600, and 4-passenger Rambler, $150. 188 12th st.

CADALIC, 30, 3-passenger, like new, at a bargain. F. R. Fageol, 37th and Telegraph ave., Oakland.

COLUMBUS Coupe, only run 700 miles, 1910 model. 2254 Santa Clara ave., Alameda.

FOR SALE!

Five-passenger automobile, in excellent condition; being used every day; has top, wind shield, speedometer, tire trans, extra tube and casing, combined Presto light and electric light; full set of tools; splendid, large headlights; latest improved noisemaker; owner must have money or lose his home; price $665. Address Kiel & Evans Co., 4th and Franklin sts., Oakland.

FOR SALE—A bargain, 5-passenger Franklin touring car, $350; also Reo runabout, $250. Box 8987, Tribune, Berkeley.

FOR bargains in secondhand automobiles call at the Reliable Auto Repair Co., 140-2 Twelfth st., Oakland, Cal.

MAXWELL runabout, A1 condition; glass front, top, 4 new tires, 4 extra inner tubes; $300. Phone Piedmont 4675.

NEW, standard-make electric Stanhope; must be sold to satisfy bank mortgage. W. D. Vance, 1760 Telegraph ave.; phone Piedmont 203.

NEW late model Everett auto, 30; cheap for cash. Phone after 6 p. m., Alameda 1177.

SIX-CYLINDER 7-passenger Winton, fine condition, cheap. F. A. Fageol, 37th and Telegraph ave.

WANTED—Electric coupe, second-hand; must be in fine condition; cash paid. Address Box 9035, Tribune.

$500—Lot in Elmhurst, near cars; will trade for 4-cylinder automobile. Box B-139, Tribune.

12 H. P. CADALLIC, in first-class condition, for sale cheap. 1362 West st.

MOTORCYCLES

ALL standard makes of bicycles—Tribune, Cleveland, Reading, Columbus, Argonaut, etc.—with coaster-brakes, $22.50 up, terms or cash. C. F. Salononson, 1057 Franklin, near 12th.

FOR SALE—1910 Excelsior motorcycle; little used; special equipment; price $160. 1054 16th st., cor. Linden.

HARLEY-DAVIDSON and MERKEL motorcycles, 1911's, arrived; snap second-hand machine, Reading-Standard, fine condition, $85. Geo. A. Faulkner, 351 12th st., Oakland. Watch this space for bargains second-hand motorcycles.

INDIAN, 1911, arrived; second-hand motorcycles cheap. Rose, 321 San Pablo.

HORSES AND VEHICLES

AUCTION SALE—Tuesday, Feb. 28, 11 a. m., 227 8th st.; 10 mares, 14 horses, suitable country; 5 drivers, 2 double harnesses, 2 buggies and harness; highest bidder; no reserve; rain or shine; outside stock sold. Odell & Flesher.

A FARM team, weight 2500; horse, wagon and harness, $200. 1336 High st., Fruitvale.

CUT RATES for hacks and livery; special care and best feed for board. 370 11th st., Dashaway Stables.

EAST OAKLAND Riding School—Riding lessons, careful instruction. 1081 5th ave.; phones Merritt 1107, B 1644.

FOR SALE!

A very fine, well-broke pony, pony surrey and harness, there is no better outfit in the State; owners leaving State. Address Kiel & Evans Co., 4th and Franklin Sts., Oakland

FOR SALE at a sacrifice, one team of horses weighing 1100 lbs., two sets of double harness in good order, one express wagon, one single coal wagon. For particulars see F. Widing, 3634 Pearl st., off Redwood road, Fruitvale.

FOR SALE—Two horses, two express wagons with tops, one buggy, harnesses, etc.; good reason for selling. 487 39th st.; phone Piedmont 1840.

FOR SALE—Eight head of heavy horses, also two trucks and three wagons. See H. E. Kent, Peoples Express Co., 412-413 9th st., Oakland.

FOR SALE—Good saddle horses, 2 general-purpose horses, 1 pony. 1081 5th ave.; phones Merritt 1107, B 1644.

FOR SALE, reasonable, 10 head of all-purpose horses and mares. 364 Broadway; phone Oakland 3702.

FOR SALE—Horse (800 lbs., wagon and harness, at a bargain. Kentucky stable, 23d and Grove sts.

FOR SALE—Match team, black mares, 5 and 6 years old, weight 1100 lbs. 227 8th st.

GOOD top delivery wagon; laundry or grocery. 290 9th st.

GENTLE MARE for sale, cheap. Phone Piedmont 3396.

HORSES and rigs for hire, day, week or month. 1320 San Pablo; Oakland 3420.

THREE work horses, sand wagon, double harness; cheap. 3847 Boulevard, near 41st ave., Fruitvale.

1000-LB. HORSE, cheap; pair horses, 2000 lbs., business and road buggy; all kinds harness. 370 11th st., Dashaway stables.

PATENTS

CARLOS P. GRIFFIN, patents, late examiner U. S. Patent Office, 704 Pacific bldg., S. F.; phone Kearny 4815.

OSTRICH FEATHERS.

OSTRICH feathers dyed, cleaned, curled. Mme. Romain, Sacramento Ostrich Feather Wks. 1309 Clay; Oakland 2193.

TAILORS

EASTERN TAILORING CO.—Best men tailors in Oakland. 312 Telegraph ave.

DIAMONDS WANTED.

HIGHEST prices paid for diamonds and old gold. M. J. Schoenfeld, 1099 Bdwy.

SAN FRANCISCO GRAIN MARKET

SAN FRANCISCO, Feb. 25.—Wheat—Easy, no trading; cash, $1.32½@1.37½.

Barley—Steady; December, $1.12; May, $1.18; cash, $1.12½@1.13¾.

Corn—Easy; Western State yellow, $1.24.

MONEY TO LOAN ON REAL ESTATE

Barrels of Money

I am prepared to make real estate loans in Oakland, Berkeley, Alameda or Fruitvale quickly at low rates of interest. When you want a loan at a low rate, ring me up or drop in and see me.

Geo. W. Austin

A. V. LONG, MGR. LOAN DEPT. 1018 Broadway, near 11th Street. Telephones—Oakland 4042; Home A-3132.

LOANS ON REAL ESTATE —ANY AMOUNT— PROMPTLY.

E. H. LOHMANN

201 Union Savings Bank Building. Phones O 1848, Home A-4318.

Real Estate Loans

EXCLUSIVELY—ANY AMOUNT. JOHNSON & MOOD, ROOM 8, MACDONOUGH BLDG. Phones Oakland 265, Home A-3765.

LOANS ON REAL ESTATE—ANY AMOUNT— AT REASONABLE INTEREST.

F. A. WILL, 969 Broadway, Cor. Tenth.

LOANS—Building and flat; any amount; 6% and 7%. Henry N. tum-Suden, 476 10th; phone Oakland 4478.

PRIVATE party has $2000 or less to loan on realty; existing mortgages bought, lots subject to contract bought. Box 6148, Tribune.

REAL ESTATE loans, 6% to 7%, made quickly. See A. N. Macdonald 217-218 Bacon Bldg.; A 3546, Oakland 5942.

$250 to $50,000 on real estate or building loans, 6% to 7% interest.

Koenig & Kroll

873 Broadway, SE. corner 8th st.

LOANS ON REAL ESTATE, FLAT, INSTALLMENT OR BUILDING LOANS; NO DELAY. E. S. THORNE, 460 13TH ST., ROOM 12; PHONE OAKLAND 6196.

WE loan money on real estate at 6 and 7 per cent; any amount. F. F. Porter, 1114 Broadway.

$100 TO $100,000; first, second mortgages; any proposition. DU RAY SMITH, 1015 Broadway.

MONEY WANTED—REAL ESTATE

HAVE equity in good building lot in very desirable building district and want party to make loan to clear lot and erect cottage, to be repaid in monthly or annual installments. Box 6119, Tribune.

$6000—First mortgage 1360 acres land Napa county, 1 year, 7 per cent net; security several times loan. R. J. Hough, attorney, 515 Central Bank building.

MONEY TO LOAN

We Will Lend You From $10 to $200

on furniture, pianos, horses, vehicles, etc. Security remains in your possession. No publicity, strictly private, without inquiries of friends or employer. Money often advanced an hour after application. No advance charges deducted. Easy monthly or weekly payments to suit your convenience. We show exact cost of a loan at lowest rates; no unforseen charges. Our method—quickest service, courteous treatment; no deception. Call, write or phone

HOUSEHOLD LOAN COMPANY

ROOMS 518 AND 519, FIFTH FLOOR, FIRST NATIONAL BANK BUILDING, Broadway, San Pablo and 14th. Phones Oakland 6980 or Home A-3580.

MONEY WANTED.

PRIVATE party wants $3500 on 1st mtg.; sound R. E. security. Box 9069, Tribune.

WANTED—$1850 installment building loan on choice Fruitvale property Box 6140, Tribune.

WANT $2500 on my home, 7%; best of security. Box 9070, Tribune.

WILL discount conservative 1st mortg. of $2500, 7%, 3 years. Box 9082, Tribune.

ATTORNEYS-AT-LAW.

A— PHILIP M. WALSH, Attorney-at-Law, rooms 501-502, the Oakland Bank of Savings Bldg., 12th and Broadway, Oakland, Cal.; office phone Oakland 3032; residence phone Piedmont 3016.

B. H. GRIFFINS, Attorney-at-Law, U. S. Bank Bldg., Oakland; phone Oak. 651.

A. L. FRICK, Attorney-at-Law, Bacon Bldg.; phone Oakland 9206.

A. A. MOORE, Attorney-at-Law, 15 2d st., San Francisco.

BEN F. WOOLNER, Attorney and Counselor-at-Law and Notary Public, First National Bank Bldg.; phone Oakland 29.

CLINTON G. DODGE, room 806, Oakland Bank of Savings Bldg.

DUDLEY KINSELL, Attorney-at-Law, Oakland Bank of Savings Bldg.; phone Oakland 1534.

EDWARD R. ELIASSEN, Attorney-at-Law, rooms 1113 and 1115, Union Savings Bank Bldg., Oakland, Cal.; phones Oakland 1669.

FREDERICK E. WHITNEY, Attorney-at-Law, 957 Broadway, room 17 and 19; phone Oakland 4873.

GEO. F. WITTER, Attorney-at-Law, 522, Central Bank Bldg.; Oakland 3074

GEO. DeGOLIA, Oakland Bank of Savings Bldg., room 613; phone Oakland 38.

GEO. W. REED, Attorney, Union Savings Bank Bldg.; phone Oakland 651.

HARRY W. PULCIFER, Attorney-at-law, Union Savings Bank Bldg.; phone Oakland 1669.

P. M. BRUNER, lawyer, 827 Broadway, on the ground floor.

HARRY C. SCHROEDER, U. S. and foreign patents, 415-16 First National Bank, Oakland; phone Oakland 2751.

JOHNSON & SHAW, law office, 915 Union Savings Bank Bldg.; phone Oakland 3402.

STANLEY MOORE, Attorney-at-Law, Balboa Bldg., San Francisco.

L. S. CLARK, Attorney-at-Law, 851 Jackson st. Consultation free; open evenings.

MELVIN C. CHAPMAN, Attorney-at-Law, Oakland Bank of Savings Bldg.; phone Oakland 836.

PROMPT attention given all legal cases; collecting promptly handled; open every evening. Jno. J. Rice, 918 Broadway.

PERCY C. BLACK, Attorney (Reed, Black & Reed), Union Savings Bank Bldg.; phone Oakland 651.

R. W. KING, Attorney-at-Law, formerly Examiner Bldg., now room 761 (7th floor), Pacific Bldg., 4th and Market, San Francisco. General practice court and office; no fee for consultation or in advance; moderate charges.

DETECTIVE AGENCIES

PACIFIC DETECTIVE AGENCY—Services of all kinds at any hour. 1115 Broadway; phones Oakland 1244, A 3065.

STENOGRAPHERS

ANNE E. MARTIN, PUBLIC STENOGRAPHER — NOTARY PUBLIC. Room 47, 969 Broadway.

EXPERIENCED, skillful work is necessary in stenography and the drawing of legal papers of all kinds; expert notary; lowest rates. Opposite Hall of Records back of Harbor Bank. 436 5th st.

WANTED—OLD GOLD

HIGHEST prices paid for diamonds and old gold. M. J. Schoenfeld, 1099 Bdwy.

NOTARY PUBLIC

AA—V. D. STUART, notary public; money to loan. Tribune office, 8th and Franklin; phone Oakland 528.

EXPERT notary, 436 5th st., back of Harbor Bank; stenographer; legal work.

GRADUATE MASSEUR

ALBERT TRUEB.—European - trained masseur. Refers to Dr. Crowley, Dr. Buetau and Dr. Hamlin. Phone Oakland 6734. Gives treatment at your home.

DRESSMAKERS

MRS. TAYLOR—Ladies' waists, exclusively. California Hotel, Shattuck and University aves., Berkeley; phone Berkeley 3781.

MONEY TO LOAN

SALARY AND FURNITURE LOANS

OUR SALARY LOAN DEPT. MAKES LOANS TO SALARIED PEOPLE IN DOUBLE-QUICK TIME AND UNBEKNOWN TO EMPLOYER, IN AMOUNTS FROM $10 TO $50. SEE US AND BE CONVINCED.

OUR FURNITURE LOAN DEPT. MAKES LOANS FROM $25 TO $500 ON FURNITURE, PIANOS, HORSES, VEHICLES, LIVE STOCK, ETC.

TERMS.

Borrow, repay, in monthly payments for

$ 20—2, 3 or 4 months.

$ 50—3, 4 or 5 months.

$100—5, 7, 9 or 12 months.

Other amounts in proportion.

PACIFIC LOAN CO.

R. E. CRUZAN, Mgr., Room 306, Bacon Building, 12th and Washington sts. Phone Oakland 4609.

Loans on Furniture PIANOS, ETC.

made same day as applied for; all business strictly confidential and rates are absolutely the lowest in the city. Pay a small monthly interest or in small payments just as you wish.

Keystone Brokerage Co.

460 13th st., room 12; phone Oakland 6196.

BARNEY'S LOAN OFFICE, formerly 860 Broadway, removed to new location, 963 Broadway, where he will be pleased to renew old and new acquaintances.

LOANS ON FURNITURE

PIANOS, AUTOMOBILES, LIVE STOCK, BILLIARD HALLS, BARBER SHOPS, NOTES, ETC.; LOWEST RATES; STRICTLY CONFIDENTIAL.

SECURITY LOAN CO.

ROOM 25, MACDONOUGH BUILDING. Phones Oakland 1608, Home A-1354.

OUR RATES

For quick loans on furniture, pianos, horses, wagons, etc.:

ON $ 20 PAY $ .75

ON $ 50 PAY $1.75

ON $100 PAY $2.95

These payments include principal and interest; no other charges; everything private.

German-American Loan Company

229 First National Bank Bldg. 14th and Broadway, second floor. Phones A 5102; Oakland 2617.

DON'T borrow on salary until you see me. F. A. Newton, 613 Union Savings Bldg.

BEST TERMS, LOWEST RATES, ON **Furniture, Pianos, Etc.** FLAT OR INSTALLMENT LOANS.

Vinson Brokerage Co.

ROOMS 217-218, BACON BLDG. Phones OAKLAND 5942; HOME A-3546.

LOANS at legal interest on furniture, etc.; don't pay more. Oakland Loan & T. Co., room 25, 1003½ Broadway; established 12 yrs.; phone Oakland 2415.

MONEY advanced salaried people permanently emp.; low rates, easy terms. D. D. Drake, 14 Playter Bldg., Bdwy., Oak.; rooms 201-2, 948 Market st., S. F.

$$$

Street Car Employes, Rail Road Employes, all Salaried Employes, can obtain Loans in strictest confidence at OAKLAND DISCOUNT CO., 1068 Broadway, Room 24.

$$$

AT California's largest pawnbrokers, liberal loans on diamonds, jewelry, sealskins, furs, etc.; bank rates; ladies' private office; fire and burglar proof vaults on the premises. CALIFORNIA LOAN OFFICE, 927 Broadway, cor. 9th, Oakland.

MONEY loaned salaried people, women keeping house and others, upon their own names, without security; cheapest rates, easiest payments; offices in 60 principal cities; save yourself money by getting our terms first. "Tolman's," 460 12th st., room 9, Oakland; Phelan Bldg., room 949, San Francisco.

MONEY loaned on furniture without removal; easy payments; lowest interest; strictly confidential; salary loans a specialty. F. M. Tibbey, 1123 Union st., Alameda.

BIRTHS, MARRIAGES AND DEATHS

MARRIAGE LICENSES.

The following marriage licenses have been issued:

BICHO-ABREN—Antone J. Bicho, 27, Colusa, and Mary G. Abren, 21, Oakland.

OLIVER-CULVER—William H. Oliver, 26, and Minnie W. Culver, 26, both of Oakland.

ROBERTS-STAMER—Arthur H. Roberts, 23, Oakland, and Amelia C. Stamer, 21, San Francisco.

VERNON-NICKLES—Fadins M. Vernon, 65, and Anna B. Nickles, 61, both of Alameda.

WARD-ROSE—Harry Ward, 23, and Helen Rose, 17, both of Oakland.

DIVORCE SUITS FILED

RATTO—Amelia vs. Peter Ratto; extreme cruelty.

BIRTHS

DAVIS—In this city, February 21, 1911, to the wife of W. E. Davis, a daughter.

HEALEY—In this city, February 23, 1911, to the wife of J. J. Healey, a son.

HUBER—In this city, February 4, 1911, to the wife of W. J. Huber, a son.

KOKORES—In this city, February 21, 1911, to the wife of G. Kokores, a daughter.

LAINLAND—In this city, February 14, 1911, to the wife of J. G. Lainland, a son.

ROGERS—In this city, February 10, 1911, to the wife of F. B. Rogers, a son.

SUEY—In this city, February 22, 1911, to the wife of Lew Suey, a son.

BOARD OF HEALTH REPORT

The following death certificates have been filed at the Health Office:

Name	Age.	Date.	Cause.
Greize, Charles	62	Feb. 22	Ch. nephritis
Dhong, May	2m	Feb. 22	Br. pneumonia
Swss, Bridget	75	Feb. 23	Cancer stomach
Gonzales, Manuel	—	Feb. 23	Still born
Beane, Eben J.	79	Feb. 23	Senility
Larson, Allen N.	24	Feb. 24	Gangrene of bowels

DEATHS

BEANE—In this city, February 23, 1911, Colonel E. J. Beane of Los Angeles, a native of Bangor, Me., aged 79 years 5 months and 23 days.

CHAPLIN—In this city, February 24, 1911, Moses A. Chaplin, beloved father of Guy C. Chaplin, a native of Berkshire, Vt., aged 82 years 1 month and 4 days.

COBB—In Berkeley, February 24, 1911, Walter Cobb, a native of Massachusetts, aged 85 years 2 months and 14 days.

Friends are respectfully invited to attend the funeral Monday, February 27, at 10 o'clock a. m., from the chapel of the Oakland Crematory, Howe and Mather streets. Remains at the parlors of Bessie J. Wood Company, 1511 Broadway, near Twentieth street.

FOULSHAM—In this city, February 24, 1911, Ida O. Foulsham, beloved daughter of Annie C. Foulsham, a native of London, Ontario, aged 16 years 11 months and 24 days.

LARSON—In this city, February 24, 1911, Olive Milburn Larson, dearly beloved wife of Carl A. Larson, loving mother of Shirley Larson, beloved daughter of Mrs. Mable A. Clarke and the late Fred W. Clarke and loving sister of Clay B. and Mable C. Clarke, a native of San Francisco, Cal., aged 24 years and 24 days.

Friends and acquaintances are respectfully invited to attend the funeral Monday, February 27, at 1 o'clock p. m., from the family residence, 1443 Thirty-ninth avenue, Fruitvale. Interment, Evergreen Cemetery, private.

MacCRELLISH—In Alameda, at her late residence, 2101 Clinton avenue, Mary T., widow of the late Frederick MacCrellish, sister of Mrs. William A. Woodward and aunt of Thomas P. Woodward and Mrs. W. P. Edwardes, aged 82 years and 7 months.

MADISON—In Hayward, February 24, 1911, Captain Bennee Hanson Madison, a native of Denmark, aged 77 years.

ROOT—In San Francisco, February 24, 1911, John W. Root, beloved brother of Maria Rowley of East Orange, N. J., and the late Alfred W. Root of Oakland and uncle of Mrs. A. Leslie Root of Oakland, a native of New York, aged 79 years. A member of Yerba Buena Lodge, No. 15, I. O. O. F.

Friends and acquaintances are respectfully invited to attend the funeral tomorrow (Sunday), at 1:30 o'clock p. m., from his late residence, 700 Fell street, San Francisco. Interment private.

RUPP—In Fruitvale, February 25, 1911, Phillip Daniel Rupp, beloved husband of Annie C. Rupp and loving father of Lizzie, Harry, Celia, John, Willie, Hazel and Annie Rupp, a native of New Jersey, aged 49 years 2 months and 17 days.

STAFFORD—In this city, February 24, 1911, Cecelia, beloved wife of William Stafford and loving mother of George W. Stafford and Mrs. Kate Carson and Mrs. Susan Gordon, a native of Ireland, aged 60 years 11 months and 24 days.

Gill's Floral Depot

The Largest Assortment of Funeral Designs in Oakland; made on the shortest notice.

COR. 21st AND TELEGRAPH AVE. Phone Oakland 8266.

Sunset View Cemetery

NORTH BERKELEY

now open. Development work has advanced sufficiently for the public to see and realize the importance and beauty of Sunset View Cemetery, located as it is on the gentle western slope of the North Berkeley Hills.

Oakland and Emeryville people may reach this cemetery direct by San Pablo ave. County Line cars; Berkeleyans by transfer to San Pablo ave. by Line cars at Dwight way or University ave., thence by free carriage to the cemetery.

Telephone Berkeley 5466.

GEORGE R. FLETCHER, Superintendent.

JULIUS S. GODEAU,

INDEPENDENT OF THE TRUST

For $75 will furnish Hearse, 2 Carriages, Embalming, Shroud and Cloth-Covered Casket. Caskets at $35, as good as sold by Trust Undertakers for $65; Caskets at $50, as good as sold by Trust Undertakers for $90; Caskets at $100, as good as sold by Trust Undertakers for $150. 41 Van Ness Ave.; Market 711. 305 Montgomery Ave.; Home M3106. 1305 Franklin St., Oakland. Auto Ambulance and Carriages for Hire, Autos at Same Price.

TOO LATE TO CLASSIFY

AA CONCESSIONS of all kinds at Oakland Motordome. Concessions to be sold for full season. Apply Monday at Oakland Motordome Co., 277 12th St., Oakland.

578 12TH ST., cor. Jefferson—Two connecting rooms, with running water, suitable for offices; also single rooms; reasonable rent.

OAKLAND TRIBUNE, Oakland's greatest evening newspaper, assures its advertisers that the circulation of this paper reaches every day over 200,000 readers.

Classified Business Directory

This directory embraces a classified list of trades and professions arranged alphabetically for ready reference.

LOCKSMITHS.

FOR door-openers and keys—Key Works, 861 Clay st.; phones Oakland 6717, A 2574; lawn mowers sharpened and repaired.

DRESSMAKERS.

MARIE ROMELL—Ladies' tailor-made suits, latest styles; Parisian modes. 320C Telegraph ave.; phone Oak. 7284.

ROOMS FOR MEN, NEW Y. M. C. A. BUILDING, 21st and Telegraph—A few choice front rooms left; all modern conveniences; steam heat, hot and cold water, phone, etc.; call and see them.

FASHIONABLE dressmaker and designer; evening gowns; dresses made over like new; reasonable. 678 24th st.

SAN FRANCISCO prices on job printing, bindery and photo engraving discounted from 10% to 20%. Call up Oakland 528 for estimator of Oakland Tribune.

SCIENTIFIC HORSESHOEING.

SOHST'S MODERN HORSESHOEING SHOP, 8th-Franklin sts.—Specialist on hoof diseases, interfering; called for and delivered. Oakland 887, Home A-5764.

CARPENTER, builder and jobber; first-class inside finisher; by day or contract. A. T. Palmer, 1371 17th st.; phone A 3233.

Free Medical Dispensary

Arcade Drug Co., 599 San Pablo, cor. 20th.

INTERIOR DECORATIONS.

DONOVAN & SKUCE.

Painting, furniture polishing, paperhanging. 2544 Ashby; phone Berkeley 5529.

DRAYAGE AND STORAGE.

JAS. HENNEBERRY does all kinds of draying. Office, 428 6th st.; phones Oakland 564, A 1564; res. Oak. 4080, A 2746.

HAIR GOODS.

Charles Hoffman & Co.

Importers of human hair, manufacturers of wigs and all kinds of hair goods.

222 San Pablo Ave.

PHONE OAKLAND 5806.

ORNAMENTAL hair work, switches, cluster curls and puffs, wigs, toupees and all hair goods made to order. Wm. Accurath, expert wig-maker, 969 Broadway, room 49; phone Oakland 1442.

FURNITURE DEALERS.

Save $15 on a $50 roll-top office desk at H. Schellhaas', 408 11th st., at Franklin, Oakland.

LAUNDRIES.

CHINESE laundry, Yut Lee, prop., 711 San Pablo ave.; phone Pekin 46.

Oakland Tribune

Member American Newspaper Publishers' Association.

Exclusive Complete Associated Press Service for Greater Oakland.

W. E. DARGIE,
President.
JOHN F. CONNERS,
Managing Editor.
J. CLEM ARNOLD,
Business Manager.

Every evening and morning. Morning TRIBUNE (six days a week), 50c per month.
Evening TRIBUNE and Sunday TRIBUNE, 65c a month by carrier. One year, $7.80. Single copy, 5c.

Entered at Oakland Postoffice as second class matter.
Sample copies free on application.
Publication Office, TRIBUNE building, corner of Eighth and Franklin street. Telephone Oakland 528.
Home Phones — Advertising Department, A-2151; Subscription Department, A-2153; Editorial Department, A-2157; City Editor, A-2155.
Branch Office, 1058 Broadway; phone Oakland 767.
San Francisco Office, 714 Market St., opposite Call; phone Kearny 5810.
Berkeley Office, 2153 Shattuck ave.; phone Berkeley 180.
Alameda Office, Schneider's Stationery Store, corner Park street and Santa Clara avenue; phone Alameda 558
Fruitvale Office, Dawson's Drug Store, Fruitvale avenue and East Fourteenth street; phone Merritt 77.
Melrose Branch Office, Eagle Drug Store, corner Forty-seventh avenue and East Fourteenth street; phone Merritt 58.
Fitchburg Branch—Callen's Drug Store, East Fourteenth and George streets; phone Merritt 580.
Elmhurst Branch, E. W. Eckhardt, druggist, East Fourteenth street and Bay View avenue; phone Elmhurst 74.
Richmond Branch, Edwin Pascoe, 921 McDonald ave.; Phone Richmond 2581.
San Jose Agency, 26 North Second street; phone Main 1479
Manager Foreign Advertising, Williams & Lawrence, New York—Brunswick building, Fifth avenue and Twenty-sixth street; Chicago — Marquette building, Will T. Cramer representative.
A file of THE TRIBUNE can be secured at the office of Messrs. E and J. Hardy & Co., 30-31-32 Fleet street, London. News, subscriptions and advertisements received here.

TO SUBSCRIBERS.
Subscribers failing to receive their paper within a reasonable hour after publication will please report the same to THE TRIBUNE Office by telephone, and a special messenger will be dispatched with a copy of THE TRIBUNE at once.
Manuscripts or photographs submitted to the editorial department for consideration must have stamps enclosed to ensure the return of same if not accepted.

MORNING TRIBUNE.
Entered as second class matter February 21, 1908, at the Postoffice at Oakland, Cal., under act of Congress March 8, 1879

LOST AND FOUND

FOUND—Cocker spaniel. City Corporation Yard, 9th and Fallon; D Corrigan

LOST—San Francisco to Alameda, returning from Oakland, gold star, diamond center, links attached; inscription "Minna Simon, California, Rebecca Lodge." Return to 1 Simon, 133 Fremont st., San Francisco.

LOST—In Oakland, on way to pier, lady's black velvet bag lined in yellow, containing $10 in coin, which finder can have; reward. Return to 1357 Webster st.; phone Oakland 5338.

LOST—Feb. 23, a hundred ft. steel tape, bet. Broadway and Merrill ave., Fruitvale. Return to County Surveyor's office. Court House; reward.

LOST—Near Boulevard, a black leather purse containing $30 in gold, gold sealring, valued as keepsake. Reward at 362 Perry.

LOST—From 548 Williams st., Boston terrier, male; golden tan with white markings. Reward if returned to above address.

LOST—Package on Telegraph ave., Monday, containing black broadcloth coat and waist lining; reward. 583 59th st.

LOST—Gold heart locket set with three diamonds Call at 971 Willow st., or phone Oakland 7494; liberal reward.

LOST—A Newfoundland pup (male) in vicinity of 12th and Alice sts.; liberal reward. Return to 1116 Alice st.

LOST—Blue enamel watch with gold pin. Please return to Dr. H. M. Frazier, 601 Union Savings Bank Bldg.

LOST—Roll of house plans at corner of Piedmont and Monte Vista aves. Phone Piedmont 5209.

LOST—Lady's gold watch; monogram "M. F. S.". $5 reward at 6431 Raymond street.

LOST—Handbag; reward. Return or notify Morton's jewelry store.

MANY dollars lost each month by merchants and manufacturers not having all job printing and bindery work done at Oakland Tribune office. Phone Oakland 528 for low-price estimator

MASSAGE

AA—MISS THOMPSON and Miss May, manicuring massage, steam baths. Rooms 2, 3, 225 Kearny, San Francisco.

A—VERNA COLLINS—Finely - equipped vapor-sulphur baths; one call means another. 7 Telegraph.

AAA—EASTERN trained operator; genuine massage and baths. 419 15th st., 1 to 10 p m.

AA—MISS BELL LESLIE, alcohol, magnetic treatment. 512½ 8th st., room 7.

A—ALCOHOL and magnetic treatment given by German lady. 472 8th st., r. 4.

AAAA—ENID MAURICE, 413½ 12th st., room 1—Massage, alcohol treatments.

AA—ALCOHOL and electric massage. 469½ 9th st., room 16; Hotel Lloyd

BELL—Alcohol, magnetic massage. 920 Broadway, room 1; late of S F.

BATHS and massage. 1165 Jefferson st., room 4.

ELECTRIC and medicated oil massage; Eggalene skin foods for sale. Apt. 3, 465 10th st.; F. L., 920 Broadway.

FRANCES MORLEY, manicuring. 1241 Broadway, room 5.

GEORGIE, formerly of S. F.; bath and massage. 306 Washington, room 15.

GERALDINE THORNE, massage, 1241 Broadway, room 1.

LONDON magnetic and manicuring. 1154 Market st., parlors 10 and 11, S. F.

MAGNETIC massage by expert for neuralgia and rheumatism 139 Market st., Apt. 92, San Francisco

MISS BELL GRAHAM, moved from 642 Ellis st. to 116 Turk st., rooms 3 and 4; electric treatments.

MISS SEYMOUR, 830 Clay st., near 6th; massage, magnetic treatment; open until 9:30; private.

MAY RICHARDS, alcohol and magnetic massage. 528 12th st., room 202, second floor.

MABEL CLIFFORD, moved from 410 6th st. to 518 Broadway, cor 6th, suite 17—Massage.

MISS MAY BALDWIN, 642 Ellis st., Apt. 5, S. F.—Massage, hours 12 to 5, 9 to 11.

MME. LEA—Magnetic massage. Apt. 18, 321 Van Ness ave., nr. McAllister, S. F.

MAGNETIC massage, scalp treatment, 129A O'Farrell st., Apts. 3, 4, S. F.

MRS. E LEWIS—Baths and massage. 363A 12th st., room 2.

LAUNDRIES.

Union Rough-Dry
LAUNDRY—Oakland 2958; Home A 2059. ALL ORDERS IN QUICK SERVICE.
Three Dozen for $1

MIRRORS AND GLASS.

MIRRORS re-silvered, and glazing. Oakland Mirror and Glass Beveling Works, 818 Adeline; both phones.

PERSONALS

A merchant would not think a woman very wise if she purchased a yard less silk for a gown than she needed—even if it were very fine silk. Nor is the merchant wise to purchase a column less advertising space than he needs, even if it is very fine advertising space—and costly.

ANY poor girl in need of a friend, a home or advice, is invited to call or write the matron of The Salvation Army Home, Beulah Heights, Cal.; phone Merritt 3827.

ASTROLOGY—Give hour, date, place of birth, sex and $1 by mail. Geo. White, 802 Madison st., Oakland.

DR. LENORE, reliable reader and healer, 477 10th st.; phone Oakland 6157.

GAS Consumers' Association reduces your bill 15% to 30%. 358 12th st.

Have You Rheumatism
colds, lumbago? Come and try our baths. Over Owl Drug Store, corner 10th and Washington sts., Oakland.

HAVING sold my business at 800 Clay st. to G. Cardona and G. Rattoni, I will not be responsible for any debts contracted after Feb. 23.
(Signed) MRS. M. NEILL.

L. S. CLARK, Attorney-at-Law, 861 Jackson st.—Consultation free; open evenings.

MME. DE SALONIKA, clairvoyant, card reader; 25c, 50c. 817 Clay st.

NOTICE is hereby given that my wife, Mamie Howland, having refused to live with me any longer, I will not be responsible for any bills contracted by or anything furnished to her
CHARLES J. HOWLAND.

TO THE TRADES PEOPLE..
Please take notice that I will not be responsible for any debts contracted by my wife, Florence V. Crossen, unless the debt is contracted by my written consent, debt is contracted with my written consent, as I make her a cash allowance sufficient to pay all her bills, and I therefore will not be responsible for any bill she contracts for.
JOSEPH L. CROSSEN.
819 36th st., Oakland, Cal.

50c Plain skirts cleaned and pressed; monthly contracts $1 50. Golden Gate Cleaning Works, 1919 Filbert; phone Oakland 1397.

HELP WANTED—MALE

AUTO instruction, day, evening. Motor Engineering School, 57th and Adeline sts., Oakland.

CONCESSION man wanted; good concessions for sale. Apply Monday at Oakland Motordome, 277 12th st., Oakland.

MEN wanted who know the advantages of a big saving in job printing and bindery work. The Oakland Tribune beats San Francisco prices and has the largest plant in Oakland.

MEN and women wanted to feed Manhattan Stock Poultry Food, Red Ball brand.

WANTED—Ambitious workmen; we pay fair wages and teach you automobiles, electricity, plumbing or bricklaying trade; some advanced students earn $2.50 per day; 300 students last year; only few months required to learn trade and about $100 deposit, payment, bond or security to guarantee company against losses; catalogue free. United Trade School Contracting Co., 1201 Call Bldg., San Francisco.

WANTED—Young man bet. 17 and 19 years of age; good opportunity to learn business. Address, in own handwriting, stating age education, references, etc., Box 8872, Tribune, Berkeley.

WANTED—By a large local firm, a good accountant who is quick and neat in figures; apply in own handwriting; give references, experience and salary desired. Box 6146, Tribune.

WITH your pluck and ambition no one can prevent your succeeding except yourself; don't stand in your own way, send today for particulars. Opportunity, Box 5778, Tribune.

WANTED — Teamsters, lumber clerks, lumber handlers. Apply 700 Broadway.

$3000 TO $10,000 yearly in the real estate business, without capital; we will teach you the business by mail, appoint you special representative in your locality, of leading real estate company, list with you readily salable properties, cooperate with and assist you to permanent success; a thorough commercial law course free to representatives. If you are honest and ambitious, our free 62-page book will surely interest you. Address International Realty Corp., Dept. 151, Chicago, Ill (Successor to The Cross Co & H. W. Cross & Co.)

HELP WANTED—FEMALE

A YOUNG girl wanted to care for children; sleep home nights. Phone Merritt 899 or call 201 Athol ave.

APPRENTICE girl wanted to learn hairdressing references. 1219 Broadway, room 3

A COMPETENT girl for general housework. 670 Vernon; phone Piedmont 2272.

A GIRL for general housework; wages $25. 1100 Grand st., Alameda

COOKS, $30 and $40; chambermaid, waitress, practical nurses, girls for general housework. Woman's Employment, 1256 Broadway; phone Oakland 3369, A-4969.

COMPETENT help wanted. Mrs. Nelson's Employment Agency 1256 Broadway; phones Oakland 1945, A 5664.

CHOCOLATE-DIPPERS. Apply Barton-Stephenson Co., 1109 Broadway, Oakland.

COMPETENT child's nurse; Fruitvale Phone Merritt 1548.

DISTRICT school teacher; good salary J. B. Stearns, 2142 Shattuck ave., Berkeley.

GIRL for light housework and care of children; wages $12; place offers good home. 2139 Prince st

GIRL wanted for candy factory Apply 1071 Kirkham, cor. 12th, West Oakland.

GOOD girl for general housework, small family 331 Grand ave, Oakland.

GIRL for housework, small family, good home. Phone Berkeley 1148

GIRL for housework, cooking; small family. 845 52d st

LADIES, learn hairdressing at California College of Hairdressing and Beauty Culture; diplomas and formulas given; individual instruction. 967½ Market st., bet. 5th and 6th, San Francisco.

NEAT young girl to assist in housework and child, 9 a. m. to 5 p. m., Sundays off. 52 Vernon st., Apt. C.

NEAT young girl to assist with housework. 1426 Tullant st., Fruitvale.

REFINED young women can learn maternity nursing in a strictly ethical maternity home; paid while learning, good pay after 6 months' service. Letters, Box B-411, Tribune.

WOMEN who have job printing for fraternal orders, church affairs and social functions, can save 10% to 20% on every order. The Tribune plant is the finest in Oakland. Work executed at once

WITH YOUR PLUCK AND AMBITION no one can prevent your succeeding except yourself; don't stand in your own way; send today for particulars. Opportunity, Box 5778, Tribune.

WANTED — Experienced salesladies for embroidery and lace department. Apply Superintendent, H. C. Capwell Co.

WANTED—Girl for general housework, German preferred; must sleep at home. Apply at 4824 Telegraph ave.

WANTED—First-class girl for general housework; must have city references. Phone Oakland 2995.

WANTED—Young girl for general housework and to assist with children. Apply 610 Oakland ave

WANTED—Respectable lady to do general housework. Phone Oakland 7762 or call 591 29th.

WANTED — Woman for chamberwork. Hotel Hamilton, 15th and San Pablo.

WANTED—Young girl to assist housework Call 1276 Market, Oakland.

WANTED—Girl for general housework, good cook 1141 Harrison.

HELP WANTED—FEMALE (Continued.)

YOUNG girl for light housework; no children; sleep home preferred 680 30th st.

SITUATIONS WANTED—MALE

A YOUNG man with good habits, 19 years, wishes place to work for room and board after college hours. Call evenings for Fred Haller, 1170 Madison; phone Oakland 3683.

A TRUSTWORTHY young man wishes position in grocery store; no experience; willing to work and learn; any wages considered. 3264 Encinal ave, Alameda.

A YOUNG couple desires position on ranch; man all-round horseman, wife as cook. State wages and particulars to Box 9786, Tribune.

A CHINESE, first-class cook; reference; city or country. Phone Oakland 2844 from 1 to 4.

BOOKKEEPER - STENOGRAPHER, all-round office man, wants position of trust; good references. 466 44th st; phone Piedmont 3486.

BOOKKEEPER, practical experience, 18 years with one corporation and other references; salary mutual. Box B-414, Tribune.

BAKER, first-class, all-round man, sober and thoroughly reliable, good reference, Oakland, Berkeley or Alameda. Box 6139, Tribune.

CHINESE, first-class cook and waiter, wants position in family or boarding-house as waiter and do housework. Address Charlie and Woo Hay, M. E. Mission, 811½ 8th st.

CARPENTER—Handy man, does rough carpentering, painting, builds fences, chicken corrals shacks, repairs roofs; reasonable. Phone Piedmont 3246.

Collector with motorcycle, young man, with best of references, desires position with local firm. Address Box 5166, Tribune.

CARPENTER, framer and finisher; repairing, remodeling store fronts and fixtures. C. S., No. 377 35th st., Oakland; phone H 6484.

COOK—Japanese, first-class, excellent meat and pastry worker, wishes place in high-toned family. M. M., 305 8th st

CARPENTER with tools, good workman, wages $3 a day. Box 9043, Tribune.

EXPERIENCED chauffeur desires position; good mechanic; can do own repairing, 3 years' experience; private family desired. Box B-420, Tribune.

FOR reliable Chinese or Japanese help phone Oakland 4926 or A 5538.

GUARANTEED satisfaction; colored woman and man as cook and porter no children Address Box 9022, Tribune.

JAPANESE wants position, cooking and housework. 1932 Summit st.; phone Oak 6217

JAP boy wishes a few hours' work afternoons Oak. 1797, Matsu.

Landscape Gardener
Japanese gardener fine landscape gardening, artificial rockeries and new garden constructed; work guaranteed; by day, week or month; city or country. H. Hiro, phone Oakland 6538; 724 21st st., phone Oakland 6631 after 6 p m.

MAN and wife want position on ranch; good, reliable couple, with best of references. Box 402, Tribune.

PAINTING and paper-hanging; paper hung for 15c single roll S. E. Miller, 814 20th st; phones Oakland 4616, A 5778.

POSITION as janitor or porter, correct habits and ability; A1 reference; handy with tools. Box 9017, Tribune.

SOBER young man, good habits, wishes position in retail store; references from U. S. government; willing to work and learn Room 9, 1319 Grove st.

SOBER young man with family wants position; outside preferred. Phone Merritt 2840.

TWO painters and paper-hangers, thorough mechanics, want work; price very reasonable. 113 8th st; phone H 4858.

TWO painters, want day or contract work; tools furnished. Phone Merritt 1432.

WANT position as janitor; have good reference. 861½ 11th st, room 21; phone Home A 2064.

YOUNG man with experience as bookkeeper and accountant, wishes steady position; High school and business education. Box B-481, Tribune.

YOUNG man with experience wishes position, grocery, drygoods or collector; has good references; can furnish bonds if necessary. Box 9092, Tribune.

YOUNG man wishes position, salesman or delivery clerk, in any department; speaks Spanish and English; good references. Box 9013, Tribune.

YOUNG man wishes place to work for room and board while attending college. Address 306 12th st.; phone Oakland 3468.

YOUNG man wants job driving; 2 years on butcher wagon. Address T. M. C., 4119 Terrace st.

SITUATIONS WANTED—FEMALE

A MIDDLE-AGED woman wants position as companion to elderly lady, lady's maid or will take full charge of widower's home no objection to children. Phone Oakland 5376.

A JAPANESE, good couple, wants a position, husband as cook and wife wait on table and laundry work; in Oakland. 3808 Piedmont ave; phone Piedmont 8423.

A JAPANESE girl wants a position as first-class cook in private family; wages $8 up week; phone hour after 5 p. m Tel. Berkley 5793.

A MIDDLE-AGED woman wants position as housekeeper; hotel or apartment house; best of references. Phone Oakland 5376.

A RELIABLE, energetic girl wishes position as mother's helper; wages $20 per month. 462 Crescent off Perry.

A DANISH woman wants washing and cleaning by the day. Mrs. Hallgren, 1312 13th ave

COMPETENT and reliable young lady wishes position as housekeeper for widower or bachelor. Box 9097, Tribune

COLORED woman would like situation as cook, come home nights. Call 962 5th st.

FINNISH girl wants situation, general housework and plain cooking, in small family. Phone Berkeley 4421.

FOR reliable colored help phone Oakland 4926 or A 5538.

JAPANESE girl wants position as good cook in private family. Phone Oakland 7136.

SITUATIONS WANTED—FEMALE (Continued)

JAPANESE woman wants position in family, good, experienced family laundress and assist. 2514 Telegraph ave., Berkeley; phone Berkeley 5335, Mrs. Kato.

JAPANESE girl wants position in family as school girl. Phone Piedmont 664.

JAPANESE lady wants position as cook in small family. Phone Oakland 8517.

LADY wishes position as housekeeper; no objection to children; understands music; references. Box 614, Tribune.

PRACTICAL nurse, capable, willing, strong, wishes employment; perfect recommendations. Phone Oakland 1330.

POSITION, cook or general housework, by competent Swedish girl, wages $35 to $40, references. Box B 485, Tribune.

POSITION wanted by young Japanese girl as cook's helper or houseworker. Apply to phone Piedmont 1794.

PRACTICAL nurse wishes situation; will assist housework; best references. Box 6167, Tribune

RELIABLE woman wants day's work, washing and ironing, or house-cleaning. Phone Alameda 2058.

STRONG colored woman wants work of any kind, day or month good cook and general housework. Phone A 4508.

SWEDISH girl would like to do housework. 868 Aileen st., bet. 56th and 57th sts.

WOMAN wants housework; good cook and washer, has references. Write Box 9030, Tribune; give phone number.

WILL some kind person assist a young woman who is alone and nearly blind? Address Box 9039, Tribune.

WANTED—Engagements by day by experienced dressmaker. Address A. L. C., 1110 Jefferson st., city.

WANTED—By young lady, position in store; good experience Phone Elmhurst 685.

WANTED—By experienced woman, laundry or cleaning. Phone Oakland 1102

YOUNG lady wishes position as manager of salary loan office; 9 years experience, good references. Address Box B-483, Tribune.

YOUNG Scandinavian girl wants housework in small family. 3035 E. 22d st., Fruitvale.

AGENTS WANTED

$8 TO $10 week made, spare time, man or woman, each locality, attend advertising material, make reports, represent us. Exchange Agency Brokers, London, Canada

SALESMEN—SOLICITORS

WANTED—Good salesman and solicitor; permanent position Apply 465 12th st.

EMPLOYMENT OFFICES

AN oldest Japanese employment office, 311 7th st; Oakland 5522, Home A-3522.

INVEST any amount; profits large; money returns this year. Box 2812, Tribune.

JAPANESE employment and house-cleaning office S. A. M. Co. 319 7th st; phones Oakland 3916, A 4708.

JAPANESE employment and house-cleaning office, 319 7th; phone Oakland 3916.

ORIENTAL Employment Office supplies best help, city or country, on short notice. 362 5th st Oakland; phones Oakland 2248, A 3691.

MEDICAL

DR. BRINK'S OFFICES—
517 23d st., near Telegraph ave., Oakland.
SPECIALIST FOR WOMEN.
LADIES—If you are suffering from any ailment peculiar to your sex or in trouble and worried about your condition, consult a physician who is always successful and who guarantees immediate results without detention from home or work.
His offices are well appointed, strictly private and equipped with the most modern appliances essential to the proper treatment of women. His fees are very moderate and his advice absolutely free. Private sanitarium with trained nurses when required., Hours 10 a. m. to 8 p. m.; Sundays, 10 to 2. Phone Oakland 7901.

ATTENTION LADIES—Dr. Hicks, 933 Market st., bet 5th and 6th., S. F.; women only; no delays or disappointment; relief guaranteed; painless methods, most obstinate cases treated; all female complaints and irregularities treated; absolutely harmless; low fees. by consulting specialist you save time and money; advice free; 10 a. m. to 4 p. m. and 6 to 9 p. m.; Sunday, 11 a. m to 2 p. m.

AA—ST MARGARET'S Maternity Home; confinement and adoption; all women's and children's diseases treated; free treatment every Wednesday, 9 to 11 a. m. 171 E. 14th st.

A—PRIVATE home before and during confinement; reasonable; adoption if desired; large grounds home comforts. Mrs. E. Clarke 563 21st., Oakland.

MME E. SIMON, graduate midwife; private home for confinement; terms moderate; 12 to 3 p. m. 3220 Washington, Fruitvale; phone Merritt 167.

MRS. I M. D. DAVIS—Electric, hydriatic and Swedish method chronic and nervous diseases. 2065 Washington st., 516 11th st.

MRS MARY ADAMS midwife, 3004 Fruitvale ave., East Oakland.

OSTEOPATHY

DR F. A. LACEY, Osteopathy, Electro-Therapeutics Oakland Bank Building, Broadway 12th; phone Oakland 3463.

PHYSICIANS' DIRECTORY.

DR. F. D'EVELYN—Office, 2115 California st., San Francisco; phone West 1114; hours, 1 to 3. Residence, 2103 Clinton ave., Alameda; phone Alameda 150; hours, 9 to 10 a. m., 7 to 8 p. m.

HAIR PHYSICIAN

DR. M M CARTER, hair physician—Diseases of head and hair treated; scalp and facial massage, shampooing and manicuring Rooms 67 and 68, 1065 Washington st.; phone Oakland 3204.

HAIR SPECIALISTS

SUPERFLUOUS hair painlessly removed by electric needle Mrs. M. Moreau, 1065 Washington, Blake block, room 69.

VALPEAU'S FEMALE PILLS

VALPEAU'S female pills are sure; best regulation pills sold; price $2.50 by express Osgood's Drug Store Oakland.

THE HEALTHATORIUM.

Appendicitis
cured, not merely relieved; no drugs or surgery. 1012 Telegraph ave.; phones Oakland 2063, A 2629

FOR SALE—MISCELLANEOUS

IF quality and prices are right, then why not patronize home industry? Waltz Safe and Lock Co., 5th and Chestnut sts, Oakland; also salesroom 233 California st., S. F.; phones Oakland 7678, Kearny 3067.

ALL kinds window cards for renting or selling houses. Our job department and bindery is the finest in California. You can save 10% to 20% on every order.

AA—MEN'S, ladies', children's clothing bought and sold. Mrs. Evans, 518 8th st.; phones Oakland 2519, A 2046.

AA—BEAUTIFUL cocker spaniel puppies or grown dogs; all colors. Denniston Kennels, 819 13th st.

A—FAT MAN'S STORE—Large sizes in shirts and underwear. 1234 Broadway.

BUFF Orpington eggs for hatching; incubator lots a specialty; $6 for 50, $10 for 100. Hyland Poultry Yards, 917 E. 24th st.

BIG 6 sox: 6 pair wear 6 months; $1. Litholin waterproof linen collars, 25c. Tom Ronald, 1234 Broadway.

BUFF ORPINGTON, WHITE MINORCA eggs for hatching, 2212 Channing way; phone Berkeley 1595.

BABY chicks today. Wilson, south end of 92d ave., Elmhurst; phone Elm 733

FOR SALE—Galvanized corrugated iron (about 4000 lbs.), four motors, various sizes; two blowers, one centrifugal pump, one electric geared hoist, one 5-ton scale, one 32 H. P. gas engine; all perfectly new and guaranteed. 2d and Harrison st., Berkeley, Mr. Dalziell.

FOR SALE **LIME** 75c BARREL
Pacific Carbonic Gas Co., foot 5th ave., East Oakland; phone Merritt 28.

FOR SALE—A bargain; a Duck motorcycle with good tires and tandem; will take $30 cash. Address Box 9019, Tribune.

FOR SALE—Victor talking machine; cost $68, will sell for $20. Box B-415, Tribune.

SECOND-HAND lumber, doors, sash, toilets, wash basins, sinks, pipe, brick, etc. Corner 30th and San Pablo; open Sunday.

FOR SALE—Fine square piano, Kranich-Bach; good condition; $45. 1048 56th

FIRST-CLASS piano, cheap; Kimball make. 1526 13th ave.

PRIZE-WINNING stock Buff Orpington eggs for hatching; also baby chicks. 291 60th st., near Claremont.

How to Find the Proper Place or Street
YOU NEED ONE OF THEM.
The most correct, elaborate and readable wall map of Oakland and Alameda county ever published.

Special Prices to Close
—BUY NOW—
A few left only. The essential of every business man's office, whether in Oakland or the smallest town in Alameda county ever published. Size, 4 ft. 6 in. x 6 ft.

Call on Job Dept. Cashier at Oakland Tribune

Navajo Indian rugs, finest assortment. 1151 Harrison.

ONE model D Franklin, good, fair condition; just the thing for a man who wants to do a little work at home or on a car; $275. F. R. Fageol, 37th and Telegraph ave.

OIL HEATERS, $1 up, worth $3.50 and over. Durant Furniture Co., 616 8th st.

OAK. POUND, 25th and Peralta; hunting, house dogs. Phones Oakland 893. A 1028.

PIANO—New, high-grade, will sell at great sacrifice, upright Grand at less than half price, for cash or equivalent; owner breaking up housekeeping. Box 3575, Tribune.

PIANO ORDER, $135, for sale, $10. 1824 45th ave.; phone Merritt 540.

SECOND-HAND doors, all kinds of window sashes, skylights, window weights, store fronts, gas fixtures, water, gas and sewer pipes, toilets, cheap, Israel Bernstein, prop. You will get your money's worth if you look out for the right number—3901-07 E. 14th st.; selling at 25% less than elsewhere.

SECOND-HAND lumber, windows, toilets, bath tub, pipe, brick, and fire wood. Cor. 24th and Broadway.

SECOND-HAND lumber and wood for sale; bargain. 2d and Alice sts.

WHITE LEGHORN hatching eggs, laying strain; free range. Mr. Hugo, Box 487, Lincoln ave., Fruitvale, adjoining pigeon ranch.

5000 LARGE envelopes, already addressed, very select names, $20. 1037 Linden st.

800 FIRS, hemlocks, 3 feet high, 25c, 50c Box 9042, Tribune.

WANTED—MISCELLANEOUS

A—Highest Price
GOOD cast-off clothing and shoes. Ring up Oakland 6793, or write; will call at once. Uncle Jake, 834 Washington.

A—WANTED — Gentleman's cast-off clothing, furniture; pays highest prices; will call. N Lando, 583 31st, phone Piedmont 3230.

AAA—ALL kinds of second-hand clothing bought and sold. J. Muller, 533 8th st.; phones Oakland 6467, A 3034.

BEFORE selling your furniture see Berger, 326 San Pablo; phone Home A-4179. Highest prices paid on household goods.

DON'T sell your household goods until you see J. Coleman, 412 11th st., where you will realize more for it. Phone Oakland 3268

FURNITURE WANTED—We will give you more for your furniture and household goods than you can get elsewhere. J. A. Munro & Co., 1007 Clay st., Oakland, phone Oakland 4671; 911 Phelan Bldg., S. F., phone Douglas 641.

EVERY kind of printing matter executed at 10% to 20% discount over San Francisco prices. We make books, cuts or do any kind of printing. Call at once for estimate.

IF you must have the most money for your furniture, merchandise, etc., call up Oakland Auction Co., Meysel & Meysel, auctioneers, they will pay you the cash or sell on commission 359-363 13th st, near Franklin; phones Oakland 4479, Home A-4479.

WANTED—A good, gentle horse for its keep, family; use but little in a light buggy and exceptionally well cared for. Address R A. Grover, 6652 Dana st., Oakland; phone Piedmont 8118.

WILL trade lot for 2-passenger automobile; parties with old machine need not apply. Box 22, West Berkeley.

WANTED—5000-gal. straight side tank. Address R. R. James, 4628 Virginia ave., Fruitvale.

WANTED—Gas range; must be cheap. Box 9034, Tribune.

500 TO 1000 lbs. tea lead or good clean pipe cuttings wanted. Tribune office, 8th and Franklin sts.

DAY AND CONTRACT WORK

A—CORBETT & BAYLISS, general contractors jobbing, store fittings. 1064 Franklin; phones Merritt 2708, Oakland 2739.

ANY kind roofs repaired or painted. A. Hillman, 506 E. 12th; drop postal card.

PRIVATE DETECTIVE

BERNAL Detective Service—Operatives furnished at all hours in all lines 1004 Bdwy, room 19; phone Oakland 1837.

BUSINESS CHANCES

BRANCH BAKERY, CONFECTIONERY, SODA, ICE CREAM, etc, etc.; established trade; near-by town; $500 will handle; good for man and wife; 4 living rooms and bath; worth investigating. Address owner, Box 4, Graton, Sonoma Co., Calif

A GREAT invention; ready for market; fine chance for partner. 436 5th st.; go now.

EVERY business man wants to save money. You can save 10% to 20% on all job printing and bindery orders by patronizing the largest plant in Oakland. We defy legitimate competition.

FOR SALE, cheap, 5 and 10-cent restaurant, with lodging house 60 beds, rent $25; $200; owner out of city. Jno. Fenace, 75 3d st, San Francisco.

FOR SALE—Wood yard, $300 to $500 per month business; 2 horses and wagons; 300 cash. Bill Bayne, 175 Pacific st., San Francisco

FIRST-CLASS location for photograph gallery in South Berkeley; good chance for right man. E. P. Carlson, 3322 Adeline st.

GOOD opening for party to start manicuring and hairdressing in well-established millinery store, must be first-class. Apply 1804 Alcatraz ave.

ROOMING-HOUSE to let, furnished, 26 rooms, in business district; always rented; running water and electric light in each room; rent reasonable. Inquire J. C. Rohan, 804 Washington st.

THERE are wonderful investment opportunities in Central and Northern British Columbia, along the lines of three transcontinental and other railroads building. This vast, new and rich territory of thirty million acres of the finest grain, fruit and mixed farming land, fifty million acres of rich mineral, timber and coal land will develop with marvelous rapidity. Fort George is the geographical center on the line of all railroads building and projected and at the junction of 1000 miles of navigable waterways. You can get in now before the railroad and share in the profits by investing as little as $10 per month. Let us send you a free copy of "British Columbia Bulletin of Information," containing up-to-date news of investment opportunities in this vast, new and rich country, also synopsis of government land, mining, timber and coal laws, etc. Send your name and address today. Natural Resources Security Co., Ltd. Paid up capital $250,000. 511 Bower Building, Vancouver, B. C.

VARIETY STORE for sale, cheap; good location. Inquire 525 11th st.

WANTED—To sell to salesmen with mechanical ability the greatest lighting proposition on the earth; sells to business places, city or country; better than scales or cash registers; a fine profit. Cole & Holland, 1611 Brush st., at 23d and San Pablo.

WANTED—Partner in family liquor store and bar old-established stand. Box 8107, Tribune

$6000. GENERAL MERCHANDISE BUSINESS; NEW TOWN IN HEART OF GRAVENSTEIN APPLE DISTRICT, SONOMA CO.; COMPLETE STOCK, FIXTURES AND BUILDINGS; ESTABLISHED TRADE; A GOOD BUY AND WORTH INVESTIGATING; CASH OR EXCHANGE FOR HOME IN OAKLAND OR BERKELEY. ADDRESS 1835 BERKELEY WAY, BERKELEY, CALIF

EDUCATIONAL AND MUSICAL

A Modern School for Modern Times.
Polytechnic Business College and School of Engineering, 306 12th st., Oakland, Cal. Leading Business College of the West. Courses in Business Training, Shorthand, Typewriting, Telegraphy, also Civil, Electrical, Mining and Mechanical Engineering. Summer school. Free catalogue.

AA—MUSICAL instruments made and repaired. J. N. Aschow, violin maker, 1703 Grove st.; phone Oakland 4409.

AA—VOICE culture, piano Direc. Mrs. F. Lercher, 573 17th; phone Oak. 3947.

ENGINEERING—Civil, elec., min., mechanical, survey, assay; day, evening; established 1864. Vander Naillen School, 51st and Telegraph ave., Oakland.

BERKELEY School of Music and Dramatic Art, 2073 Allston way; phones Berkeley 4005, F 1936; halls for rent.

ITALIAN wanted; instruction in conversational Italian language, by gentleman. Box 6184, Tribune.

MRS. HAMBLETON'S Grammar and Commercial School, 963 Oak st.—Grammar day school for girls and boys, also classes in bookkeeping, mathematics and business practice.

ORATORY—Alfaritta H Niver can teach you how to become a successful public speaker, reader and home entertainer. Rice Institute

Private Instruction
given by experienced lady teacher in English branches of both private and public school work; terms moderate; best of references. "I." 880 Fairmont ave., Oakland.

PROF CHAPMAN announces the reopening of his children's class in society, fancy and folk dancing, Maple Hall, Saturday, February 25. All former pupils and those desiring to learn correctly, invited.

PRIVATE lessons in shorthand, Pitman system; teacher from New York Business College, 578 17th st.; phone Oakland 9476.

SHORTHAND, TYPEWRITING, office methods, private classes, professional instruction, speed methods, personal direction of Frederick G. Ilsen, certified teacher. Office 49, 1065 Washington st.

PIANOS.

A PIANO for the storage or small rental, by private party, who can give best of references. Phone Berkeley 6569 after 6 p m.

PIANOS FOR SALE

A BARGAIN—New pianola piano, music cabinet and $35 worth of music; owner leaving town. Phone Berkeley 4676.

$150—AN upright Grand piano in fine condition, absolutely new; cost $450; must sell at once. Please ask for Mr. Silva, 858 Broadway, Pioneer Loan Office.

PIANOS FOR RENT.

FINE pianos for rent. Kohler & Chase, 1015 Broadway; phone Oakland 1009.

FURNITURE FOR SALE

AA—THREE-ROOM furnished flat; a bargain. 1065 Madison st., Apt. No. 7.

FOR SALE, cheap, double brass bedstead and box springs, in good condition. Phone Oakland 3801.

FOR SALE—Dining-room set, weathered oak, 6 chairs and table. 1220 Jackson, Apt. C.

FURNITURE of a 6-room cottage at a bargain. 760 16th st, near Brush

FURNITURE REPAIRING

FURNITURE repairing, upholstering for particular people only; responsible firm. Decker & George, 365 12th st.; Oak. 1590, A-5874.

IT pays you to have your broken furniture repaired, revarnished or reupholstered Call up Oakland 7070; Chas. Lock, 859 Clay, near 7th

CARPET CLEANING

Why Pay More When We do the work for less and guarantee better results? New Method Steam Cleaning Co., 737-739 San Pablo ave.; phones Oakland 1249, A 1743; F. W. Carney.

A. LESTER—Gold medal steam carpet cleaning; all work guaranteed. 858 Clay; Oakland 4184, A 4184; res. A 4776.

ALAMEDA CO. Steam Carpet Cleaning Works, 612 2d st.; phones Oakland 2034, A 8334. First-class work guaranteed.

ELECTRIC VACUUM carpet cleaning; first-class work; prompt service; reasonable. 907 Broadway; phone Oakland 8325.

GENERAL house and carpet-cleaning, vacuum process. Phone Merritt 3951.

MATHEWSON, Carpet Cleaning Works, 345 E. 12th st., phone Merritt 595

FURNISHED HOUSES TO LET

A VERY cozy, elegantly furnished modern bungalow of 5 rooms and bath, with piano, one block to Key Route and car line Phone Piedmont 3737.

A NICELY furnished house of 7 rooms; only $30. 2862 Webster st., Berkeley; phone Oakland 2285.

COMFORTABLY furnished house of 5 or 6 rooms; adults only; $30 or $35 per month See premises forenoon, 1920 Lafayette st., Alameda, or address owner, 1708 O'Farrell st., San Francisco.

COZY little bungalow 5 rooms, bath; modern; close to car lines, block to Key Route. Phone Piedmont 4154. 5 to 8.

COTTAGE, furnished, with piano; 5 blocks from City Hall, near 14th. 1212 West st.

FURNISHED PLACES—7-room house, $35, 5-room flat, with piano, $30; 4-room bungalow, $21.50, unfurnished places, reasonable; all near Key Route and Telegraph. John Young, 516 56th; phone Piedmont 3254.

FOR RENT FURNISHED.
Nine rooms recently renovated; excellent neighborhood, must be seen to be appreciated; rent $50. Phone Oakland 3008.

FOR RENT—Furnished house of seven rooms, near Key Route, Linda Vista Terrace; reasonable. Phone Piedmont 1296.

FIVE-ROOM modern house, near Key Route, 818 54th st.; phone Piedmont 4997.

FOR RENT—5-room furnished cottage, complete 733 E. 37th st.; 4th ave. car.

SEVEN rooms, elegantly furnished, piano, block to Piedmont Key Route. Phone Piedmont 4675.

SUNNY, 5 large rooms; nice furniture, coal stove, gas plate; $22; no small children. Call 1929 Magnolia st.

2 PEASE ave., Alameda, near Versailles station—Piano, everything $12, great snap; garden; water free; key there; quick.

UNFURNISHED HOUSES TO LET

A 10-ROOM house for rent; West st., near 19th; $30 per month; 3 minutes to Key Route and 10 minutes' walk to 14th and Broadway. Apply 1449 West st.

AA—SIX-ROOM cottage, newly painted and papered; close in; rent $20. Key at 1221 Chestnut or phone Oakland 2905.

FOR RENT—6-room bungalow; high basement; all modern; near Telegraph ave. and 40th st. Key Route. Inquire at 4627 Shattuck, cor. 47th st.

FOR RENT—$22.50, 6-room bungalow; high basement; all modern; near Telegraph ave. and 40th st. Key Route. Inquire at 475 44th.

FOR RENT—6-room house and sleeping porch; near Key Route station; $22 a month. Piedmont Investment Co., 3980 Piedmont ave.

MODERN 6-room house; sleeping porch, gas, electricity; 569 Sycamore st., near Grove; phone Piedmont 1225; near cars. Apply on premises.

FINE new, modern 5-room cottage; screened porch, splendid, healthy location; only $20; cottage 5 rooms, Fruitvale, $9.50. 1862 13th ave.

FOR RENT—5-room cottage near Pearl and Oakland ave.; rent $22.50. Apply on premises Sunday, 375 Walsworth ave.

FOR RENT—16-room house in East Oakland, on sunny corner, well situated. Box B-487, Tribune

HOUSE 8 rooms and bath, 1828 Myrtle, near 18th, 3 minutes to Key Route; walking distance 14th and Broadway. Apply 669 39th; phone Piedmont 5048.

TWO new 4-room cottages; neat and convenient; paneling plumbing, sidewalks, large lots; $1400 and $1500 each, $150 down, balance to suit. Corner Highland ave. and 2d st., Elmhurst.

TO LET—5-room house; modern conveniences; rent reasonable. Inquire 1316 Addison st., Berkeley.

UNFURNISHED, three cottages of 2 and 4 rooms; central and cheap; rent $6, $8, $10 month. Apply 1465 West st.

$30—NO. 531 33d, near Telegraph, modern house of 8 rooms in excellent repair, desirable location, garage. Geo. W. Austin, 1918 Broadway.

$12—COTTAGE, 4 rooms, gas and bath, $9; four rooms, gas. 1067 Kirkham st., near 12th, West Oakland.

$8—BUNGALOW in rear, 1261 Grove; overlooks street and lawns.

FURNISHED FLATS TO LET

AN UPPER flat of three rooms, furnished, and a store or office if desired. 216 11th st., 4 blocks east of Broadway.

AN elegantly furnished 5-room flat and bath; central; sunny; modern; reasonable; call 10-12 a. m., 1251 9th ave., cor. E. 15th.

AAA—EXTRA nice sunny 3-room flat; coal heater, gas range; $22; two rooms $16. 1405 West st.

BEAUTIFULLY furnished 4-room apartment flat, completely furnished, including piano; $35 to $40; opposite Idora Park. 5726 Telegraph ave.

NICELY furnished sunny flat 4 rooms; bath, basement, coal and gas ranges; central; adults 720 17th st.

SAN PABLO APTS., 1007 San Pablo ave. —1, 2, 3 and 4-room apts.; private bath, free lights and phone, sunny, elegant furniture; two blocks from Key Route; $12 per month up.

SUNNY, new, upper, modern, adults; 2061 West, corner 31st; gas range, bath, linens, etc.; $25.

THREE-ROOM furnished flat; modern; 1204, corner 14th and West sts.; adults. Apply 786 14th.

THREE large rooms and bath; laundry; $15 2118½ Elm st., near 32d and Telegraph.

WELL-FURNISHED 3-room flat, 531 35th st, near Telegraph ave.

2135 ELM ST.—5-room lower flat near Key Route; modern. Phone Piedmont 3143.

UNFURNISHED FLATS TO LET

AAA—MODERN flat, 5 rooms and bath; separate entrance; $25; key on premises 487½ 37th st., near Telegraph.

A MODERN flat of 7 rooms, rent reasonable; one minute from Key Route station. 611 Telegraph ave.

A NEW 5-room upper sunny flat; rent reduced. 681 30th st. phone Oakland 5103.

Corner Flats
Lower 5 rooms; bath, gas, electricity; new and strictly up to date; yard; also upper 5-room flat, near Idora on car line and near Key Route. 5046 Telegraph ave., cor. Rose st., or phone Piedmont 1225.

Flat For Rent
Six rooms, modern in every respect; rent very reasonable; good location; a few minutes' walk from 14th and Broadway. Apply 1008 14th st.

Flat to Let
1011 Castro st; rent reasonable; 5 minutes' walk from Washington st.; excellent neighborhood. Apply Ellis Bros., 468 11th street.

FLAT five lovely, sunny rooms; modern; beautiful lawn, fine neighborhood; $12, reduced from $20. 1557 Myrtle.

FIVE-ROOM upper, sunny flat, $16; fine marine view, select location. 650 Vernon st; phone Piedmont 4241.

FIVE-ROOM lower flat, modern; yard, basement, $15 month, half-month free rent. 1518 13th ave

FIVE-ROOM modern lower flat; large yard, $15. 860 22d st; call in rear.

FIVE-ROOM modern flat; local and street cars 962 7th ave.

MODERN, corner, 5-room upper flat; gas and electricity, opposite school; close to three car lines, water free; $18. 1238 9th ave, East Oakland.

MODERN sunny upper flat; central. 1566 Brush st., near 20th.

NEW, modern, sunny, upper, small flat; Key Route one block; yard and storeroom; very reasonable. 519 39th st.; phone Pi 6670

You Can Make Your Business Grow

Think what you can do. Realize what business possibilities are open to you---waiting for you to seize them. Just give one minute's thought to the chances you have when in a single day you can send your message---YOUR OFFER TO DO BUSINESS---to the thousands of readers of THE TRIBUNE. Think now---what offer could you make to them? What could you offer to do for them? What could you offer to sell them? How attractive an offer are you able to make to them? Put your card or special announcement in the Classified pages of THE TRIBUNE, the little classified ads that all TRIBUNE readers are watching so closely. If your business has any merit to it at all an ad on these pages will make that business grow by leaps and bounds. Telephone Oakland 528 and the special ad man will call.

UNFURNISHED FLATS TO LET (Continued)

TWO sunny 5-room flats; bath and pantry; just completed; 10 minutes to center of city; 2 blocks from Key Route station; finest flats in Oakland; rent reasonable. 999 Webster st., near 10th street.

THREE 3-room flats; rents $13, $14, $16; 571½ 6th st., near Oak. Owner, phone Oakland 7172.

UPPER sunny flat, 5 rooms, bath, gas; 5 minutes' walk business center. 718 17th street.

$15—GROVE st., cor. 53d, upper flat of 4 rooms; gas, electricity; near Key Route.

1500 GROVE st., cor. 53d, upper flat of 4 rooms; gas, electricity; near Key Route.

$16 GROVE—Sunny flat 5 rooms; rent $18; 55-ft. lawn around house.

$15—FOUR rooms, 85 Valley; $20, 8 rooms, 1368 10th

FURNISHED ROOMS TO LET

At The Anwa

Just built; absolutely up-to-date; electricity, hot water, phone and call bells; day, week or month. 512A 13th st.

At St. George, Of Course

571 13th; $1.50 to $5 week; housekeeping.

FACING park, 3 minutes to S. F. locals and cars, 6 minutes to Broadway, sunny front bay-window room, with or without board. 168 9th st.; phone Oakland 6910.

A SUNNY, central suite, single rooms, some partly furnished; water, gas, electricity, baths; private, central. Phone Oakland 5700.

AA—SUNNY rooms, $2 up; hot water, free baths; fine location. 572 10th st.

NICELY furnished front room, all conveniences; 5 minutes from Broadway; very reasonable. 86 11th st.; phone Oakland 7223.

NEWLY furnished front bedroom; near Key Route and cars; rent very reasonable. 705 21st st.

PLEASANT furnished room, private family; modern; reasonable; phone. 531 Telegraph.

SUNNY front furnished room at local train station, one block from car line; gentleman. 104 7th st.

SUNNY front rooms for couple or 2 gentlemen; electric light and bath; reasonable. 768 11th st.

THREE sunny furnished rooms for housekeeping; gas and water; very comfortable. 2108 Buena Vista ave., Alameda.

THE OLIVE, 920 Broadway; near local; transient; furnished rooms $2 per week up; also housekeeping.

TWO sunny front furnished rooms; reasonable rent. 618½ 5th, bet. Grove and Jefferson.

THE ATLANTIC, 9th and Franklin—Hot and cold water, steam heat; 50c day up.

THREE sunny, partly furnished rooms, $12 month. 1524 San Pablo ave.

THE ANGELUS, fur. rms. 1055 Webster.

508 THIRTY-SEVENTH st., bet. Telegraph ave. and Grove cars; 1 min. from Key; sunny, nicely furnished front rooms; all conveniences; very reasonable.

UNFURNISHED ROOMS TO LET

SUNNY, desirable, unfurnished rooms; central. 544 Hobart st.

ROOMS AND BOARD

A BEAUTIFUL new house, all latest improvements; steam heat, wall beds, hot and cold water, en suite or single; with best of board. Corner Jackson and 15th; 5 minutes to 14th and Broadway; Lakeside district.

AA—FINE sunny room for one or two gentlemen; home cooking; near local and cars; nice neighborhood; reasonable. 859 Kirkham st., bet. 7th and 8th.

AT the Elkton there are sunny rooms with board; running water; on Key Route line; Sunday dinners a specialty. 817 12th st.; phone Oakland 8048.

AA—FINE sunny rooms, excellent board; individual tables; large grounds; convenient to trains. 1020 Madison, cor. 11th.

AT The Palms, 1103 Filbert—Bright, sunny rooms; excellent board. Phone Oakland 2351.

BOARD-ROOM, home comforts, $5 week; piano, bath. 466 44th; phone Piedmont 2485.

EXCELLENT board and room in private family; reasonable. 729 10th st.

FURNISHED ROOM WITH OR WITHOUT BOARD FOR REFINED GENTLEMAN. ½ BLOCK FROM CARS AND KEY ROUTE. 5851 GENOA ST.

LARGE sunny rooms, hot and cold water; first-class board. 1429 Franklin st.; phone Oakland 4504.

LARGE sunny room, with good board, for one or two. 1401 Castro, cor. 18.

NEWLY-FURNISHED rooms with good home-cooking; table board; close in; private family. 133 12th st.

NICELY furnished rooms; sunny, every convenience; first-class board. 484 29th st.; phone Oakland 8102.

PLEASANT room and board in private family. 557 27th st.

ROOM and board for one or two; in private Christian Science family; close to business center. Phone Oakland 4311.

ROOM and board for one or two; home comforts and cooking. 1117 Myrtle st.; phone Oakland 4297.

ROOM-BOARD, gentlemen only; modern house; $25 monthly. 837 Madison st.

SUNNY rooms; home cooking; close to town; all modern conveniences; rates $50, $60 and $65 for two months. 654 13th st.

THE GABLES, 953 Madison st., cor. 9th—Excellent table; hot and cold water, heat, billiards and pool; rates, $30, $35 and $40 per month; you can't beat it. Phone Oakland 4142.

THE GABLES, 953 Madison st., cor. 9th—Excellent table; hot and cold water; heat; billiards and pool; under new management; terms reasonable. Phone Oakland 4142.

TWO beautiful rooms, with or without board. 2249 Grove.

WEBSTER st., 1404; phone Oakland 6559—Newly furnished rooms with board; thoroughly modern; convenient to all trains; on car lines.

WANTED—Refined young lady to board and share room; board and rent very reasonable. 725 14th st.

1427 FRANKLIN—Large sunny front bay-window suite, suitable for family; bath, phone; also other rooms.

ROOMING HOUSES WANTED

GENTLEMAN wants nice large, sunny room, unfurnished, in private family, and good location, Oakland or Berkeley; references. Box 6181, Tribune.

CHILDREN BOARDED

CHILDREN boarded, good mother's attention, at 412 E. 18th st.

HOUSEKEEPING ROOMS

A SMALL, sunny front kitchen and bedroom, lower floor; also sunny housekeeping room, newly papered and carpeted; gas and coal heater. 917 Jefferson.

AT The Virginia, housekeeping suites, with gas range, running water; reasonable; centrally located. 1378 Franklin street.

AT 918 16th, 3 sunny furnished housekeeping rooms; every convenience; walking distance; adults. Phone Oak. 6170.

ADEL — Front housekeeping; single; baths free. 835½ San Pablo, one block from 22d Key Route.

AA—Fine, sunny front room for housekeeping; hot water; central. 572 10th st., near Clay st.

A ROOM coming; get lease where rates are low. Five sunny suites. 806 Madison.

HOUSEKEEPING ROOMS (Continued)

BEAUTIFUL rooms, housekeeping and otherwise; bath, phone, sun, yard. 513 19th st.

CLEAN, desirable housekeeping rooms; gas, bath, phone; $11; few minutes 22d st. Key Route. 1809 West st.

COMPLETELY furnished two or three rooms; regular kitchen; private family. 1227 Myrtle st.

FOR RENT—Housekeeping rooms, suitable for two persons, in exchange for service in general housework; east of College. Phone Piedmont 3404.

FURNISHED housekeeping rooms, two or more, suitable for man and wife or bachelors; housekeeping; $2 per week. 1158¾ 7th st.

FLAT of 3 rooms, furnished for housekeeping; electricity, gas, bath, good coal stove, laundry; $12.50. 573 22d st.

FURNISHED apartments: clean, sunny, private entrance, coal and gas range. 710 18th.

FOUR rooms, completely furnished; private entrance; gas and coal stove. 528 27th st.

FURNISHED rooms and housekeeping rooms. 883 San Pablo ave.

FOUR nice, sunny, furnished rooms; good location. 494 Hawthorne st.

FURNISHED housekeeping rooms; quiet, central; $3 up. 271 10th st.

HOUSEKEEPING rooms to let. 617 15th.

ONE, 2, 3 furnished housekeeping rooms from $1.50 to $4.50 per week; gas, bath and phone free. 1059 Castro st.

ROOMS completely furnished for light housekeeping; newly papered; reasonable. 609 16th st.; phone A-3544.

SUITE; sunny furnished housekeeping rooms; all conveniences; bath, phone; close to Key Route, locals. 778 9th st.

SUNNY 2-room apartment; hot and cold water; suitable for two gentlemen. Arion, 915 San Pablo.

SUNNY 2-room suite; regular kitchen, gas range; near S. P.; $15 month. 516 Myrtle, near 8th.

SUNNY, newly furnished housekeeping rooms, all conveniences. 738 Telegraph ave.

THREE, four or five upper, sunny rooms; sleeping porch; bath; new; modern; adults only. 918 Alice st.; phone A 5125.

TWO or three nicely furnished housekeeping rooms; regular kitchen, bath. 1126A Myrtle st.; phone Oakland 5175.

TWO or three finely furnished connecting rooms; regular kitchen, laundry, phone; central; reasonable. 734 8th st.

TWO sunny furnished housekeeping rooms; modern conveniences. 150 Athol ave., near lake.

THREE furnished rooms, bath and sleeping porch. 113 Sunnyside ave., Piedmont.

THREE furnished housekeeping rooms; sunny; bath, gas; near local. 53 6th.

TWO connecting rooms for housekeeping; all accommodations. 511 13th st.

THREE furnished housekeeping rooms; adults. 661 35th st.

UPPER flat, 2 newly furnished rooms; bath, sunny; good view; for housekeeping. 711 E. 37th; take 4th ave. car.

583 HOBART—1, 2, 3 or 4 furnished housekeeping rooms; summer rates.

APARTMENTS TO LET

At Newsom Apartments

New, beautifully furnished; private; phone, heat, etc.; 3 blocks Key Route inn; reasonable 24th and Valdez, east of Broadway.

Annabel Apartments

Two and 3 rooms, furnished, hot water, steam heat, private phones; near Key Route; reasonable. 570 24th st., near Grove.

A BEAUTIFUL NEW APARTMENT. Elegant location; four rooms and large alcove; furnished or unfurnished; steam heat, etc. 1220 Jackson st.

APARTMENTS 4 rooms and bath, completely furnished for housekeeping. 196 E. 16th st., cor. 4th ave.

AT 298 San Pablo ave., cozy apartments; rents reduced; 2 and 3 rooms, also single rooms; baths, heat. Phone Oakland 2995.

APARTMENTS of 2-room suites and single rooms from $1.50 to $3.50 per week. Cor. 46th and Grove sts.

APARTMENT, two large sunny rooms; bath; adults. The Mentone, 658 8th st., near Grove.

APARTMENT of four furn. or unfurn. rooms; private bath, heat. 800 34th st.

BUENA VISTA, 1411 Brush st.—Finely furnished; private baths; close in; special rates to permanents.

BEAUTIFUL and select 3-room flats; every convenience; adults. Athol ave. and Acton Place.

Casa Rosa Apartments

New, completely furnished; reasonable; 1 block Key Route, 5 minutes City Hall. 1213 Market, opp. 15th; phone Oak. 4164.

EXTRA, ELEGANT, LATEST

Secure one of the 2 or 3-room furnished apartments, just completed, at the elegant Frederick Apartments, 41st, near Telegraph Key Route station: $20 to $50.

ELEGANT 3-room apartment, unfurnished; polished floor, range and heater furnished; back Piedmont Baths 179 Vernon Terrace.

COZY apartments; free gas and lights. The Colonade, 546 23d st., bet. Grove and Telegraph; phone Piedmont 2056.

HOLLYWOOD apartments, 993 San Pablo ave.; desirable, modern, clean, quiet 2 and 3-room apartments; regular kitchens; rooms.

MURI-ELL, completely furnished 2 and 3 rooms, private phones, steam heat, etc., in beautiful location; 1½ blocks from 22d st.; Key Route depot. 327 Grand ave., nr. Webster; $25 and up.

MODERN apartments, The Wagner, cor. 23d, Brush and San Pablo; entrance 23d st.; steam heat.

LAGUNA VISTA

22d st., corner Harrison—Most beautiful location, facing Lake Merritt; steam heat, hot water; all conveniences; kindergarten, lowest rents in city for first-class apartments; $22.50 up.

NEWLY furnished 2 and 3-room apts.; wall bed in each room, large dressing room, steam heat, hot water, private bath and phone; one block from Key Route. Oneida Apts., 22d and Telegraph ave.

Palm Inn Apartments, 534 25th st. New 2, 3, 4 rooms, furnished; sunny; billiards; sleeping porches; close to Key Route; garage.

PIEDMONT HOTEL has changed hands; nice clean apartments, $15-$20 up; transient 4048 Piedmont ave., opp. Key Route terminal.

Roslyn—19th & Telegraph

1 to 4 rooms, furnished or unfurnished.

ROOMS and apartments, very reasonable, at 2110½ Ashby, near Shattuck. Phone Berkeley 6560.

St. Regis Apartments Now Open

Remodeled and refurnished; 1, 2, 3 rooms; bath, heat, hot water. 25th and Grove sts.; Mrs. Hancock, lessee.

SAN PABLO APTS., 1007 San Pablo ave.—1, 2, 3 and 4-room apts.; private bath, free lights and phone; sunny; elegant furniture, two blocks from Key Route; call up and get surprising rates.

St. Nicola Apartments

Quiet, modern, elegantly-furnished; new management; centrally located. 16th and Clay sts.

THREE-ROOM apartment, gas and electric, bath, convenient to cars and locals, nice grounds, artesian water. Phone Ala. 2529; 736 Lincoln ave.

TWO-ROOM apartments, furnished or unfurnished; $12 and $16. 6009 Shattuck ave.; phone Piedmont 5190.

REAL ESTATE

R. J. PAVERT

Owner and Practical Builder

Offices Delger Block, Rooms 83-84

Cor. 14th and Broadway. Office Hours 1 to 3

Best Values in Oakland Direct from Builder to Buyer

$65,000—Down town fire proof business corner, lot 75x100, now in course of construction, pays 8%, leased for 5 years.

$23,000—Down town business house, lot 37½x100, in course of construction, pays over 9%, leased for 5 years.

These two properties on Oakland's main street will double in value before the leases expire.

$32,500—19 in town apartment flats just completed, overlooking Lake Merritt and surrounding hills; pays 12% net; finest and safest income property in the city.

$14,000—6 new in town apartment flats, pays 12% steady income.

I am now building the above mentioned properties for the very purpose of producing class A income property in the very heart of this fast growing city. This is not the stuff the other fellow does not want. You profit by my years of experience as builder and constructor. No one can show you a better paying, better constructed or safer investment. Built by day's work under my own personal supervision. My own investment is your best safeguard. Terms to suit. For further particulars enquire of

R. J. PAVERT, Owner and Builder

Offices Delger Block

14th and Broadway, Hours 1 to 3; Rooms 83-84.

Some Exposition Specials

An unusual income-paying investment, netting 10 2-10 per cent per annum AT PRESENT RENTALS! $10,000 cash will swing this.

Apartment House Site

Northwest corner, 100x100 feet; close-in; between two car lines; near Key Route depot; $8250.

A Beautiful Home

in Grand Avenue Heights, just completed; living-room, dining-room, hall and library finished in hardwood; sleeping porch of unique design; most attractive house at price in lake district.

Attractive Bungalows

We are building attractive bungalows to suit purchasers in Eastlawn, on payments of 10% down, balance like paying rent. We are making Eastlawn the most attractive, moderate-priced tract in Alameda county. Visit this tract Sunday. Take E. 14th street car line and get off at Gateways.

We have purchaser for income-producing business property in Oakland with $100,000 cash to invest. Submit your properties to us immediately, as this means new money in Oakland.

FRANK K. MOTT COMPANY

1060 BROADWAY, OAKLAND, CAL.
PHONES OAKLAND 117, HOME A-2957.

APARTMENTS TO LET (Continued)

THE FAIRMONT, 201 Orange st.—New and modern elegantly furnished; five minutes from 22d and Broadway, steam heat.

UNFURNISHED 3-room sunny apartment with dressing room, bath, wall bed, modern; 5 minutes to Key Route. Phone Piedmont 5138.

Vue Du Lac

3d ave., at E. 16th st.; phone Merritt 1765—Perfect neatness, all conveniences and refined surroundings at the lowest rates in Oakland; Dimond car passes door.

HOUSES AND ROOMS WANTED

PARTY who has several sets of furniture would exchange use of same for one dry, secure room for storage purposes; permanent, responsible people only. Apply storage room, Mason McDuffie, Berkeley.

WANTED — Furnished house with grounds, about 6 rooms and 2 baths, in Fruitvale or Piedmont, for about five months. Address 1216 Merchants' Exchange, San Francisco.

WANTED—To rent a modern 5 or 6-room cottage near school and station, Melrose or Fruitvale; full particulars first letter. Box 9005, Tribune.

WANTED—Sunny unfurnished room in private family. Box 8986, Tribune, Berkeley.

STORES AND OFFICES

LARGE offices, 30x36, second floor of Tribune Bldg., corner of 8th and Franklin sts.; rent reasonable; will give a lease to a good tenant. Apply J. F. Conners, Tribune.

LARGE corner store and living rooms at 55th st. Key Route station. Apply 5504 Telegraph ave.

UP-TO-DATE store in building just completed; ideal location for first-class butcher shop in thickly-settled residential section; no competition; location 32d and Adeline sts. Phone Piedmont 4294 after 7 p. m.

VERY desirable desk-room to let (except for real estate); First National Bank Bldg. Box 6180 Tribune.

HALLS TO LET

Porter Hall 1462 Grove st.; D. V. Deuel, Secy.; O. 8244. Lodge rooms, maple floors; store for rent.

MOVING AND STORAGE

AAA—PEOPLE'S EXPRESS CO.—The best teams and service in the city; large, well-padded vans; furniture moved, packed, stored or shipped. 412-418 9th st.; phones Oak. 4447, A 2144.

BEKINS

OF COURSE.
1070 Broadway, near 12th st.

COOK-MORGAN Storing and Moving Co.—Furniture, pianos, merchandise, packing and shipping. Office, 503 14th st.; phone Oakland 3233.

HAMBY'S Express and Storage—Furniture, pianos, freight baggage. Stand, San Pablo and 15th st.; phones Oakland 1858; residence, Oakland 2021.

LYON STORAGE AND MOVING CO.—Packing and shipping. 437 14th st.; phones Oakland 2071, Home A-2071.

PRESCOTT Van and Storage Co.—Separate compartment; hauling free. Office, 1115 23d ave.; Merritt 482, B 1144.

PRICES reduced, separate rooms, under lock. Porter, 1124 Broadway. Oak 1990.

STUDENTS' EXPRESS TRANSFER CO. Moving, storage, packing, shipping. 2110 Shattuck ave.; Berkeley 74, F 1174.

WAREHOUSE ROOM WANTED

7500 sq. ft., insurance not over 3%; must be close in; 5-year lease. A. Schlueter Co.

HOUSE MOVERS

H. R. HENDERSON—Raising, moving; buildings bought and sold. 482 22d st.; phones Pied. 269, Home 6159.

MODEL WORK

B. W. NORTON, die wks., gear cutting, designer and building of fine special machinery. 858 Market; Oak. 5435.

REAL ESTATE

A Bargain in Nice Home With Large Lots

A one-story, high-basement, 6-room modern cottage; fine location; near Telegraph and 40th st. Key Route, lot 54x154 and an L 25x25; garage, water system, tank and windmill; price $7300; property clear, bank loan can be made for half.

Mutual Realty Company

Exclusive Agents,
475 ELEVENTH STREET.
Phones Oakland 7840, Home A-3784.
List your properties with us for quick returns.

Bungalows for Sale

You can start into purchase your own home with $10 by buying 6% preferred stock of the

Security Building Co.

1016 BROADWAY, OAKLAND, CAL.

GEORGE E. M. GRAY'S BARGAINS,
454 Ninth St., Oakland, Cal.

$10,000—An elegant home situate in the Claremont district; beautifully beamed ceilings; hardwood floors; strictly upto date in every detail; also fine garage and billiard room; lot 100 feet front and very deep; terms can be arranged. (200)

$ 5,000—An elegant 6-room modern cottage in the same locality as above but situate on the northwest corner; lot 40x100; very artistically designed and finished. (201)

$ 4,500—A nice little bungalow of 6 rooms; laundry and bath; lot 50 feet south frontage, between Telegraph and San Pablo avenues (202)

$ 3,500—A very substantial, well-built and modern house of 7 rooms with finished basement; plate glass windows, hand-frescoed ceilings, etc., situate on Central avenue near Walnut; a good buy. (203)

$ 1,350 per foot; business investment; San Pablo avenue close in, sure to double in value. (204)

$ 40 per foot; business property on E. 14th st., in Elmhurst; a good buy; sure to increase in value. (205)

$ 1,750—Lot 50x150 on 10th ave.; an elegant location. (206)

$ 2,500—An elegant and slightly lot in beautiful Bella Vista Park; no better location in Oakland; near F. M. Smith's elegant home; 10 minutes to 14th and Broadway; very choice. (207

$ 1,250—Lot 50x100 between West and Market. (208)

$ 1,000—Buys a lot, street work complete, between Adeline and San Pablo ave.; 40 feet frontage. (209)

$ 2,000—A nice corner lot; street work complete; situate on Van Dyke near 4th ave. and Peralta Heights; a good buy. (210)

GEORGE E. M. GRAY,
454 Ninth St., Oakland, Cal.

Income Property

We have several big bargains in gilt-edge income properties, large and small; residences, apartments and down-town business blocks, also improved and unimproved properties for sale and exchange, all parts of Oakland. Call and let us show them to you.

Mutual Realty Company

Exclusive Agents,
475 ELEVENTH STREET.
Phones Oakland 7840, Home A-3784.
List your properties with us for quick results.

List Your Property

with us; loans, general insurance. Alameda County Improvement Co., Inc., 906 Broadway.

MOVAL NOTICE.

On and after March 1, I shall move to 410 Delger Building, the Ellis Building, just east of Broadway, where I shall have larger and better quarters for the transaction of the real estate business.
D. F. MINNEY.

WE have for sale 7-room stucco house, Fairview Park; elegant 6-room bungalow, Fairview Park; also 7-room stucco house, Claremont Court. See us, W. A. Sleep Bros., 6453 Duncan st.

REAL ESTATE (Continued)

Business Property

$350 per foot (1300 feet from 14th and Broadway); best close-in property offered this year for the money. Exception opportunity to secure an ideal location for stores and apartments, just right for 4 or 5 stores; good depth. $15,000 cash acquired to handle. Just the purchase for three or four men who realize and can appreciate the development in Oakland's business section in the next three years. Our contract on this property is very short, so call at once for further information. If you invest in Oakland business property at all DO IT NOW while the price is right.

McHENRY & KAISER,
1208 Broadway, Central Bank Building, Oakland.

Chapin & Morris

BUILDERS AND BUILDING LOANS.
1 TELEGRAPH AVE., OAKLAND.

TODAY'S BEST BUY.

We have an interesting proposition to people who wish to purchase homes in any part of Oakland upon the small monthly payment plan. Write or phone us as to location and size of house desired and we will send a full description of properties we have ready, or that are nearing completion, together with the details of a proposal which is so liberal that no man paying rent can afford to ignore it.

Chapin & Morris

SMALL HOMESITES.

Tract of land in town site of Decoto, Cal., comprising 50 acres. Will sell in ½, 1 and 2-acre portions, monthly payments. Ideal climate and soil; high and dry, especially adapted for fruits, vegetables or chicken-raising. Come and see the big garden being planted, or address W. M. Johnson, Agt., Decoto Townsite.

$100 Down; $20 a Month

High-basement cottage of 5 rooms and bath; lot 37½x75, on the sunny side of 12th ave., close to E. 18th st., just a step to two car lines, and convenient to Southern Pacific local. Price only $2000 for a quick sale. (7072)

37½x100 for $1100

On 4th ave., near E. 12th st., convenient to Southern Pacific local and street cars. (7065)

Down Town Flats

On 9th st., west of Broadway, pair of flats of 6 rooms and bath each, in good condition, both rented, good tenants. Will sell this property for $6000, part cash, balance monthly. (7071)

Lots of money to loan at 6% and 7%.

Geo. W. Austin

1018 Broadway, Oakland

COUNTRY REAL ESTATE.

CASTRO VALLEY ORCHARDS—Adjoining beautiful Lake Chabot, between Oakland and Hayward, now on sale in subdivisions of 4 to 8 acres; nearly all in full-bearing almond, apricot and prune trees; good, rich, deep soil; no adobe; slightly rolling and commands beautiful view of valley and bay; 10-cent commutation fare to San Francisco; free rural mail and merchandise delivery, and telephone line now on property; adjoins good schools; is just the place for an attractive country home; prices range from $350 to $500 per acre; easy terms. Apply
PERKINS-SMITH CO.,
1 Telegraph ave., Oakland,
or
TUCKER, LYNCH & CALDWELL, Inc., 114 Russ Arcade, 235 Montgomery st., San Francisco.

CONTRACTORS, ATTENTION!

Fresno is on the verge of a great building boom and offers special inducements to reputable contractors. For further information address Jas. J. Murray, Fresno, Cal., Box No 671.

FOR bargains in the finest stock, fruit and chicken ranches down Peninsula or Napa, Lake or Mendocino counties, from 5 to 5000 acres, from $2.50 per acre up; splendid homes, we can sell cheaper than you can build, good terms. Wm. F. Ebener Co., 51 3d st., room 25, San Francisco.

GET A RANCH FROM BATTLING NELSON ON EASY PAYMENTS.
$350 $350 $350
$25 cash and $5 each month buys one of those rich, level, 2½-acre HOME FARMS in the famous Battling Nelson ranch. Will build for you on the same terms. F. D. BURR CO., 968 Broadway, Oakland.

Mendocino Coast Apples

First block of $60 land nearly gone; prices then to be advanced. Buy now. Best apple and fruit land in the world; no frosts, insects or irrigation; cheapest freights. Ten acres will make you wealthy. Easy terms. Call or write,

California Apple Land Co.

101 TELEGRAPH AVE.,
OAKLAND, CAL.

Napa Valley Land Co.

17 2D ST., NAPA.
1035 MARKET ST., SAN FRANCISCO.

Little and big ranches to suit your means; farms, subdivisions, fruits and nuts, hog ranches chicken ranches, alfalfa ranches, grain ranches, stock ranches.

IF YOU WANT TO LIVE—
LIVE IN NAPA.

We will sell you ranches from 5 to 500 acres, costing from $25 to $250 per acre. Rich soil, rich income.

Our Walnut Groves Are 3 Years Old

The fourth year they produce

$75 Per Acre

and from that to $1500 per acre, according to age.

In Nature's Walnut Nursery

the fertile Mount Diablo country, just 21 miles back of Oakland, lies the town of Concord, where the walnut groves are located.

Excursion, March 5, 1911

for those wishing to provide for the future a home that will protect them from further want, we invite you to join our excursion March 5, and select a few acres of our 3-year-old walnut groves.

The Oakland and Antioch Railroad has made this a suburb of Oakland and San Francisco, with a commutation rate and a 40-minute ride.

Many of our prominent bay cities' business men have already taken advantage of a suburban home among the walnut groves, which insures their future.

Mtwolf. : after

Why Not You

$1 covers the expense, lunch included, which will be refunded if you buy. Write or call for map and tickets.

R. N. Burgess Company

907 First National Bank Bldg.,
San Francisco, Cal.
Oakland Branch, 1172 Broadway.

COUNTRY REAL ESTATE. (Continued)

HAYWARD ACREAGE, $300.
Take advantage of the opportunity. Benter & Rogers, 1264 Broadway.

LAND SCRIP—Guaranteed soldier's scrip for sale; will locate land open to homestead entry. Write B. A. Mason, Salina, Kansas.

THREE acres at Walnut Creek, on line of Oakland-Antioch railroad; rich black loam; small payment down, balance in monthly installments. Box 9032, Tribune.

TEN-ACRE chicken ranch, fenced; cottage; creek; beautiful home site; close to S. F.; $1850, easy terms. Box 9094, Tribune.

168 ACRES in the N.W. ¼ of S. 30 T. 17 N., R. 8 E., Nevada county, California, near French Corral; $10 per acre; will sell on easy terms or exchange for real estate in Berkeley, Oakland or Alameda. I. J. Truman, 785 Market st., San Francisco.

1625 ACRES of the richest and best alfalfa land in the San Joaquin valley; all leveled and checked; all under ditch; fine for subdivision; price $45 per acre; terms. Stebbins & Co., 1134 J st., Fresno, Cal.

Walnut Orchard

Five acres; 6-year-old walnut trees; fronting on Oakland and Antioch electric road, two miles from Walnut Creek. $400 cash, balance on easy quarterly payments.
PERKINS-SMITH COMPANY,
1 Telegraph ave.

FRUITVALE REAL ESTATE

FOR SALE—Four lots, 25x145 also modern bungalow, a bargain, part cash. See owner, 2114 47th ave.

$50 CASH, balance $10 per month, lot 100x100.

$100 cash, 4 rooms; modern; $15 per month.

We can sell you any property in Fruitvale or exchange for country property.
FRUITVALE REALTY CO.,
1322 Fruitvale ave.

ALAMEDA REAL ESTATE

FOR SALE—Sunny 5-room cottage, all latest conveniences; near locals, cheap; owner going East. 2811 Washington st.

ELMHURST REAL ESTATE

$1400—5-room plastered cottage; lot 40x125; good streets, cement walks in, easy terms.

$900—3-room cottage, 2 lots; near school; big bargain.

$250—Lots near car line, now building; $10 cash, $5 per month.

Houses for rent.
PORTERFIELD & POLK,
84th ave. and E. 14th st.

HOUSES FOR SALE

A WELL-BUILT, attractive 7-room house, just completed, all modern; fine location, near depot, accessible to city; owner must sell; small payments. M. T. Minney, 1259 Broadway, Oakland.

A BEAUTIFUL 6-room bungalow in restricted close-in property; $200 down, balance very easy payments, snap for young couple. M. T. Minney, 1259 Broadway, Oakland.

A BARGAIN—5-room modern cottage on car line, near school; easy terms; see this before buying. Owner, 1505 26th ave.; phone Merritt 382.

BARGAINS—Claremont and Santa Fe tracts; nearly new 6-room, beautifully finished bungalow; $3250, $400 cash.
6-room cottage; $3000, $200 cash.
Pair 8-room flats; $3250, $500 cash; big snap.
Some good lots. All near Key Route and Telegraph.
JOHN YOUNG,
516 56th; phone Piedmont 3254.

BUNGALOW 5 rooms, sleeping porch. 2370 Ardley; Dimond car; F. C. Corbett, phone Merritt 2708.

BEAUTIFUL new home, 9 rooms, Linda Vista; hill and marine view; $500 cash. Box 6147, Tribune.

BEAUTIFUL new 5-room bungalow; $150 cash; Key Route handy. Box 9029, Tribune.

EIGHT-ROOM house and lot for sale at a bargain, in San Francisco, facing Panhandle, at 1017 Oak st., S. F.

FOR SALE—Modern 2-story new house 7 large rooms and bath; high cement basement full size of house; all materials and workmanship the best; beautifully finished; lot 50 ft. front, in select neighborhood, one block from electric car line. See owner, 1122 Myrtle st., or at building, Moss ave., cor. Vernon st., Sunday, from 9 a. m. to 3 p. m.

FOR SALE—Story and half 7 rooms, sleeping porch; just built; grandest view in Oakland, one block from proposed Key Route extension; terms can be arranged. S. L. Klamet, 2051 Townsend ave., 4th Ave. Terrace; phone Merritt 3517.

FIVE-ROOM bungalow; all modern improvements; near Telegraph and Alcatraz ave.; price $2750, $300 down, balance like rent; 6%. Owner, 5586 Occidental st., near 59th st.; phone Piedmont 4766.

FOR SALE—5-room modern cottage, lot 30x150; fruit trees and chicken yard; 2104 Clement ave., Alameda; $2500 cash or terms. Apply owner, 667 E. 27th st., East Oakland.

FOR SALE—New 5-room bungalow; an extremely good buy; well built and thoroughly modern; very easy terms. Apply owner, 1837 Josephine st.; phone Berkeley 5282.

FOR SALE—Modern 5-room cottage, just completed; select location; lot 40x100; easy terms; also choice building lots on terms. Inquire owner, room 214 Bacon Bldg.

FIVE-ROOM house and lot, 27x135; everything first-class; windmill; price $2200, $300 down, $15 month. 2737 10th st., West Berkeley.

FIVE rooms; Claremont district; $2750, $250 down, 40-ft. lot; driveway; new bungalow, artistic interior. Box 8136, Tribune.

FOR SALE—Modern 2-story house, 7 rooms and bath; high basement. 857 Grove st., bet. 7th and 8th; owner.

FINE 8-room house; lot 40x110; vicinity of 22d and San Pablo ave., $5000. Box 887, Tribune.

MODERN 7-room bungalow on 53d st., Oakland, near Key Route station; price reasonable; terms easy. See owner, 704 Humboldt Bank bldg., San Francisco.

NAVAL OFFICER expects transfer and will sell his 7-room house in Berkeley at a sacrifice; west frontage; marine view, very handy to trains; first-class condition, will take $3000, one-half cash or smaller cash payment to responsible party. Owner will be at 2142½ Shattuck ave., Berkeley, from 11 to 4 Sunday, ready to show property.

NEW Taft ave. bungalow, $3250; 5 rooms; $500 down; up-to-the-minute in every detail; driveway; snap. Box 6158, Tribune.

SPLENDID modern house 6 rooms, bath, surrounded by beautiful homes, prettiest street East Oakland; cement walks, 45-ft. lot; price $3850, terms or cash. Owner on premises, 1036 24th ave.

Sacrifice, $50 Down, $20 Month

Five-room cottage near car line. Benter & Rogers, 1264 Broadway.

$4500

CLAREMONT BUNGALOW.

$250 Cash

balance on easy terms to suit, strictly modern 5 rooms and sleeping porch; 46-ft. lot, in choice locality, near Claremont Hotel; a bargain. Let us show this to you. Might exchange for suitable lot, Adams Point district.

Mutual Realty Company

Exclusive Agents,
475 ELEVENTH STREET.
Phones Oakland 7840, Home A-3784.
List your properties with us for quick returns.

$500 CASH, $40 MONTHLY, buys for $4500 total price, 7-room 2-story residence; modern; lot 40x125; 36th, near Grove. Owner, 814 18th.

HOUSES FOR SALE (Continued)

$5700—SACRIFICE SALE—$5700.
One 7-room 2-story house in excellent condition; has a beautiful marine view, close to the University; neighborhood unsurpassed; lot 45x130; worth $60 per foot; two short blocks to College ave. car line; situated at 2511 Piedmont ave., near Parker, Berkeley, Cal. Owner, Dr. E. M. Bancroft; going East; place is worth $7500.

ROOMING HOUSES FOR SALE.

A ROOMING and apartment house of 21 rooms, centrally located; a money-maker for small investment; must sell. Box 9007, Tribune.

FOR SALE—Two adjoining rooming-houses; 100 beds, 10c to 25c; $800 each; will sell one or both; owner out of city. Clarence Fistler, 57 Glover, San Francisco.

FOR bargains in hotels, rooming-houses, apartment houses and exchanges of all kinds, see
THOMPSON & SPILKER,
280 Bacon Block; phone Oakland 7794.

WANTED—Partner to take charge of rooming house and wood yard; $400 for one-half interest; owner out of city. C. John, 57 Glover st., San Francisco.

16-ROOM house, lot 37½x75; can make from $65 to $75 per month or more; 3 blocks from Market or Broadway; price $5000. Box 6138, Tribune.

LOTS FOR SALE

ADAMS POINT BARGAIN

I paid $5300 cash three years ago for the choicest corner lot, 60x120, in Lakeside tract; will sell for $5000 if taken before March 10. Owner, 1994 Webster st.; phone Oakland 3590.

FOR SALE—8-room house, lot 50x160; driveway; fine view; fully furnished or unfurnished; very cheap, half cash. Address owner, Box 6104, Tribune.

FOR SALE—Lot 40x100, west side Lawton, 200 ft. south of Hudson; $1100 cash. Owner, C. C. Young, 940 Myrtle st.

FOR SALE—Fine building lot in Monte Rio. Address Mrs. L. M. Hart, Monte Rio, Sonoma Co., Cal.

SACRIFICE—Beautiful 50-ft. lot, head of Lake Merritt; eastern exposure; only $42 per foot; adjoining property selling for $60; half cash. Owner, Box 9081, Tribune.

PROPERTY TO EXCHANGE

EXCHANGE—House 7 rooms and bath, 1461 13th st., Oakland, for unimproved property in San Francisco. Phone Mission 3883.

FOR EXCHANGE — BEAUTIFUL RANCH ADJOINING TOWN OF MADERA, CONTAINING 320 ACRES, ALL IN FRUIT AND PAYING WELL; HAS TOWN ADVANTAGES, FINE RAILROAD FACILITIES AND PLENTY OF WATER; FULLY EQUIPPED AND AN IDEAL HOME PLACE; VALUE $125,000. MORTGAGE $38,000; WILL EXCHANGE FOR GOOD BUSINESS OR VACANT CLEAR; THIS IS A GILT-EDGE PROPOSITION AND NOTHING ELSE WILL BE CONSIDERED. ADDRESS OWNER, L. B. GLASS, 347½ BROADWAY, LOS ANGELES, CAL.

For Exchange

Nice corner lot and 9-room house, free and clear, cash value $5000, for 4 or 5-room cottage, or over $3500. Wm. M. Butters, 468 11th st.

SIX-ROOM house; lot 50x150; good location; will exchange for ranch or reasonable for cash. 5 lots and 6-room and one 4-room cottages; berries, fruit and barns; will exchange for good ranch. Phone Piedmont 3057.

TO EXCHANGE—I have a large list of all classes of property in and near Oakland for exchange, also considerable country property. Can do business on any reasonable basis. What have you?
D. F. MINNEY,
422 11th st., Oak., just east of Broadway.

WHAT HAVE YOU

We have a choice lot of Oakland property to sell or exchange; prices right. What have you to sell or exchange? It will pay you to list your property with us at once.
CITY INVESTMENT COMPANY,
Rooms 259-260 Bacon Block.

WILL trade fine clear lots for 5 or 6 room house in good location between Telegraph and Oakland aves., and inside of 40th st.; must

SATURDAY EVENING

OAKLAND TRIBUNE

FEBRUARY 25, 1911

Why Cough Ask your doctor about coughs. Ask him if your own is necessary. If not, ther. why cough? Does he recommend Ayer's Cherry Pectoral? Ask him, and let his answer be final. J. C. Ayer Co., Lowell, Mass

OFFERS TO BUILD 100-MILE ROAD

General T. C. Dupont to Give $1,500.000 for Highway in Delaware.

NEW YORK, Feb. 25.—General T. Coleman Dupont of Wilmington Del., is in New York to arrange with his lawyers here the deed of gift for an unique philanthropy. He plans to contribute $1,500,000 for a boulevard across the length of the State of Delaware, from Claymont, on the north, to Selbyville, on the south.

The proposal when arranged in legal terms will at once be submitted to the Delaware Legislature for ratification.

According to General Dupont's scheme, the proposed roadway will be 100 feet wide and 100 miles long. It will be given outright to the people of Delaware.

BEAR SCARES RENO.

RENO, Feb. 24.—A bear rushing through the principal streets of Reno created a panic yesterday. Led by its trainer, a bear performing at a theater saw a white dog and started after it. The trainer, dragged over garbage can, around a dozen wagons, and through a pile of snow, finally let go. The bear struck for the river with a crowd in pursuit, and turned toward Chinatown scattering Chinese. It was caught after creating a panic. The dog got away.

ANEURISM IS CURED BY KNIFE

Famous Matas Operation Successfully Used After Gangrene Had Started.

SALT LAKE CITY, Feb. 25.—James King will go to his home in Green Timber, Idaho, from a Salt Lake hospital with two good legs instead of one, solely because of the wonders of modern surgery.

When he came here for treatment the femoral artery had bulged above the right knee when it was as large as an orange and gangrene had started. A very rare operation, originated by Dr. Matas of New Orleans, was performed one week ago. It consisted in running a seam along one side of the sac, leaving a hem with an opening as large as the natural channel.

The arterial conduit thus manufactured was about four inches long. Dr H. N. Mayo, the operating surgeon, says that normal circulation has been completely restored through the limb. The Matas operation, in his opinion, can be used successfully on any arterial aneurism where the flow of blood can be temporarily stopped.

MAKES NOMINATION.

WASHINGTON, Feb. 25.—President Taft has sent to the Senate the nomination of Dewey C. Bailey to be United States marshal in Colorado.

If You are Not at Your Best

don't worry about it—there's no good in worry. Get better! If your stomach is wrong, your liver and bowels inactive—your nerves are sure to be on edge and your blood impure. Be cheerful and hopeful. As they have helped in thousands of cases,

BEECHAM'S PILLS

will help you and will give your system the natural help it needs. A few doses will make a great difference in your feelings and your looks. They will help you all along the line—to a clear head, free from aches—to bright eyes—to healthy active organs. This sure, quick and tonic family remedy will help Nature to

Restore Your Full Vigor

Sold Everywhere. In boxes with full directions, 10c. and 25c.

BANK OF GERMANY, OAKLAND

1225 BROADWAY, OAKLAND, CAL.

Capital, paid up $100,000.00
Surplus and Undivided Profits 76,236.00

4 per cent paid on Time Deposits
Foreign and Domestic Letters of Credit Issued.
Every facility for handling the checking accounts of Corporations, Firms and Individuals.

Officers:
THEO GIER, Pres. — R. F. CRIST, Cashier.
ALBERT KAYSER, Vice-Pres. — GEO. E. DeGOLIA, Attorney.

Low Colonist Fares

to California
March 10 to April 10, 1911
via Santa Fe
SAMPLE RATES

Chicago	$33.00	Council Bluffs	25.00
Kansas City	25.00	Memphis	32.00
St. Paul	31.75	Dallas	25.00

Other points proportionately low.

Deposit money with Santa Fe Agent and ticket will be delivered to party you name. Let us explain.

Through Tourist Sleepers

J. J. WARNER, Gen'l. Agt., — T. A. RIGDON, Passenger Agt.,
1112 Broadway, Oakland

LEADING AMUSEMENTS

YE LIBERTY PLAYHOUSE DIRECTION H. W. BISHOP PHONES: OAK. 73, A3073 ENTIRE HOUSE 25 AND 50¢ ALL PERFORMANCES

TONIGHT—THIS WEEK ONLY—Matinees Saturday and Sunday
The Bishop Players Present for the First Time Anywhere at Popular Prices
QUINCY ADAMS SAWYER
The Best New England Play Ever Written. See the great farmyard and snow scenes.
Next Monday "THE RIGHT OF WAY."

MACDONOUGH THEATRE
Direction Gottlob, Marx & Co
H. H. CAMPBELL, Mgr.
Phones, Oakland 87, A 3897
Three Nights—
Commencing Monday, Feb. 27.

CHAS FROHMAN PRESENTS the Fantastic Musical Comedy
The Arcadians
Cast and Company of 100
PRICES 50c to $2.00.

OAKLAND Orpheum
12th and Clay Sts. Sunset Phone Oakland 711; Home Phone A3333.
MATINEE EVERY DAY
ADVANCED VAUDEVILLE!
FRANK TINNEY, a Revelation in Burnt Cork, AMY BUTLER, the Tiny Comedienne and Her Big Quartet, LILLIAN BURKHART, in "WHAT EVERY WOMAN WANTS"; THE REED BROS.; Last Week of the Sensation MME. VALLECITA AND HER TRAINED LEOPARDS, MAXIM'S MODELS; JOHN NEFF and CARRIE STARR, Greatest Motion Picture Ever Shown, "LASSOING WILD ANIMALS IN AFRICA". Last Week Harry Tate's English Co in "MOTORING." PRICES—Evenings 10c, 25c, 50c, 75c. Box Seats $1. Matinees (except Sundays and Holidays) 10c, 25c, 50c.

BELL
New show starts Sunday—Mabel McKinley, the American favorite, and an entire change of program—No holdovers.
Matinee 2:30, Evening at 7:30 and 9:20.
REMEMBER—THE BELL LEADS THEM ALL IN POPULAR VAUDEVILLE

ARRANGEMENTS COMPLETED FOR ELKS' ANNUAL DANCE

Members of the Drill Team of the Oakland Lodge of Elks who will give their second annual dance next Tuesday evening.

The drill team of the Oakland lodge of Elks will give its second annual social dance at Maple Hall, Tuesday evening. The committee in charge consists of A. B. Moffitt, chairman, O. F. Whitney, F. A. Bardo, J. B. Rittler, W. E. Swallow, S. J. Horgan and R. H. Hammond. Arrangements have been completed to take care of the large crowd that will attend.

Some new and novel decorations have been planned by the committee in charge of them.

Dancing will commence promptly at 8:30 o'clock with the grand march at 9 o'clock. The music will be furnished by an orchestra of eight pieces.

YOUNG WEBB MAY GET A GOOD HOME

Doctor Willing to Take Charge of Boy Accused as Blackmailer.

The case of Rowland Webb, the youth who was up before the Juvenile Court last week for his first hearing on a charge of blackmail, came before Judge Everett J. Brown again yesterday.

Webb was accused of using blackmail to procure $775 from Harry Winston, a caterer who has a shop on Center street in Berkeley. At the hearing he claimed that Winston had given him the money to obtain his promise of silence, and it was shown by other testimony in the case, which was heard behind closed doors, that there were extenuating circumstances even if the charge of blackmail could be made to hold.

It is now probable that Webb will be placed in the care of Dr E. R. Elliston of San Francisco, as his health is affected and it is doubtful whether he would be received at Preston. He is being held in the County Jail for another week until the authorities at the school can be communicated with.

Dr Elliston wishes to take the boy and give him medical treatment and a chance to make a man of himself. He thinks the boy, who is a mature-appearing youth of eighteen, has possibilities of reform if surrounded by good influences and care.

HOPPE ON HONEYMOON ORDERED FROM FRANCE

PARIS, Feb. 25.—The police have notified Willie Hoppe the world's billiard champion at 18.1 and 18.2 balk line, that he must quit France before Tuesday of next week. There is an order of expulsion out against him issued by Premier Clemenceau in 1907.

The order was issued after Hoppe's first big championship game late in 1906 when he defeated Maurice Vignaux. Hoppe who was only about seventeen years old at the time, is understood to have committed some discretion, the exact nature of which cannot be ascertained at this time. At about the same time George Sutton, who was playing exhibition games in France, was ordered to leave the country for an allegd breach of the gambling laws.

Hoppe left France before the order of expulsion could be served on him and did not return to the country until a few days ago, when he came on his honeymoon with his young bride, the daughter of Thomas W. Walsh of Chicago. Hoppe was to have played some exhibitions at the Olympia Academy against the leading French billiardists and was to have received $1000 a month during that period.

TWO FIREMEN HURT IN WATSONVILLE BLAZE

WATSONVILLE, Feb. 25.—A cigarette thrown near a can of gasoline caused an explosion and fire that seriously injured two men and destroyed the factory of the Kriegar Vinegar Company. The property loss amounted to $10,000. The men injured were Marshall Maslin, a fireman, and William Shaffer, an employe of the Kriegar Company, who was badly burned trying to put out the flames, which had caught Maslin's clothing.

RUSSIAN GENERAL ARRIVES.

SAN FRANCISCO, Feb. 25.—General Constantine Smeernoff, retired, one of Russia's most prominent army men, accompanied by his daughter, Ludmelia, arrived on the liner Chiyo Maru yesterday. Smeernoff was second in command at Port Arthur under General Stoessel. He and his daughter are on a tour of the world.

DR. C. T. DEANE DIES IN OFFICE BUILDING

SAN FRANCISCO, Feb 25.—Dr. Charles T. Deane, one of the oldest physicians in San Francisco, died of apoplexy yesterday while sitting in the Union Square building. He was 70 years old.

He is survived by his widow and his two sons, Dr. Louis C. Deane and Dr. Tennison Deane. He retired several years ago and had been living with Dr. Louis Deane at 2034 Hyde street.

Dr Tennison Deane was chief of the emergency hospitals here, and is now in Ukiah with his mother.

HAIR HEALTH

If You Have Scalp or Hair Trouble, Take Advantage of This Offer.

We could not afford to so strongly endorse Rexall "93" Hair Tonic and continue to sell it as we do, if we were not certain that it would do all we claim it will. Should our enthusiasm carry us away, and Rexall "93" Hair Tonic not give entire satisfaction to the users, they would lose faith in us and our statements and in consequence our business prestige would suffer.

Therefore, when we assure you that if your hair is beginning to unnaturally fall out or if you have any scalp trouble, Rexall "93" Hair Tonic will promptly eradicate dandruff, stimulate hair growth and prevent premature baldness, you may rest assured that we know what we are talking about.

Out of one hundred test cases Rexall "93" Hair Tonic gave entire satisfaction in ninety-three cases. It has been proved that it will grow hair even on bald heads, when, of course, the baldness had not existed for so long a time that the follicles, which are the roots of the hair, had not become absolutely lifeless.

Rexall "93" Hair Tonic is vastly different from other similar preparations. We believe that it will do more than any other human agency toward restoring the hair growth and hair health. It is not greasy, and will not gum the scalp or hair, or cause permanent stain. It is pleasant to use as pure cold water.

Our faith in Rexall "93" Hair Tonic is so strong that we ask you to try it on our positive guarantee that your money will be cheerfully refunded without question or quibble if it does not do as we claim. Certainly we can offer no stronger argument. It comes in two sizes, price 50 cents and $1.00. Remember you can obtain it only at The Owl Drug Company, Inc., Tenth and Washington; Thirteenth and Broadway and Sixteenth and San Pablo.

Live Economically at JUNGE'S
GERMAN COFFEE HOUSE
835 BROADWAY
—near Seventh street. Good meals, properly prepared and courteously served for 10 cents.
Eat Well for One Dime

MARTIN KELLY SERIOUSLY ILL

Once Prominent Politician Confined to San Francisco Home With Pneumonia.

SAN FRANCISCO, Feb. 25.—Martin Kelly, who has been a factor in politics in this state for more than thirty-five years, is seriously ill with pneumonia at his home in Bartlett street.

Contracting a cold about two weeks ago, Kelly's condition grew worse, and he was forced to take his bed.

Kelly gave up active politics a few years ago, his advanced age making it too great a task for him to carry on the work.

TWO KILLED IN WRECK ON NOVA SCOTIA LINE

HALIFAX, N. S., Feb. 25.—Two persons were killed and a score injured, some of them seriously last night, when a Halifax and Southwestern mixed train from Port Wade and Middleton jumped the rails at New Germany Junction. Most of the injured were cut by flying glass. One passenger car and four cars of lumber went over an embankment and the wreckage was set on fire.

Protect Yourself!
AT FOUNTAINS, HOTELS, OR ELSEWHERE
Get the
Original and Genuine
HORLICK'S MALTED MILK
"Others are Imitations"
The Food Drink for All Ages
RICH MILK, MALT GRAIN EXTRACT, IN POWDER
Not in any Milk Trust
Insist on "HORLICK'S"
Take a package home

Save Money — Avoid Pain
Teeth Extracted Without Pain
Acknowledged to be the easiest and best painless extractors in Oakland.
Until Jan. 31, 1911, we have decided to make our best sets of teeth for $3.

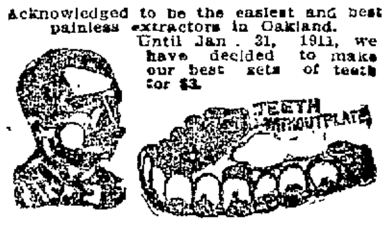

SET OF TEETH	$3.00
22K GOLD CROWNS	$2.00
GOLD FILLINGS	$1.00
SILVER FILLINGS	$ .50
BRIDGEWORK	$2.00

No charge for extracting when teeth are ordered. A written guarantee for 20 years with all work.
BOSTON DENTAL PARLORS
1155½ WASHINGTON ST.
HOURS—Week days, 9 to 9; Sundays, 10 to 2.

1910 was a very good seller for GIERSBERGER WINE.
Now For 1911
We will try our utmost to keep GIERSBERGER to the front.
How Can We Do It?
By giving our patrons good service and the very best in wine, what California produces.
We are practical growers and makers of wine and anything sold under our label is guaranteed to be pure Grape Juice.
As Sole Agents of some of the leading brands of Eastern whiskey we can highly recommend our Metropole, Mellwood and Puck Rye.
Our sparkling wines surpass any other brand of California make and are fully equal and cheaper than imported champagne.
GIVE US A TRIAL!
Theo. Gier Wine Co.
571-579 18th.
Both phones Oakland 2510, A 2510.
BRANCHES
915 Washington St.
1227 Broadway
East 14th and 34th avenue.

DR. TOM WAI TONG
CHINESE TEA AND HERB DOCTOR,
608 17th St., near San Pablo Ave., Oakland, Cal.
Oakland, Nov. 23, 1910.
TO WHOM IT MAY CONCERN
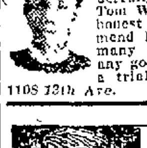
I have taken treatment with Dr Tom Wai Tong for last 8 months for stomach and headache troubles, and can honestly say I have been wonderfully improved. I consider Dr. Tom Wai Tong a highly educated and honest man, and do my best to recommend his good work. I have bought many other medicines not doing me any good, and advise you just to give a trial. Results will follow.
1108 12th Ave. — N. ARTHUR NELSON.

PARKER'S HAIR BALSAM
Cleanses and beautifies the hair. Promotes a luxuriant growth. Never Fails to Restore Gray Hair to its Youthful Color. Cures scalp diseases & hair falling. 50c. and $1.00 at Druggists

Do Not Be Misled by Imitations!

THE GENUINE
Baker's Cocoa and Baker's Chocolate
bear this trade-mark on every package, and are made only by
WALTER BAKER & CO. LTD.
ESTABLISHED 1780 — DORCHESTER, MASS.

UNMATCHED SERVICE

EAST

VIA

Santa Fe

Santa Fe Trains to the East Run as Follows:

California Limited
Lv. Oakland ...... 8:55 P. M. Sun. Mon. Tues. Wed. Thurs. Fri. Sat.
Ar. Kansas City .... 10:20 P. M. Wed. Thurs. Fri. Sat. Sun. Mon. Tues.
Ar. Chicago .... 11:00 A. M. Thurs. Fri. Sat. Sun. Mon. Tues. Wed.

Tourist Flyer
Lv. Oakland .... 5:30 P. M. Sun. Mon. Tues. Wed. Thurs. Fri. Sat.
Ar. Kansas City ...... 8:45 P. M. Wed. Thurs. Fri. Sat. Sun. Mon. Tues.
Ar. Chicago .... 10:00 A. M. Thurs. Fri. Sat. Sun. Mon. Tues. Wed.

Overland Express
Lv. Oakland .... 9:50 A. M. Sun. Mon. Tues. Wed. Thurs. Fri. Sat.
Ar. Kansas City ...... 4:50 P. M. Wed. Thurs. Fri. Sat. Sun. Mon. Tues.
Ar. Chicago .... 7:26 A. M. Thurs. Fri. Sat. Sun. Mon. Tues. Wed.

ASK US FOR RATES

J. J. WARNER, General Agent — T. A. RIGDON, Passenger Agent
1112 Broadway, Oakland. Phones Oakland 425; A-4425
L. W. POTTER, Agent, Depot, 40th and San Pablo ave
Phones Piedmont 1033; A-1033.

Electric Lighted

Perfectly Appointed

San Francisco "Overland Limited"

Southern Pacific

TICKET OFFICES — Broadway and 13th Sts., Oakland; Oakland, 1st and Broadway Depot; Oakland, 16th Street Depot, Oakland, 7th and Broadway Depot; 1122 Broadway, Oakland.

1920—POPULATION 5,000,000.
Mail Your Eastern Friends Invitation Post Card March 1st.

Before purchasing your tickets elsewhere, call and see us for rates via the NEW LINE.

Western Pacific

THE GOLDEN FEATHER RIVER ROUTE
Daylight through miles of marvelous scenery—liberal stop-over privileges—through sleepers to all parts of the east.
See
W. B. TOWNSEND, D. F. & P. A.
1168 Broadway, Near 14th—Depot, 3d and Washington Sts.